

**Agilent Technologies 8960 Series 10 E5515B,C Wireless Communications Test Set
Agilent Technologies E1961A AMPS/136 Mobile Test Application**

Reference Manual

Test Application Revision A.04

© Copyright Agilent Technologies 2001

Agilent Part Number: E1961-90015

<http://www.agilent.com/find/8960support/>



Agilent Technologies

Notice

Information contained in this document is subject to change without notice.

All Rights Reserved. Reproduction, adaptation, or translation without prior written permission is prohibited, except as allowed under the copyright laws.

This material may be reproduced by or for the U.S. Government pursuant to the Copyright License under the clause at DFARS 52.227-7013 (APR 1988).

Agilent Technologies, Inc.
Learning Products Department
24001 E. Mission
Liberty Lake, WA 99019-9599
U.S.A.



Edition/Print Date

All Editions and Updates of this manual and their creation dates are listed below.

June 2000 - E1961A AMPS/136 Mobile Test Application Revision A.02

October 2000 - E1961A AMPS/136 Mobile Test Application Revision A.03

March 2001 - E1961A AMPS/136 Mobile Test Application Revision A.04

Safety Summary

The following general safety precautions must be observed during all phases of operation of this instrument. Failure to comply with these precautions or with specific warnings elsewhere in this manual violates safety standards of design, manufacture, and intended use of the instrument. Agilent Technologies Inc. assumes no liability for the customer's failure to comply with these requirements.

GENERAL

This product is a Safety Class 1 instrument (provided with a protective earth terminal). The protective features of this product may be impaired if it is used in a manner not specified in the operation instructions.

All Light Emitting Diodes (LEDs) used in this product are Class 1 LEDs as per IEC 60825-1.

This product has been designed and tested in accordance with *IEC Publication 1010*, "Safety Requirements for Electronic Measuring Apparatus," and has been supplied in a safe condition. This instruction documentation contains information and warnings which must be followed by the user to ensure safe operation and to maintain the product in a safe condition.

ENVIRONMENTAL CONDITIONS

This instrument is intended for indoor use in an installation category II, pollution degree 2 environment. It is designed to operate at a maximum relative humidity of 95% and at altitudes of up to 2000 meters. Refer to the specifications tables for the ac mains voltage requirements and ambient operating temperature range.

Ventilation Requirements: When installing the product in a cabinet, the convection into and out of the product must not be restricted. The ambient temperature (outside the cabinet) must be less than the maximum operating temperature of the product by 4° C for every 100 watts dissipated in the cabinet. If the total power dissipated in the cabinet is greater than 800 watts, then forced convection must be used.

BEFORE APPLYING POWER

Verify that the product is set to match the available line voltage, the correct fuse is installed, and all safety precautions are taken. Note the instrument's external markings described under Safety Symbols.

GROUND THE INSTRUMENT

To minimize shock hazard, the instrument chassis and cover must be connected to an electrical protective earth ground. The instrument must be connected to the ac power mains through a grounded power cable, with the ground wire firmly connected to an electrical ground (safety ground) at the power outlet. Any interruption of the protective (grounding) conductor or disconnection of the protective earth terminal will cause a potential shock hazard that could result in personal injury.

FUSES

Only fuses with the required rated current, voltage, and specified type (normal blow, time delay, etc.) should be used. Do not use repaired fuses or short-circuited fuse holders. To do so could cause a shock or fire hazard.

DO NOT OPERATE IN AN EXPLOSIVE ATMOSPHERE

Do not operate the instrument in the presence of flammable gases or fumes.

DO NOT REMOVE THE INSTRUMENT COVER







Operating personnel must not remove instrument covers. Component replacement and internal adjustments must be made only by qualified service personnel.

Instruments that appear damaged or defective should be made inoperative and secured against unintended operation until they can be repaired by qualified service personnel.

WARNING **The WARNING sign denotes a hazard. It calls attention to a procedure, practice, or the like, which, if not correctly performed or adhered to, could result in personal injury. Do not proceed beyond a WARNING sign until the indicated conditions are fully understood and met.**

CAUTION The CAUTION sign denotes a hazard. It calls attention to an operating procedure, or the like, which, if not correctly performed or adhered to, could result in damage to or destruction of part or all of the product. Do not proceed beyond a CAUTION sign until the indicated conditions are fully understood and met.

Safety Symbols

-  Caution, refer to accompanying documents
-  Warning, risk of electric shock
-  Earth (ground) terminal
-  Alternating current
-  Frame or chassis terminal
-  Standby (supply). Units with this symbol are not completely disconnected from ac mains when this switch is off.

Product Markings

CE - the CE mark is a registered trademark of the European Community. A CE mark accompanied by a year indicated the year the design was proven.

CSA - the CSA mark is a registered trademark of the Canadian Standards Association.

CERTIFICATION

Agilent Technologies certifies that this product met its published specifications at the time of shipment from the factory. Agilent Technologies further certifies that its calibration measurements are traceable to the United States National Institute of Standards and Technology, to the extent allowed by the Institute's calibration facility, and to the calibration facilities of other International Standards Organization members

Agilent Technologies Warranty Statement for Commercial Products

Agilent Technologies 8960 Series 10 E5515B,C Wireless Communications Test Set
Agilent Technologies E1961A AMPS/136 Mobile Test Application

Duration of Warranty: 1 year

1. Agilent Technologies warrants Agilent Technologies hardware, accessories and supplies against defects in materials and workmanship for the period specified above. If Agilent Technologies receives notice of such defects during the warranty period, Agilent Technologies will, at its option, either repair or replace products which prove to be defective. Replacement products may be either new or like-new.
2. Agilent Technologies warrants that Agilent Technologies software will not fail to execute its programming instructions, for the period specified above, due to defects in material and workmanship when properly installed and used. If Agilent Technologies receives notice of such defects during the warranty period, Agilent Technologies will replace software media which does not execute its programming instructions due to such defects.
3. Agilent Technologies does not warrant that the operation of Agilent Technologies products will be uninterrupted or error free. If Agilent Technologies is unable, within a reasonable time, to repair or replace any product to a condition as warranted, customer will be entitled to a refund of the purchase price upon prompt return of the product.
4. Agilent Technologies products may contain remanufactured parts equivalent to new in performance or may have been subject to incidental use.
5. The warranty period begins on the date of delivery or on the date of installation if installed by Agilent Technologies. If customer schedules or delays Agilent Technologies installation more than 30 days after delivery, warranty begins on the 31st day from delivery.
6. Warranty does not apply to defects resulting from (a) improper or inadequate maintenance or calibration, (b) software, interfacing, parts or supplies not supplied by Agilent Technologies, (c) unauthorized modification or misuse, (d) operation outside of the published environmental specifications for the product, or (e) improper site preparation or maintenance.
7. TO THE EXTENT ALLOWED BY LOCAL LAW, THE ABOVE WARRANTIES ARE EXCLUSIVE AND NO OTHER WARRANTY OR CONDITION, WHETHER WRITTEN OR ORAL IS EXPRESSED OR IMPLIED AND AGILENT TECHNOLOGIES SPECIFICALLY DISCLAIMS ANY IMPLIED WARRANTIES OR CONDITIONS OR MERCHANTABILITY, SATISFACTORY QUALITY, AND FITNESS FOR A PARTICULAR PURPOSE.
8. Agilent Technologies will be liable for damage to tangible property per incident up to the greater of \$300,000 or the actual amount paid for the product that is the subject of the claim, and for damages for bodily injury or death, to the extent that all such damages are determined by a court of competent jurisdiction to have been directly caused by a defective Agilent Technologies product.
9. TO THE EXTENT ALLOWED BY LOCAL LAW, THE REMEDIES IN THIS WARRANTY STATEMENT ARE CUSTOMER'S SOLE AND EXCLUSIVE REMEDIES. EXCEPT AS INDICATED ABOVE, IN NO EVENT WILL AGILENT TECHNOLOGIES OR ITS SUPPLIERS BE LIABLE FOR LOSS OF DATA OR FOR DIRECT, SPECIAL, INCIDENTAL, CONSEQUENTIAL (INCLUDING LOST PROFIT OR DATA),

OR OTHER DAMAGE, WHETHER BASED IN CONTRACT, TORT, OR OTHERWISE.

FOR CONSUMER TRANSACTIONS IN AUSTRALIA AND NEW ZEALAND: THE WARRANTY TERMS CONTAINED IN THIS STATEMENT, EXCEPT TO THE EXTENT LAWFULLY PERMITTED, DO NOT EXCLUDE RESTRICT OR MODIFY AND ARE IN ADDITION TO THE MANDATORY STATUTORY RIGHTS APPLICABLE TO THE SALE OF THIS PRODUCT TO YOU.

ASSISTANCE

Product maintenance agreements and other customer assistance agreements are available for Agilent Technologies products. For any assistance, contact your nearest Agilent Technologies Sales and Service Office.

Service and Support

Any adjustment, maintenance, or repair of this product must be performed by qualified personnel. Contact your customer engineer through your local Agilent Technologies Service Center. You can find a list of local service representatives on the Web at:

<http://www.agilent-tech.com/services/English/index.html>

If you do not have access to the Internet, one of these centers can direct you to your nearest representative:

United States Test and Measurement Call Center

(Toll free in US)

(800) 452-4844

Europe

(31 20) 547 9900

Canada

(905) 206-4725

Japan Measurement Assistance Center

(81) 426 56 7832

(81) 426 56 7840 (FAX)

Latin America

(305) 267 4288 (FAX)

Australia/New Zealand

1 800 629 485 (Australia)

0800 738 378 (New Zealand)

Asia-Pacific

(852) 2599 7777

(852) 2506 9285 (FAX)

Regional Sales Offices

United States of America:

Agilent Technologies(tel) 1 800 452 4844
Test and Measurement Call Center
P.O. Box 4026
Englewood, CO 80155-4026

Canada:

Agilent Technologies Canada Inc.(tel) 1 877 894 4414
2660 Matheson Blvd. E
Mississauga, Ontario
L4W 5M2

Europe:

Agilent Technologies(tel) (3120) 547 9999
European Marketing Organization
P.O. Box 999
1180 AZ Amstelveen
The Netherlands

Japan:

Agilent Technologies Japan Ltd.(tel) (81) 456-56-7832
Measurement Assistance Center(fax) (81) 426-56-7840
9-1 Takakura-Cho, Hachioji-Shi,
Tokyo 192-8510, Japan

Latin America:

Agilent Technologies(tel) (305) 267 4245
Latin America Region Headquarters(fax) (305) 267 4286
5200 Blue Lagoon Drive,
Suite #950
Miami, Florida 33126
U.S. A.

Australia/New Zealand:

Agilent Technologies Australia Pty Ltd.AustraliaNew Zealand
347 Burwood Highway(tel) 1 800 629 485 (tel) 0 800 738 378
Forest Hill, Victoria 3131(fax) (61 3) 9272 0749(fax) (64 4) 802 6881

Asia Pacific:

Agilent Technologies(tel) (852) 3197 7777
24/F, Cityplaza One,(fax) (852) 2506 9233
111 Kings Road, Taikoo Shing, Hong Kong

DECLARATION OF CONFORMITY

According to ISO/IEC Guide 22 and CEN/CENELEC EN45014

Manufacturer's Name:	Agilent Technologies UK Ltd.	Agilent Technologies, Inc.
Manufacturer's Address:	Electronic Products & Solutions Group - Queensferry South Queensferry West Lothian, EH30 9TG Scotland, United Kingdom	24001 E. Mission Avenue Liberty Lake Washington 99019-9599 USA

Declares, that the product

Product Name: 8960 Series 10 Wireless Communications Test Set

Model Number: E5515B

Product Options: This declaration covers all options of the above product.

Conforms with the following European Directives:

The product herewith compiles with the requirements of the Low Voltage Directive 72/23/EEC and the EMC Directive 89/336/EFC (including 93/68/EFC) and carries the CE Marking accordingly.

EMC	Standard	Limit
	IEC 61326-1:1997+A1:1998/EN 61326-1:1997+A1:1998 CISPR 11:1990 / EN 55011:1991 IEC 61000-4-2:1995+A1:1998 / EN 61000-4-2:1995	Group 1 Class A ^[1] 4kV CD, 8kV AD
	IEC 61000-4-3:1995 / EN 61000-4-3:1995 IEC 61000-4-4:1995 / EN 61000-4-4:1995 IEC 61000-4-5:1995 / EN 61000-4-5:1995 IEC 61000-4-6:1996 / EN 61000-4-6:1996 IEC 61000-4-11:1994 / EN 61000-4-11:1994	3 V/m, 80-1000 MHz 0.5V signal lines, 1kV power lines 0.5 kV line-line, 1 kV line-ground 3V, 0.15-80 MHz 1 cycle, 100%
Safety:	IEC 61010-1:1990+A1:1992+A2:1995 / EN 61010-1:1993+A2:1995 Canada CSA C22.2 No. 1010.1:1992	

Supplemental Information:

^[1] The product was tested in a typical configuration with Agilent Technologies test systems

14 December 2000



R.M. Evans / Quality Manager

14 December 2000



**W.V. Roland / Reliability & Regulatory
Engineering Manager**

For further information, please contact your local Agilent Technologies sales office, agent, or distributor.
Authorized EU-representative: Agilent Technologies Deutschland GmbH, Herrenberger StraBe 130, D71034 Boblingen, Germany

Manufacturer's Declaration

This statement is provided to comply with the requirements of the German Sound Emission Directive, from 18 January 1991.

This product has a sound pressure emission (at the operator position) < 70 dB(A).

- Sound Pressure $L_p < 70$ dB(A).
- At Operator Position.
- Normal Operation.
- According to ISO 7779:1988/EN 27779:1991 (Type Test).

Herstellerbescheinigung

Diese Information steht im Zusammenhang mit den Anforderungen der Maschinenlärminformationsverordnung vom 18 Januar 1991.

- Schalldruckpegel $L_p < 70$ dB(A).
- Am Arbeitsplatz.
- Normaler Betrieb.
- Nach ISO 7779:1988/EN 27779:1991 (Typprüfung).

Contents

Call Processing	
Establishing an Active Link with the Mobile Station	33
Making a Base Station Originated Call	33
Making a Mobile Station Originated Call	34
Operating Considerations	34
Call Processing Event Synchronization	35
Description	35
Call Processing Subsystem Overlapped Commands	38
Related Topics	38
Call Processing State Synchronization	39
Call Processing State Query	39
Description	40
STATus:OPERation:CALL Status Register	42
Call State STATus:OPERation:CALL Program Example	42
Related Topics	43
Test System Synchronization Overview	44
Description	44
Related Topics	45
Measurements	
Adjacent Channel Power Measurement Description	49
How is an Adjacent Channel Power measurement made?	49
Related Topics	49
Programming an Adjacent Channel Power Measurement	50
Programming Example	50
Returned Values	51
Related Topics	51
Adjacent Channel Power Troubleshooting	52
Possible Setup Issues	52
Interpreting Integrity Indicator values	52
Analog Transmit Power Measurement Description	53
How is an Analog Transmit Power measurement made?	53
Input Signal Requirements	53
Considerations When Making Manual Analog Transmit Power Measurements	53
Related Topics	53

Contents

Programming an Analog Transmit Power Measurement	54
Programming Example	54
Returned Values	55
Related Topics	55
Analog Transmit Power Troubleshooting	56
Possible Setup Issues	56
Interpreting Integrity Indicator values	56
Audio Analyzer Measurement Description	57
How is an analog audio measurement made?	57
De-Emphasis State	58
Expander Reference Level	58
Trigger Source	58
Related Topics	59
Audio Analyzer Block Diagram	60
Related Topics	60
AFANalyzer Troubleshooting	61
Possible Setup Issues	61
Interpreting Integrity Indicator Values	61
Audio Frequency Measurement Description	62
Considerations When Making Manual Audio Frequency Measurements	62
Related Topics	62
Programming an Audio Frequency Measurement	63
Programming Example	63
Related Topics	63
Audio Level Measurement Description	64
How is an Audio Level measurement made?	64
Related Topics	64
Programming an Audio Level Measurement.	65
Programming Example	65
Returned Values	65
Related Topics	66
Distortion Measurement Description.	67
How is a Distortion measurement made?	67

Contents

Considerations When Making Manual Distortion Measurements	67
Related Topics	67
Programming a Distortion Measurement	68
Programming Example	68
Returned Values	69
Related Topics	69
Digital Transmit Power Measurement Description.....	70
How is a Digital Transmit Power measurement made?	70
Input Signal Requirements	70
Trigger Source	70
Related Topics	70
Programming a Digital Transmit Power Measurement	71
Programming Example	71
Returned Values	71
Related Topics	72
Digital Transmit Power Troubleshooting.....	73
Possible Setup Issues	73
Interpreting Integrity Indicator values	73
Digital Modulation Accuracy Measurements Description.....	74
How are Digital Modulation Accuracy measurements made?	74
Multi-Measurement Count	74
Related Topics	74
Programming Digital Modulation Accuracy Measurements.....	75
Programming Example	75
Returned Values	75
Related Topics	76
Digital Modulation Accuracy Troubleshooting	77
Possible Setup Issues	77
Interpreting Integrity Indicator values	77
Dynamic Power Measurement Description	78
How is a Dynamic Power Measurement Made?	78
Single or Multi Measurements	78
Types of Signals Dynamic Power can Measure	78
Input Signal Requirements	78

Contents

Trigger Source	78
Related Topics	78
Frequency Modulation (FM) Measurement Description.....	79
How is a frequency modulation measurement made?	79
Triggering	79
Distortion State and Distortion Fundamental Frequency Operation	79
Modulation Frequency State	79
Filter Type	80
Detector Type	80
De-emphasis State	80
Expander State	80
Related Topics	80
Programming a Frequency Modulation (FM) Measurement	81
Programming Example	81
Returned Values	82
Related Topics	82
Frequency Modulation (FM) Troubleshooting.....	83
Possible Setup Issues	83
Interpreting Integrity Indicator values	84
Frequency Stability Measurement Description.....	85
How is a frequency stability measurement made?	85
Worst Case Frequency Error	85
Triggering	85
Related Topics	85
Programming a Frequency Stability Measurement	86
Programming Example	86
Returned Values	87
Related Topics	87
Frequency Stability Troubleshooting.....	88
Possible Setup Issues	88
Interpreting Integrity Indicator values	88
IQ Tuning Measurement Description	89
How is an IQ Tuning Measurement Made?	89
Types of Signals IQ Tuning can Measure	90
IQ Tuning Input Signal Requirements	90

Contents

Setup Parameters	90
Related Topics	91
Programming an IQ Tuning Measurement	92
Program Example	92
Returned Values	93
Related Topics	93
IQ Tuning Troubleshooting	94
Possible Setup Issues	94
Interpreting Integrity Indicator Values	94
Loopback Bit Error Ratio Measurement Description	95
How is a Loopback Bit Error Ratio (LBER) measurement made?	95
Related Topics	95
Programming a Loopback Bit Error Ratio (BER) Measurement	96
Programming Example	96
Returned Values	96
Related Topics	97
Loopback Bit Error Ratio (BER) Troubleshooting	98
Possible Setup Issues	98
Interpreting Integrity Indicator values	98
MAHO BER/RSSI Measurement Description	99
How is a Mobile Assisted HandOff (MAHO) BER/RSSI measurement made?	99
Related Topics	100
Programming a MAHO BER/RSSI Measurement	101
Programming Example	101
Returned Values	102
Related Topics	102
MAHO BER/RSSI Troubleshooting	103
Possible Setup Issues	103
Interpreting Integrity Indicator values	103
SINAD Measurement Description	104
How is a SINAD measurement made?	104
Considerations When Making Manual SINAD Measurements	104
Related Topics	104

Contents

Programming a SINAD Measurement	105
Programming Example	105
Returned Values	106
Related Topics	106
Test Adherence to Standards	107
Audio Frequency (AF Analyzer)	107
Audio Level (AF Analyzer)	107
Analog Transmit Power	107
Audio Distortion (AF Analyzer)	107
Digital Transmit Power	107
Digital Modulation Accuracy	107
Digital Adjacent Channel Power	108
FM Deviation and FM Distortion	108
Frequency Stability	108
IQ Tuning	108
MAHO BER and RSSI	108
Loopback Bit Error Ratio	109
SINAD (AF Analyzer)	109
General Programming	
Programming: Getting Started Guide for AMPS/136 Mobile Test	113
Introduction	113
Step 1: Set up the Test Set	116
Fully Preset the Test Set	117
Turn on the GPIB Debugger	117
Set Test Set's Operating Mode	117
Set Amplitude Offsets	118
Step 2: Configure the Test Set and Mobile Station Parameters	119
Configure the Control Channel Parameters	119
Configure the Traffic Channel Parameters	120
Configure the Mobile Station Parameters	120
Step 3: Set the Measurement Parameters	121
Step 4: Make a Connection	122
Originating a Call from the Mobile Station	122
Originating a Call from the Test Set	123
Make a Connection using Test Mode Commands	123
Step 5: INITiate and FETCh Measurements	124

Contents

Digital Measurements	124
Analog Measurements	126
Validate Measurement Results	127
Printing Results	128
Step 6: Reconfigure Test Set and Mobile Station Parameters	129
Reconfigure the Connection to a New Channel	129
Reconfigure the Connection to a New Band	130
Reconfigure the Connection to a New Traffic Channel Type	130
Reconfigure the Connection when using Test Mode	130
Step 7: End the Connection.	131
Ending the Connection from the Test Set	131
Ending the Connection from the Mobile Station	131
Step 1: Set Up the Test Set	132
Description	132
Step 2: Configure Test Set and Mobile Station Parameters	134
Description	134
Step 3: Set Measurement Parameters	138
Description	138
Step 4: Make Connection.	143
Description	143
Step 5: INITiate and FETCh Measurements	148
Description	148
Step 6: Reconfigure Test Set and Mobile Station Connection Parameters	153
Description	153
Step 7: End Connection	155
Description	155
Programming Handoffs	159
Description	159
How the Test Set Performs a Handoff	159
Power Level Changes for the Current AVC or DTC	159
Related Topics	160
Dealing With Semicolon Separated Response Data Lists	161

Contents

Description	161
Concurrent Measurements	163
Description	163
Concurrent Measurements For The E1961A Test Application	164
Related Topics	164
Integrity Indicator	165
Description	165
Example Program	168
Related Topics	168
Measurement Timeouts	169
Description	169
Timeout Default Values	169
Program Example	170
Related Topics	170
Invalid Measurement Results	171
Description	171
Measurement Progress Report	172
Description	172
Example	172
Related Topics	172
Measurement Event Synchronization	173
Description	173
INITiate:DONE?	173
Programming Example	174
STATUS:OPERATION:NMRREADY	175
Operating Considerations	176
Related Topics	176
Statistical Measurement Results	177
Description	177
Programming Example	177
Related Topics	177
Status Subsystem Overview	178
Description	179
Related Topics	195

Contents

Triggering of Measurements	196
Measurement Triggering	196
Triggering Considerations When Making Manual Measurements	200
Related Topics	200
GPiB Command Syntax	
Diagram Conventions	203
Description	203
ABORt Subsystem	205
Description	205
Syntax Diagram and Command Descriptions	205
ABORt	206
AFGenerator Subsystem	209
Description	209
AFGenerator	210
CALibration Subsystem	214
Description	214
Syntax Diagram and Command Descriptions	214
CALibration	215
CALL Subsystem	217
Description	217
Syntax Diagrams and Command Descriptions	217
CALL:ACC	218
CALL:AVCTest	219
CALL:CCHannel	220
CALL:CONNected	221
CALL:CONTRol:DOWNlink:FREQuency:AUTO	224
CALL:DCCH	225
CALL:DTC:BURSt	228
CALL:DTC:IBERror	229
CALL:END	231

Contents

CALL:FM	232
CALL:HANDoff	235
CALL:MCCode	236
CALL:MS	237
CALL:OPERating	251
CALL:ORIGinate	252
CALL:PAGing:PNUMber	253
CALL:PAGing:REPeat	254
CALL:POWer	255
CALL:REGister	264
CALL:RFGenerator	266
CALL:SETup	267
CALL:SID	278
CALL:SOCode	279
CALL:STATus	280
CALL:TCHannel	285
IEEE 488.2 Common Commands	286
Description	286
Related Topics	287
DISPlay Subsystem	288
Description	288
Syntax Diagram and Command Descriptions	288
DISPlay	289
FETCh? Subsystem	292
Description	292
Syntax Diagrams and Command Descriptions	292
FETCh:ACPower	293
FETCh:AFANalyzer	296
FETCh:ATXPower	305

Contents

FETCh:DPOWer	308
FETCh:DTXPower	311
FETCh:FM	314
FETCh:FSTability	321
FETCh:IQTuning	327
FETCh:LBError	330
FETCh:MACCuracy	333
INITiate Subsystem	347
Syntax Diagrams and Command Descriptions	347
Description	347
INITiate Programming Examples (how INIT commands are used)	347
INITiate	349
READ? Subsystem	354
Syntax Diagram and Command Descriptions	354
Description	354
Program Example - READ:DTXPower?	355
READ	356
RFANalyzer Subsystem	361
Description	361
RFANalyzer	362
SETup Subsystem	368
Description	368
Syntax Diagrams and Command Descriptions	368
SETup[:ALL]:CONTinuous	369
SETup:ACPower	370
SETup:AFANalyzer	374
SETup:ATXPower	381
SETup:DPOWer	385
SETup:DTXPower	391
SETup:FM	395

Contents

SETup:FSTability	401
SETup:IQTuning	405
SETup:LBError	418
SETup:MACCuracy	421
STATus Subsystem	425
Description	425
Syntax Diagrams and Command Descriptions	425
Related Topics	425
STATus:OPERation	426
Related Topics	445
STATus:PRESet	446
STATus:QUEStionable	447
Status Byte Register	466
Standard Event Status Register	467
SYSTem Subsystem	470
Description	470
Syntax Diagrams and Command Descriptions	470
SYSTem:APPLication	471
Related Topics	476
SYSTem:BEEPer	477
SYSTem:COMMunicate	478
SYSTem:CONFigure:INFormation:HARDware:VERBose?	481
Related Topics	481
SYSTem:CORRection	482
SYSTem:CURRent:TA	488
SYSTem:ERRor?	489
SYSTem:MEASurement:RESet	490
SYSTem:PRESet	491
SYSTem:ROSCillator	493

Contents

SYSTEM:SYNChronized	494
General Usage	
Frequency Banded Parameters.....	497
List of Frequency Banded Parameters	497
Related Topics	498
Block Diagram	499
Description	499
Active Cell Operating Mode	505
Active Cell Features	505
Operating Considerations - DCCH Settling Time	507
Related Topics	507
DCCH and DTC Descriptions	507
ACC and AVC Descriptions	508
AVC Test Operating Mode	509
AVC Test Mode Operation	509
Related Topics	512
Configuring the Control Channel (CCH)	513
CCH Parameters	513
GPIB Examples:	513
Operating Considerations	515
Related Topics	515
CW Operating Mode	516
CW Test Mode Operation	516
Related Topics	517
DTC Test Operating Mode	518
DTC Test Mode Operation	518
Related Topics	521
Configuring Mobile Station Operating Parameters.....	522
Mobile Station Operating Parameters	522
Operating Considerations	522
Related Topics	523
Receiver Control.....	524
Selecting Manual or Automatic Receiver Control	524

Contents

Operating Mode and Receiver Control	524
Expected Power	526
Effects on Receiver Control When Changing Operating Mode	527
Related Topics	527
Configuring the Traffic Channel (TCH)	528
Selecting the Traffic Channel Type: DTC or AVC	528
AVC (Analog Voice Channel) Parameters	528
DTC (Digital Traffic Channel) Parameters	529
Operating Considerations	529
Related Topics	529
Preset Descriptions	530
Description	530
Related Topics	531
Instrument Status Area	532
Description	532
How Do I Make Measurements on a Mobile?	534
A. Establish a call.	534
B. Select measurements.	534
How Do I Change Measurement Setup?	535
A. Select a measurement.	535
B. Set up the measurement.	536
How Do I Turn Off a Measurement?	537
How Do I Change Call Parameters?	538
How Do I Change Cell Parameters?	539
How Do I Change the MS TX Level?	540
A. Change the digital MS TX level immediately.	540
B. Change the MS TX level during a handoff.	541
How do I Perform a Handoff?	542
How Do I Configure the Test Set for My Test System?	543
A. Configure instrument information and setup.	543
B. Set amplitude offsets.	543
C. Check the message log.	544
How Do I End a Call?	545

Contents

Front Panel Connectors	546
Description	546
Related Topics	547
Rear Panel Connectors	548
Description	548
Related Topics	551
Remote/Local Mode	552
Description	552
Installation/Configuration	
Test Set Beeper	555
Description	555
Related Topics	555
Display Brightness	556
Description	556
Related Topics	556
Display Mode (Track/Fast)	557
Description	557
Related Topics	557
Configuring the Test Set's GPIB Address	558
Description	558
Related Topics	558
Hardware Configuration Report	559
Description	559
Related Topics	560
Obtaining Identification Information *IDN?	561
Description	561
Related Topics	561
Configuring the Test Set's LAN	562
Description	562
Related Topics	563
Measurement Related Configuration	564
Description	564

Contents

Related Topics	567
Test Application Name	568
Description	568
Related Topics	568
Test Application Switching	569
Description	569
Related Topics	570
Test Application Revisions and Licenses	571
Description	571
Related Topics	572
Timebase Description/Configuration	573
Description	573
Related Topics	573
Error Messages	
Error Messages	577
Description	578
AMPS/136 Mobile Test Maskable Messages	579
Related Topics	579
Fixed Timer Messages	580
Description	580
Manual User Error Messages	583
Description	583
AMPS/136 Specific Measurement Maskable Messages	584
-100 to -199 Command Errors	586
Description	586
Related Topics	589
-200 to -299 Execution Errors	590
Description	590
-300 to -399 SCPI Specified Device-Specific Errors	593
Description	593
Related Topics	594
-400 to -499 Query Errors	595

Contents

Description	595
+100 to +199 Core Device-Specific Error	596
Description	596
+200 to +299 Call Processing Device-Specific Error	599
+300 to +399 Link Control Device-Specific Error	601
+400 to +499 Core Hardware Device-Specific Error	602
Description	602
Related Topics	604
+500 to +599 Test Application Hardware Device-Specific Error	605
Description	605
Related Topics	605
+600 to +699 Instrument Device-Specific Error	606
Description	606
Related Topics	606
+700 to +799 Test Application Measurement Device-Specific Error	607
Related Topics	607
+800 to +899 Core Measurement Device-Specific Error	608
Description	608
Related Topics	608
Error Message Log	609
Description	609
Related Topics	609
Revision Information	610
A.04 release - March 2001	610
A.03 release - November 2000	610
A.02 release - June 2000	611

1 Call Processing

Establishing an Active Link with the Mobile Station

Making a Base Station Originated Call

The following general process is used to make a base station originated call to a connected mobile using the Active Cell operating mode. See “Active Cell Operating Mode” on page 505.

In most cases, the test set’s power-on default values for the control and traffic channel should work correctly to get an AMPS/136 mobile on a digital traffic channel (DTC). If necessary, you can change the control and traffic channel parameters for analog or PCS band operation.

1. If necessary, configure the control channel that the mobile will camp on (DCCH is default). See “Configuring the Control Channel (CCH)” on page 513.
2. If necessary, configure the traffic channel that the mobile will be commanded to go to (DTC is default). See “Configuring the Traffic Channel (TCH)” on page 528.
3. Configure the necessary call processing connect/disconnect synchronization conditions to allow your program to detect if the mobile went to its assigned traffic channel. See “Call Processing State Synchronization” on page 39.
4. Enter the mobile’s paging (phone) number. See “CALL:PAGing:PNUMBER” on page 253.
5. Verify that the mobile has camped on the control channel.
6. Send the command to originate the call. See “CALL:ORIGinate” on page 252.
7. Verify that the mobile is on its assigned traffic channel. “Call Processing State Synchronization” on page 39.

Making a Mobile Station Originated Call

The following process is used to make a mobile station originated call:

1. If necessary, configure the control channel that the mobile will camp on (DCCH is default). See “Configuring the Control Channel (CCH)” on page 513.
2. If necessary, configure the traffic channel that the mobile will be commanded to go to (DTC is default). See “Configuring the Traffic Channel (TCH)” on page 528.
3. Configure the necessary call processing connect/disconnect synchronization conditions to allow your program to detect if the mobile went to its assigned traffic channel. See “Call Processing State Synchronization” on page 39.
4. Initiate a call from the mobile station.

NOTE There is no facility in the test set to initiate a call from the mobile station. This must be accomplished manually or through a test bus built-in to the mobile station.

5. Verify that the mobile is on its assigned traffic channel. “Call Processing State Synchronization” on page 39.

Operating Considerations

- The test set must be in active cell operating mode for any call processing operations.
- Be sure to verify the correct frequency band for DCCH and DTC operation (Cellular or PCS). Default channel numbers for these bands are different.

Call Processing Event Synchronization

Description

Using the call processing subsystem overlapped command synchronization commands, you can query the test set to find out when an overlapped command operation is done (:DONE?, :OPC?), force the test set to not execute any more commands until an overlapped command operation has completed (:WAIT), or simply force an overlapped command to behave as a sequential command (:SEQ).

Pending Operation Flags

Associated with each overlapped command, the test set maintains a binary indicator known as a pending operation flag. A pending operation flag is set true when the operation started by the overlapped command is executing, and is set false when the operation is no longer executing.

NOTE In addition to the call processing subsystem overlapped commands, the test set also provides the measurement-related INITiate <measurement> overlapped commands.

Call Processing Subsystem Overlapped Command Synchronization Commands

Table 1. Overlapped Commands

Command	Purpose Of Command	Example
:DONE?	Returns a 0 if the associated command's pending operation flag is true, or a 1 if it is false.	<pre>10 OUTPUT 714;"CALL:TCH 65" 20 OUTPUT 714;"SETUP:TXP:CONT OFF" 30 OUTPUT 714;"SETUP:PFER:CONT OFF" 40 REPEAT 50 OUTPUT 714;"CALL:TCH:DONE?" 60 ENTER 714;Process_done 70 UNTIL Process_done 80 OUTPUT 714;INIT:TXP;PFER" 90 END</pre> <p>The example shown is from the E1960A GSM test application. Commands the test set to perform a traffic channel handover and execute two setup commands. After the two setup commands have finished, the :DONE? command is used to find out if the handover is finished</p>
:SEquential	Forces an overlapped command to execute in a sequential manner. No subsequent commands will be executed until the pending operation flag for this operation is false.	<pre>OUTPUT 714;"CALL:TCH:SEQ 65"</pre> <p>The example shown is from the E1960A GSM test application. Commands the test set to perform a traffic channel handover and to not execute any more commands until the pending operation flag associated with the CALL:TCH command is false.</p>
:WAIT	Forces the test set to wait until the associated command's pending operation flag is false before executing any more commands.	<pre>10 OUTPUT 714;"CALL:TCH 65" 20 OUTPUT 714;"SETUP:TXP:CONT OFF" 30 OUTPUT 714;"SETUP:PFER:CONT OFF" 40 OUTPUT 714;"CALL:TCH:WAIT" 50 OUTPUT 714;"INIT:TXP;PFER" 60 END</pre> <p>The example shown is from the E1960A GSM test application. Commands the test set to perform a traffic channel handover and execute two setup commands. After the two setup commands have finished, the :WAIT command is sent to prevent the test set from executing the INITiate command until the handover is finished.</p>

Table 1. Overlapped Commands

Command	Purpose Of Command	Example
:OPComplete?	Places a 1 in the test set's output queue when the associated command's pending operation flag goes false. Controlling program hangs on this query until the 1 is retrieved.	<pre> 10 OUTPUT 714;"CALL:TCH 65" 20 OUTPUT 714;"SETUP:TXP:CONT OFF" 30 OUTPUT 714;"SETUP:PFER:CONT OFF" 40 OUTPUT 714;"CALL:TCH:OPC?" 50 ENTER 714;Op_complete 60 OUTPUT 714;"INIT:TXP;PFER" 70 END </pre> <p>The example shown is from the E1960A GSM test application. Commands the test set to perform a traffic channel handover and execute two setup commands. After the two setup commands have finished, the :OPC? command is sent to hang program execution until a 1 is put in the test set's output queue, satisfying the ENTER statement and allowing program execution to continue with the INITiate command.</p>

Operating Considerations

When using the call processing subsystem overlapped command synchronization commands, check the conditions that set the operation's pending operation flag (POF) false to avoid unexpected results.

Call Processing Subsystem Overlapped Commands

Overlapped Commands

Call Processing Command	Purpose Of Command	Pending Operation Flag (POF) is false when
CALL:END	Performs a base station call termination.	The call processing state reaches the Idle state (when the operating mode is active cell), or The test set has noted this parameter change (when the operating mode is test mode).
CALL:CONNected:ARM[:IMMEDIATE]	Arms the call control status change detector.	The call control status change detector has been disarmed.

Related Topics

“Call Processing State Synchronization” on page 39

“Test System Synchronization Overview” on page 44

“Measurement Event Synchronization” on page 173

Call Processing State Synchronization

Call Processing State Query

The CALL:STATUS:STATE query returns the current call processing state.

This is a list of all possible values for this test application.

- “ALER”
Alerting is returned when an alert message is sent to the MS during a call setup due to a page.
- “CONN”
Connected is returned when the test set and the MS are connected on a call.
- “HAND”
Handoff is returned when the test set is in the process of handing off the MS.
- “IDLE”
Idle is returned when the test set is not on a call, involved with any termination, page, origination, or registration call processing procedures with the MS.
- “PAG”
Paging is returned when the test set is in the process of paging the MS.
- “REG”
Registering is returned when the test set is in the process of performing a registration with the MS.
- “REL”
Releasing is returned when the test set is in the process of releasing the MS from a call using over the air signalling as part of a MS or BS originated release procedure.
- “SREQ”
Set Up Request is returned when the test set is in the process of assigning a channel to an MS as part of a Page or an MS originated call setup.

The following command returns the current state of a call:

```
OUTPUT 714 ; "CALL : STATUS : STATE ? "
```

See the “Instrument Status Area” on page 532 for call processing state information.

Description

Connected/Idle Query

This query will determine if a call is connected or disconnected by returning an integer value. The value indicates if the call state is idle or connected, not if any call state change has occurred.

Query returns one of the following:

- 0 = idle
- 1 = connected

If the call is in the setup request, proceeding, alerting, or disconnecting state, this command will not return a value until the call status proceeds to either connected or idle.

```
OUTPUT 714;"CALL:CONNECTED:STATE?"
```

Example 1. Base Station Originated Call - Using the Connected/Idle Query

The following example illustrates the use of the connected/idle query for a base station originated call. This code originates a call, then waits for the connected/idle query to return a result.

Note that this code does not include the CALL:CONNECTED:TIME (timeout timer) or the CALL:CONNECTED:ARM (change detector arm) commands. These commands are unnecessary since the change detector is armed automatically by the CALL:ORIGINATE command, and the timeout timer value is never applicable since a base station originated call guarantees a state change.

```
10  OUTPUT 714;"CALL:ORIGINATE" ! Begin the BS originated call.
20  OUTPUT 714;"CALL:CONNECTED:STATE?" ! The connect/idle query.
30  ENTER 714;Call_connected ! Program will hang here until state
40  ! change or protocol timer expires.
50  !*****
60  ! If mobile is not set to auto-answer, answer the call.
70  !*****
80  IF NOT Call_connected THEN
90    DISP "CALL NOT CONNECTED."
100 ELSE
110   DISP "CALL IS CONNECTED."
120 END IF
130 END
```

Call State Change Detector

This feature provides a method for holding off the “Connected/Idle Query” results until a change in call processing states is detected. Arming the call state change detector is useful only for mobile station originated calls or disconnects only. It is armed automatically when call processing functions originating from the test set are requested.

The call state change detector becomes *disarmed* when any of the following conditions have been met:

- the call processing state has changed to either connected or idle
or...
- the attempt to connect or disconnect a call has failed, and one of the test set’s Fixed Timers has timed out
or...
- no call processing state changes occurred within the time period specified by the “Call State Change Detector Timeout” .

The following command arms the call state change detector:

```
OUTPUT 714;"CALL:CONNECTED:ARM[:IMMEDIATE]"
```

Example 2. Mobile Station Originated Call - Arming the Change Detector

The following example illustrates the use of the call state change detector along with the connected/idle query to synchronize a controlling application with a call processing state change during a mobile station originated call.

When the CALL:CONNECTED:ARM command is received by the test set, the detector becomes armed and configures the test set to hold off on returning a result for the CALL:CONNECTED:STATE? query until the detector is disarmed by one of the three events described above.

```
10  OUTPUT 714;"CALL:CONNECTED:TIMEOUT 10S" ! Sets the time out
20                                     ! time to 10 seconds.
30  OUTPUT 714;"CALL:CONNECTED:ARM" ! Arm the change detector.
40  DISP "Make a mobile station originated call. Continue when done."
50  PAUSE
60  OUTPUT 714;"CALL:CONNECTED:STATE?" ! The connected/idle query.
70  ENTER 714;Call_connected
80  IF Call_connected=1 THEN
90      DISP "Call is connected."
100     WAIT 2
110  ELSE
120     DISP "Call is not connected."
130     WAIT 2
140  END IF
150  END
```

Call State Change Detector Timeout If a state change does not occur, the user needs a way to control how long to wait for the change detector. The change detector is disarmed by the timeout timer. After a timeout, the connected/idle query will return a 1 for connected or a 0 for idle. The timeout timer is user settable, but the user setting is only applied during mobile station originated call processing operations. For base station originated call processing operations, the timeout timer is automatically set to 60 seconds by the test set.

STATUS:OPERation:CALL Status Register

The STATUS subsystem provides a status register group that allows the user to query call processing states. Call processing state synchronization can be performed using the bit transitions of STATUS:OPERATION:CALL to generate interrupts to the external controller. Refer to “STATUS:OPERation:CALL Condition Register Bit Assignment” on page 432 for status bit definitions and GPIB command syntax.

Call State STATUS:OPERation:CALL Program Example

Example 3. Generating a Service Request (SRQ) Interrupt - Dropped Call

The following example illustrates the use of the status subsystem to generate a service request when a call has been dropped.

```
10  CLEAR SCREEN
20  OUTPUT 714;"*CLS"
30  OUTPUT 714;"STATUS:OPERATION:CALL:COMMON:PTR 0;NTR 4"!Enable the
40                                      !negative
50                                      !transition
60                                      !filter for the
70                                      !connected bit.
80  OUTPUT 714;"STATUS:OPERATION:CALL:COMMON:ENABLE 4" !Enable the
90                                      !connected bit
100                                     ! to generate a
110                                     !summary message.
120 OUTPUT 714;"STATUS:OPERATION:CALL:PTR 2;NTR 0" !Enable the
130                                     !positive
140                                     !transition
150                                     !filter for the
160                                     !summary bit.
170 OUTPUT 714;"STATUS:OPERATION:CALL:ENABLE 2" !Enable the
180                                     !connected bit
190                                     !to generate a
200                                     !summary message.
210 OUTPUT 714;"STATUS:OPERATION:PTR 1024;NTR 0" !Enable the positive
220                                     !transition filter for the
230                                     !call summary bit.
240 OUTPUT 714;"STATUS:OPERATION:ENABLE 1024" !Enable the call sumary
250                                     !bit to generate a summary
260                                     !message.
270 OUTPUT 714;"*SRE 128" !Enable the service request enable register to
280                                     !generate an SRQ.
290 ON INTR 7,15 CALL Err !Define the interrupt-initiated branch with a
300                                     !priority of 15, the highest.
310 ENABLE INTR 7;2 !Enable interrupt on interface card 7 with a bit mask
```

```

320             ! (for the interface's interrupt-enable register) of 2.
330 PRINT "Step 1. Make a call, and type CONT when connected." !Make a Mobile Station
340                                     !originated call.
350 PAUSE
360 PRINT "Step 2. End the call from the mobile station."
370 LOOP !Put the program into a loop until the interrupt is detected.
380     DISP "CALL STATUS: The call is still connected."
390 END LOOP
400 END
410 SUB Err
420     DISP "CALL STATUS: The call has ended."
430     Clear_interrupt=SPOLL(714)
440     OUTPUT 714;"*CLS"
450     DISABLE INTR 7
460     STOP
470 SUBEND

```

Related Topics

“Call Processing Event Synchronization” on page 35

“Instrument Status Area” on page 532

“CALL:CONNected:TIMEout” on page 223

“CALL:STATus[:STATe]?” on page 281

“CALL:CONNected:ARM[:IMMediate]” on page 222

Test System Synchronization Overview

Description

Typical test systems include an external controller with a GPIB connection to the test set, an RF (and possible AF) connection between the test set and a mobile station under test, and a serial connection between the mobile station and the external controller.

Synchronizing an external controller with the test set and a mobile station under test ensures that no device does something before it is supposed to, which can cause errors, or does something well after it could have, which wastes time.

Figure 1. Test System

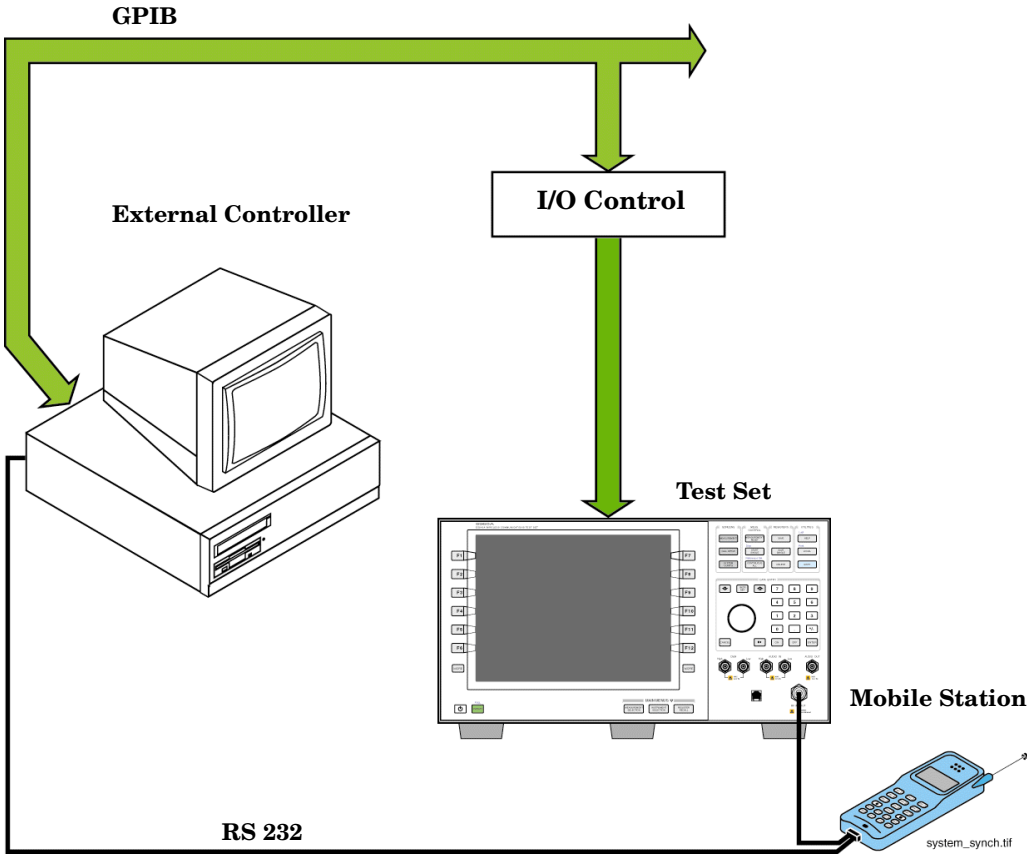

Sequential versus overlapped commands

The test set uses both sequential and overlapped commands:

- Sequential commands must finish executing before the next command starts to execute.
- Overlapped commands do not finish executing before the next command starts to execute.

Overlapped commands are more difficult to synchronize because an overlapped operation that started several commands earlier may still be executing as subsequent commands are being parsed out from the input buffer and executed. This can present a problem unless the external controller is properly synchronized to the test set's execution of commands.

Overlapped commands allow the test set to use its internal resources as efficiently as possible.

Methods for synchronization

The test set's GPIB command set supports the following methods to achieve synchronization for overlapped commands. In some cases, combinations of these methods will provide the best results:

Methods one and two do not require the external controller to query the test set, nor to perform any branching or decision-making associated with information acquired from the test set.

Methods three through six rely on responses from the test set to an external controller, indicating that some event has occurred. The external controller can then make decisions based on these responses to control the flow of commands to the test set and other devices in the test system.

1. Force the test set to execute overlapped commands sequentially.
2. Force the test set to wait until an overlapped command is done executing before executing any more commands.
3. Query the test set to determine when a command has finished executing.
4. Query the test set to determine when all commands sent to it have at least begun executing.
5. Query the test set to determine the current call or data connection processing state.
6. Program the test set to generate a service request when an operation has completed or the test set is in a certain state.

Related Topics

“Call Processing State Synchronization” on page 39

“Call Processing Event Synchronization” on page 35

“Measurement Event Synchronization” on page 173

“SYSTem:SYNChronized” on page 494

2 Measurements

Adjacent Channel Power Measurement Description

How is an Adjacent Channel Power measurement made?

Adjacent Channel Power measures the average power in the three channels immediately above and below the transmitter's expected frequency that are caused by modulation and switching transients. Results for the adjacent (± 30 kHz), 1st alternate (± 60 kHz) and 2nd alternate (± 90 kHz) channels are returned in dBc (the power in each channel relative to the mean output power in the carrier).

The transmitter's expected frequency is specified using either of these methods:

- By using the DTC channel number you specify in the call setup parameters. The base station emulator assumes your mobile is transmitting on the assigned digital traffic channel and sets the receiver accordingly.
- By using manual receiver control and setting the manual measurement frequency.

Refer to IS-137, 3.4.1.2.1 or 3.4.1.2.2, for more information on measuring adjacent channel power.

This measurement is only made on digital traffic channels. Measurement performance is only specified for normal, full-length DTC bursts; however, measurement values and an integrity indicator are always returned when the measurement is triggered, regardless of the input signal characteristics.

Related Topics

“Programming an Adjacent Channel Power Measurement” on page 50

“Adjacent Channel Power Troubleshooting” on page 52

“Measurement Timeouts” on page 169

“Statistical Measurement Results” on page 177

“Triggering of Measurements” on page 196

“Test Adherence to Standards” on page 107

Programming an Adjacent Channel Power Measurement

This section provides an example of how to make Adjacent Channel Power measurements via GPIB.

The following program example assumes that the mobile's antenna output is connected to the RF IN/OUT connector, and the mobile is on a Digital Traffic Channel (DTC). For information on configuring the test set to get the mobile on an DTC, see "Establishing an Active Link with the Mobile Station" on page 33 or "DTC Test Operating Mode" on page 518.

The basic procedure to test Adjacent Channel Power is as follows:

1. Enter the expected frequency and power level.
2. Configure the Adjacent Channel Power Setup parameters using the SETup subsystem.
3. Start the Adjacent Channel Power measurement using the INITiate subsystem.
4. Use the FETCh? command to obtain the measurement results. When multi-measurements are used, the minimum, maximum, and standard deviation values for each of the six adjacent channel power measurements can be queried. Even though the following program does use multi-measurements, it queries only the average value for each of the six measurements.

Programming Example

```

10 !Set the expected frequency and power.
20 OUTPUT 714;"SETup:ACPower:COUNT 5" !Turn multi-measurements on
30                                     !and set to 5.
40 OUTPUT 714;"SETup:ACPower:CONTinuous OFF" !Set the Adjacent Channel Power
50                                     !measurement to single trigger mode.
60 OUTPUT 714;"SETup:ACPower:TRIGger:SOURce AUTO" !Select Auto trigger.
70 OUTPUT 714;"SETup:ACPower:TIMEout 5 S" !Turn on measurement timeouts
80                                     !and set a value of 5 seconds in case the measurement cannot be made.
90 OUTPUT 714;"INITiate:ACPower" !Start the measurement.
100 OUTPUT 714;"FETCh:ACPower?" !Query the integrity indicator and all average adjacent,
110     ! 1st alternate, and 2nd alternate results.
120 ENTER 714;Integrity,Low_adj,Up_adj,Low_1alt,Up_1alt,Low_2alt,Up_2alt !Enter
130     !the returned integrity and measurement results into variables.
140 IF Integrity<>0 THEN !Measurement results are invalid.
150 PRINT "Measurement problem; check for over/under range or trigger problems."
160 END IF
170 END

```

Returned Values

The results returned by this program are:

- **Integrity** returns the measurement integrity indicator (see “Integrity Indicator” on page 165); 0 means a successful measurement with no errors.
- **Low_adj** and **Up_adj** are the lower and upper adjacent channel results, respectively. **Low_1alt** and **Up_1alt** are the lower and upper first alternate channel results. **Low_2alt** and **Up_2alt** are the lower and upper second alternate channel results. All returned values are in dBc - the power in each channel relative to the power of the carrier.

Related Topics

“Adjacent Channel Power Measurement Description” on page 49

“Adjacent Channel Power Troubleshooting” on page 52

“INITiate” on page 349

“FETCh:ACPower” on page 293

“SETup:ACPower” on page 370

“Control Program Example” on page 1

“Receiver Control” on page 524

Adjacent Channel Power Troubleshooting

Possible Setup Issues

During remote operation of the Adjacent Channel Power measurement, you should configure the Trigger Arm to Single. See “SETup:ACPower” on page 370. If single triggering is used during manual operation, press the START SINGLE key to trigger each measurement.

The expected signal amplitude and channel number (or frequency) must be specified for accurate measurements. See “Active Cell Operating Mode” on page 505, “DTC Test Operating Mode” on page 518, and “Receiver Control” on page 524 for information on setting the expected input frequency and power level.

To meet specifications, the input level at the test set’s RF IN/OUT connector must be no lower than -15 dBm, and be within 3 dB of the expected input power level. The measured signal’s frequency must be in the range of 800 MHz to 960 MHz, or 1.7 GHz to 2.0 GHz, and the signal’s center frequency must be within 200 Hz of the expected frequency.

The Trigger Source should normally be set to Auto.

See [“Triggering of Measurements” on page 196](#) for a description of each trigger setting.

Interpreting Integrity Indicator values

See [“Integrity Indicator” on page 165](#).

If over range (5) is returned; the input power has exceeded the test set’s internal sampler maximum value by at least 3 dB during some part of the sampling or the input power has exceeded the calibrated range of the test set’s power detector for the expected power setting.

If under range (6) is returned; the input power is more than 10 dB below the expected input power level.

If the signal has both over range and under range conditions, only the over range (5) will be indicated.

Analog Transmit Power Measurement Description

How is an Analog Transmit Power measurement made?

Analog Transmit Power measures the mean power from the mobile at the test set's RF IN/OUT port when transmitting an analog carrier. The test set correctly measures the level with or without frequency modulation (FM) present to make AMPS power measurements. Tests can be made with the mobile in the analog test mode or when connected on an active voice channel. See IS-137A, section 3.2.1.1, Analog RF Power.

The trigger source for this measurement is always immediate.

Input Signal Requirements

The Analog Transmit Power measurement meets or exceeds specifications when the following requirements are met:

- The frequency of the signal being measured must be in the range of 800 MHz to 960 MHz or 1.7 GHz to 2.0 GHz, and within 100 kHz of the expected frequency.
- The signal level into the test set's RF IN/OUT connector must be in the range of -25 dBm to +43 dBm peak, and within 3 dBm of the expected input power to meet specifications. Results are provided for signals within +5 dB to -10 dB of the expected power, but performance is not warranted.

See "Active Cell Operating Mode" on page 505, "AVC Test Operating Mode" on page 509, and "Receiver Control" on page 524 for information on setting the expected input frequency and power level.

Considerations When Making Manual Analog Transmit Power Measurements

When manually controlling the test set from the front panel, all measurements default to using continuous triggering. If you make digital measurements on a DTC using RF Rise or Protocol triggering, and then hand off to an AVC and select an analog measurement, the analog measurement may not trigger and display a result. This is because the digital measurement is still waiting for a burst transmission to trigger it (which it won't get from an analog signal) and therefore the measurements "freeze". To prevent this from happening when making analog measurements, either turn off the digital measurements or set their trigger source to Immediate.

Related Topics

"Analog Transmit Power Troubleshooting" on page 56

"Programming an Analog Transmit Power Measurement" on page 54

"Digital Transmit Power Measurement Description" on page 70

"Test Adherence to Standards" on page 107

"Statistical Measurement Results" on page 177

"Triggering of Measurements" on page 196

"Measurement Timeouts" on page 169

Programming an Analog Transmit Power Measurement

This section provides an example of how to make Analog Transmit Power (ATXP) measurements via GPIB.

The following program example assumes that the mobile's antenna output is connected to the RF IN/OUT connector, and the mobile is on an analog voice channel (AVC). For information on configuring the test set to get the mobile on an active call, see "Establishing an Active Link with the Mobile Station" on page 33.

The basic procedure to test Analog Transmit Power is as follows:

1. Enter the expected power level (see "Expected Power" on page 526).
2. Define the Analog Transmit Power Setup parameters as desired for triggering, measurement timeout, and multi-measurements.
3. Use the INITiate:ATXPower command to trigger the measurement.
4. Use the FETCh? command to obtain the measurement results.

Programming Example

```

10 !Set the expected power level.
20 OUTPUT 714;"SETup:ATXPower:CONTinuous Off" !Set the analog transmit power
30                                     !measurement to single trigger mode.
40 OUTPUT 714;"SETup:ATXPower:TIMEout 1S" !Set a timeout value of 1 second
50                                     !in case the measurement cannot be made.
60 OUTPUT 714;"SETup:ATXPower:COUNT:NUMBER 5" !Set multi-measurements to 5.
70 OUTPUT 714;"INITiate:ATXPower" !Start the measurement.
80 OUTPUT 714;"FETCh:ATXPower?" !Query the returned integrity indicator and the
90                                     !Average analog transmit power measurement.
100 ENTER 714;Integrity,Atxpower !Enter the returned values into variables.
110 IF Integrity=0 THEN !See if the integrity value = 0 (valid measurement).
120 ELSE
130 PRINT "Measurement problem; check for signal level over/under range condition."
140 END IF
150 END

```

Returned Values

The measurements returned by this program are:

- `Integrity` returns the measurement integrity indicator (see “Integrity Indicator” on page 165); 0 means a successful measurement with no errors.
- `Atxpower` returns the Average Analog Transmit Power measurement value in dBm.

Related Topics

“Analog Transmit Power Measurement Description” on page 53

“Analog Transmit Power Troubleshooting” on page 56

“INITiate” on page 349

“SETup:ATXPower” on page 381

“Description” on page 564

“FETCh:ATXPower” on page 305

“Control Program Example” on page 1

“Receiver Control” on page 524

Analog Transmit Power Troubleshooting

Possible Setup Issues

During remote operation of the Analog Transmit Power measurement, you should configure the Trigger Arm to Single. See “SETup:ATXPower” on page 381. If single triggering is used during manual operation, press the START SINGLE key to trigger each measurement.

If digital measurements are active, turn them off or set their trigger source to Immediate. See “Triggering Considerations When Making Manual Measurements” on page 200.

The measurement results are altered by the Amplitude Offset value. See “Description” on page 564.

The expected signal amplitude and channel number (or frequency) must be specified for accurate measurements. See “Active Cell Operating Mode” on page 505, “AVC Test Operating Mode” on page 509, and “Receiver Control” on page 524 for information on setting the expected input frequency and power level.

The trigger source is always immediate for the Analog Transmit Power measurement. No synchronization or external signals are required.

Over range and under range conditions may occur when testing a power class 4 mobile at power levels 0 or 1, or when testing a power class 1 mobile at power levels 8, 9, and 10 (digital mode only). See “Cellular Band (800 MHz) Mobile Power Class Considerations for Expected Input Level” on page 526 for an explanation of why this occurs and what to do about it.

Interpreting Integrity Indicator values

See “Integrity Indicator” on page 165.

If over range (5) is returned; the input power has exceeded the test set’s internal sampler maximum value by at least 3 dB during some part of the sampling or the input power has exceeded the calibrated range of the test set’s power detector for the expected power setting.

If under range (6) is returned; the Analog Transmit Power result is more than 10 dB below the expected input power level. Under range is also indicated if the input power is more than 2 dB below the calibrated range of the test set’s power detector (-30 dBm).

If the signal has both over range and under range conditions only the over range (5) will be indicated.

Audio Analyzer Measurement Description

How is an analog audio measurement made?

The Audio Analyzer can measure Audio Level (V), SINAD (dB), Distortion (%), and Audio Frequency. Measurements are made through the test set's front panel AUDIO IN connectors. When measuring a mobile's audio output, the audio signal may come from either an acoustic coupler or from a test interface connection to the mobile's audio circuitry.

See "Audio Analyzer Block Diagram" on page 60.

The AUDIO IN connectors feed the inputs to a floating-input differential amplifier, with each input having an impedance of about 100,000 ohms to chassis ground. For best noise immunity, connect the audio signal and its ground reference to the two input ports through shielded coaxial cables, or input the signal to the AUDIO IN HI connector and ground the AUDIO IN LO connector's center contact.

None of the analog audio measurement results are affected by the Amplitude Offset setting.

SINAD/Distortion State

Select On or Off to enable or disable the SINAD and Distortion measurements. When On, these measurement results are displayed below the Audio Level measurement and the SINAD/Distortion Fundamental Frequency must be entered to specify the audio frequency for the measurement (range: 100 Hz to 10 kHz). When Off, four dashes are displayed in place of the measurement results.

Audio Frequency State

Select On or Off to enable or disable the Audio Frequency measurement.

Filter Type

- None - no filtering is provided (default).
- 100 Hz BW Band Pass Filter (Tunable) - The 100 Hz BW BPF Center Frequency setting is available when this filter is selected, and can be set in the range of 300 Hz to 15 kHz.
- C-Message
- 50 Hz to 15 kHz
- 300 Hz to 15 kHz

Detector Type

Select either Peak or RMS (default) for making and displaying an Audio Level measurement (does not affect other measurements). The type of detector selected is displayed next to the Audio Level measurement results. A 1-volt rms sinewave input signal would measure $1.414 V_{\text{Peak}}$ when the Peak detector is used. A 1-volt peak input signal would measure $0.707 V_{\text{RMS}}$ when the RMS detector is used.

Audio Analyzer Measurement Description

Expected Peak Voltage

The Expected Amplitude sets the analog audio clipping level and must be set. This voltage is always the *absolute peak* audio input signal voltage expected at the AUDIO IN connectors, and must be in the range of $7.07 \text{ mV}_{\text{peak}}$ ($5 \text{ mV}_{\text{rms}}$) to $20 \text{ V}_{\text{peak}}$. Remember, measuring a 1-volt rms sinewave input signal would require a $1.414 \text{ V}_{\text{peak}}$ expected voltage value to avoid clipping (over-driving) the input.

De-Emphasis State

Set to On or Off (default) to enable or disable 750 microsecond de-emphasis.

Expander Reference Level

Set value from 10 mV/kHz to 10 V/kHz, or Off (default). Entering a numeric value automatically turns the state to On. Entering Off disables the expander (state = off).

Trigger Source

Audio Analyzer measurements use immediate triggering and are continuously re-triggered by the analyzer any time the Trigger Arm parameter is set to Continuous. Trigger timing is independent of any mobile protocol signaling.

Considerations When Making Manual Audio Analyzer Measurements

When manually controlling the test set from the front panel, all measurements default to using continuous triggering. If you make digital measurements on a DTC using RF Rise or Protocol triggering, and then hand off to an AVC and select an analog measurement, the analog measurement may not trigger and display a result. This is because the digital measurement is still waiting for a burst transmission to trigger it (which it won't get from an analog signal) and therefore the measurements "freeze". To prevent this from happening when making analog measurements, either turn off the digital measurements or set their trigger source to Immediate.

Related Topics

- “Audio Analyzer Block Diagram” on page 60
- “AFANalyzer Troubleshooting” on page 61
- “Audio Level Measurement Description” on page 64
- “Audio Frequency Measurement Description” on page 62
- “SINAD Measurement Description” on page 104
- “Distortion Measurement Description” on page 67
- “Programming an Audio Frequency Measurement” on page 63
- “Programming an Audio Level Measurement” on page 65
- “Programming a SINAD Measurement” on page 105
- “Programming a Distortion Measurement” on page 68
- “Statistical Measurement Results” on page 177 (Multi-measurements)
- “Triggering of Measurements” on page 196
- “Measurement Timeouts” on page 169

Audio Analyzer Block Diagram

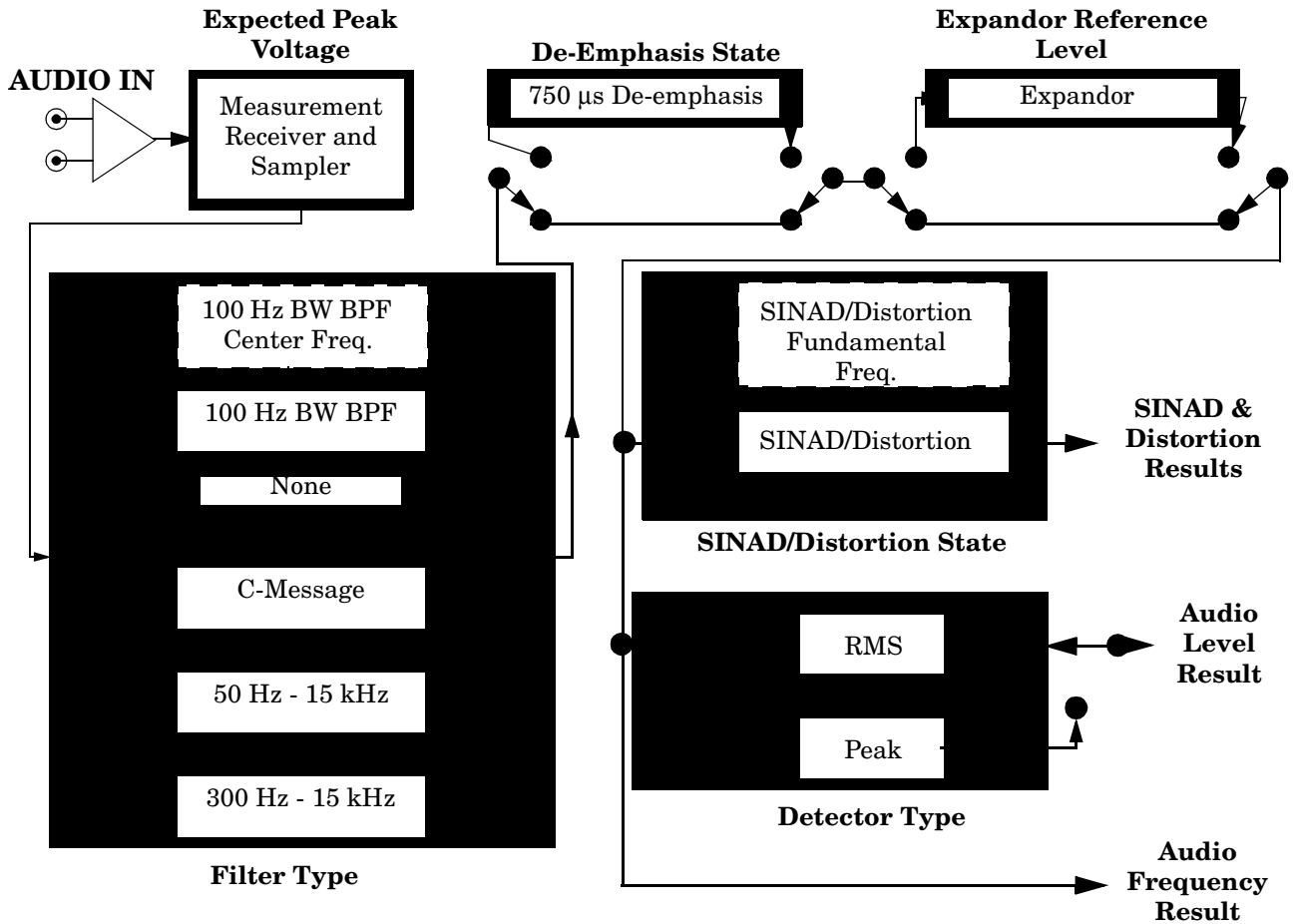

Related Topics

“Audio Analyzer Measurement Description” on page 57

AFANalyzer Troubleshooting

Possible Setup Issues

During remote operation of the Audio Analyzer, you should always set the Trigger Arm to Single. The length of time required to return a measurement over GPIB using continuous triggering varies, but is always longer than when using single triggering. Continuous triggering can also cause problems when the INITiate:DONE? query is used.

If digital measurements are active, turn them off or set their trigger source to Immediate. See “Triggering Considerations When Making Manual Measurements” on page 200.

The Detector Type selected (peak or rms) also sets how Audio Level measurements are displayed; as a peak value or an rms value. When comparing returned values over GPIB to your specifications, be sure to take into account the type of detector being used.

The Expected Peak Voltage is always set in V_{peak} , regardless of the Detector Type selected, and cannot exceed $20 V_{\text{peak}}$ ($14.1 V_{\text{rms}}$).

For accurate measurements, always set all Audio Analyzer setup parameters to their proper settings for the measurement being made. The SINAD and Distortion measurements typically use different settings than the Audio Level measurement. See “Audio Analyzer Measurement Description” on page 57 and “Audio Analyzer Block Diagram” on page 60.

For very low level audio signals, use the 100 Hz BW BPF filter to reduce the affects of noise (see “Audio Level Measurement Description” on page 64).

For accurate Audio Frequency measurements where more than one signal may be present, use the 100 Hz BW BPF filter to isolate the desired signal (see “Audio Level Measurement Description” on page 64).

Interpreting Integrity Indicator Values

See “Integrity Indicator” on page 165.

If over range (5) is returned, the input level is greater than 4.9 dB above the Expected Peak Amplitude value or the maximum input level of 20 volts peak.

If under range (6) is returned, the input level is lower than 8 dB below the Expected Peak Amplitude value.

If the signal has both over range and under range conditions, only the over range condition (5) is indicated.

Audio Frequency Measurement Description

Considerations When Making Manual Audio Frequency Measurements

When manually controlling the test set from the front panel, all measurements default to using continuous triggering. If you make digital measurements on a DTC using RF Rise or Protocol triggering, and then hand off to an AVC and select an analog measurement, the analog measurement may not trigger and display a result. This is because the digital measurement is still waiting for a burst transmission to trigger it (which it won't get from an analog signal) and therefore the measurements "freeze". To prevent this from happening when making analog measurements, either turn off the digital measurements or set their trigger source to Immediate.

Related Topics

"Programming an Audio Frequency Measurement" on page 63

"Audio Analyzer Measurement Description" on page 57

"Audio Analyzer Block Diagram" on page 60

"AFANalyzer Troubleshooting" on page 61

Programming an Audio Frequency Measurement

This section provides an example of how to make an audio frequency measurement with the Audio Analyzer (AFANalyzer) via GPIB.

The following procedure assumes that an audio source is connected to the AUDIO IN connectors. See “Audio Analyzer Measurement Description” on page 57.

1. Configure audio analyzer measurement parameters using the SETup subsystem. When more than one audio frequency signal may be present, use the 100 Hz bandpass filter to isolate the desired signal for measurement (see the Programming Example below).
2. Start the audio analyzer measurement using the INITiate subsystem.
3. Use the FETCh? subsystem to obtain audio analyzer measurement results.

Programming Example

```

10 OUTPUT 714;"SETup:AFANalyzer:CONTinuous OFF" !Set the audio analyzer
20                                     !measurements to single trigger mode.
30 ! OUTPUT 714;"SETup:AFANalyzer:PEAK:VOLTage 3V" !Set the Expected peak voltage
40                                     !for the audio input level in Vpeak.
50 OUTPUT 714;"SETup:AFANalyzer:FREQuency:STATe ON" !Enable audio frequency measurement.
60 OUTPUT 714;"SETup:AFANalyzer:FILTer TBPass" !Select the 100 Hz bandpass filter.
70 OUTPUT 714;"SETup:AFANalyzer:FILTer:TBPass 6000 Hz" !Set the 100 Hz bandpass
80     !filter's center frequency to 6 kHz (example; to measure SAT frequency).
90 OUTPUT 714;"SETup:AFANalyzer:TIMEout 3S" !Set a timeout value of 3 seconds
100                                     !in case the measurement cannot be made.
110 OUTPUT 714;"INITiate:AFANalyzer" !Start the AF Analyzer measurement.
120 OUTPUT 714;"FETCh:AFANalyzer:FREQuency?" !Fetch the Audio Frequency result.
130 ENTER 714;Audio_frequency !Enter the returned value into a variable.
140 END

```

Related Topics

“Audio Frequency Measurement Description” on page 62

“AFANalyzer Troubleshooting” on page 61

“Audio Analyzer Measurement Description” on page 57

“INITiate” on page 349

“SETup:AFANalyzer” on page 374

“FETCh:AFANalyzer” on page 296

“Control Program Example” on page 1

Audio Level Measurement Description

How is an Audio Level measurement made?

Audio Level measures the AC voltage of the signal applied to the front-panel AUDIO IN connectors, and is one of the Audio Analyzer measurements. Audio Level can be measured for signals in the frequency range of 100 Hz to 20 kHz, at levels from 1 mV_{peak} to 20V_{peak}. The measurement is made after any filtering is applied, and can be made using an rms or peak detector. The type of detector being used for the measurement is displayed next to the measurement value.

When measuring very low voltages, it may be helpful to use the Audio Analyzer's adjustable bandpass filter and the rms detector to reduce noise components.

For information on using the Audio Analyzer, see "Audio Analyzer Measurement Description" on page 57.

This measurement is not affected by the Amplitude Offset setting.

Considerations When Making Manual Audio Level Measurements

When manually controlling the test set from the front panel, all measurements default to using continuous triggering. If you make digital measurements on a DTC using RF Rise or Protocol triggering, and then hand off to an AVC and select an analog measurement, the analog measurement may not trigger and display a result. This is because the digital measurement is still waiting for a burst transmission to trigger it (which it won't get from an analog signal) and therefore the measurements "freeze". To prevent this from happening when making analog measurements, either turn off the digital measurements or set their trigger source to Immediate.

Related Topics

"Programming an Audio Level Measurement" on page 65

"AFANalyzer Troubleshooting" on page 61

"Audio Analyzer Measurement Description" on page 57

"Audio Analyzer Block Diagram" on page 60

Programming an Audio Level Measurement

This section provides an example of how to make an audio level measurement with the Audio Analyzer (AFANalyzer) via GPIB.

The following procedure assumes that an audio source is connected to the AUDIO IN connectors. See “Audio Analyzer Measurement Description” on page 57.

1. Configure audio analyzer measurement parameters using the SETup subsystem. Even though default settings exist for each parameter, it is a good idea to deliberately set each parameter to make sure the setting is correct for the specific audio analyzer measurement you are making.
2. Start the audio analyzer measurement using the INITiate subsystem.
3. Use the FETCh? subsystem to obtain audio analyzer measurement results.

Programming Example

```

10 OUTPUT 714;"SETup:AFANalyzer:CONTinuous OFF" !Set the audio analyzer
20                                     !measurements to single trigger mode.
30 OUTPUT 714;"SETup:AFANalyzer:PEAK:VOLtage 3V" !Set the Expected Amplitude level for
40                                     !audio input voltage in Vpeak.
50 OUTPUT 714;"SETup:AFANalyzer:SDIStortion:STATe OFF" !Turn off the SINAD and
60                                     !distortion measurements since
70                                     !they are not being used.
80 OUTPUT 714;"SETup:AFANalyzer:FILTer NONE" !Bypass all audio filters.
90 OUTPUT 714;"SETup:AFANalyzer:DEMPhasis:STATe OFF" !Turn off de-emphasis.
100 OUTPUT 714;"SETup:AFANalyzer:EXPandor:STATe OFF" !Turn off the expandor.
110 OUTPUT 714;"SETup:AFANalyzer:DETECTOR RMS" !Specify the RMS detector for the
120                                     !audio measurement.
130 OUTPUT 714;"SETup:AFANalyzer:TIMEout 3S" !Set a timeout value of 3 seconds
140                                     !in case the measurement cannot be made.
150 OUTPUT 714;"INITiate:AFANalyzer" !Start the AF Analyzer measurement.
160 OUTPUT 714;"FETCh:AFANalyzer:VOLtage?" !Fetch the Audio Level result.
170 ENTER 714;Audio_level !Enter the returned value into a variable.
180 END

```

Returned Values

The results returned by this program are:

- Integrity returns the measurement integrity indicator (0 means a successful measurement with no errors). See “Integrity Indicator” on page 165.
- Audio_level returns the analog audio level in volts rms.

Related Topics

“Audio Analyzer Measurement Description” on page 57

“AFANalyzer Troubleshooting” on page 61

“INITiate” on page 349

“SETup:AFANalyzer” on page 374

“FETCh:AFANalyzer” on page 296

“Programming Example” on page 65

Distortion Measurement Description

How is a Distortion measurement made?

Distortion is an audio quality measurement that compares the audio signal level from the mobile at a specified (desired) frequency to the level of signals present at other frequencies. The audio signals from the mobile are typically demodulated tones sent over an analog voice channel (AVC).

The test set makes two measurements to determine distortion. First, the test set measures the total audio signal level into the Audio Analyzer. Next, a precise notch filter is then used to remove the signal at the specified frequency. The remaining signal level indicates the level of unwanted signals (distortion). Distortion is expressed as a percentage of the total audio signal.

Distortion can be measured in the range of 100 Hz to 10 kHz. For information on using the Audio Analyzer, see “Audio Analyzer Measurement Description” on page 57.

The distortion measurement can be used to perform the audio harmonic distortion test. In this test, two audio signals are used: a 1004 Hz tone and the 6000 Hz SAT. The 1004 Hz tone is notched out to make the measurement. See IS-137A, section 2.2.2.5 for more information.

Considerations When Making Manual Distortion Measurements

When manually controlling the test set from the front panel, all measurements default to using continuous triggering. If you make digital measurements on a DTC using RF Rise or Protocol triggering, and then hand off to an AVC and select an analog measurement, the analog measurement may not trigger and display a result. This is because the digital measurement is still waiting for a burst transmission to trigger it (which it won't get from an analog signal) and therefore the measurements “freeze”. To prevent this from happening when making analog measurements, either turn off the digital measurements or set their trigger source to Immediate.

Related Topics

“Audio Analyzer Measurement Description” on page 57

“AFANalyzer Troubleshooting” on page 61

“Programming a Distortion Measurement” on page 68

“Test Adherence to Standards” on page 107

Programming a Distortion Measurement

This section provides an example of how to make distortion measurements via GPIB. It is patterned after TIA/EIA IS-137, Audio Harmonic Distortion (section 2.2.2.5).

SINAD and Distortion measurements are affected by the same STATE and INITiate commands, so both measurements are enabled and triggered at the same time. However, measurement results are queried separately. See “Audio Analyzer Measurement Description” on page 57.

The following procedure assumes that the mobile’s audio output is connected to the AUDIO IN connectors and the mobile is on an analog voice channel (AVC). The AVC is being modulated with a 1004 Hz tone at ± 8 kHz peak deviation, and a 6000 Hz SAT at ± 2 kHz peak deviation. It is also assumed that the Cell Power from the test set is set to -50 dBm (IS-137 standard).

1. Configure audio analyzer measurement parameters using the SETup subsystem.
2. Start the audio analyzer measurement using the INITiate subsystem.
3. Use the FETCh? subsystem to obtain audio analyzer measurement results.

Programming Example

```

10 OUTPUT 714;"SETup:AFANalyzer:CONTinuous OFF" !Set the audio analyzer
20                                     !measurements to single trigger mode.
30 OUTPUT 714;"SETup:AFANalyzer:PEAK:VOLTage 3V" !Set the Expected Amplitude level for
40                                     !audio input voltage in Vpeak.
50 OUTPUT 714;"SETup:AFANalyzer:SDIStortion:STATE ON" !Turn on the SINAD and
60                                     !distortion measurements.
70 OUTPUT 714;"SETup:AFANalyzer:SDIStortion:FREQUency 1004 HZ" !Specify the audio
80                                     !frequency to use for the measurements.
90 OUTPUT 714;"SETup:AFANalyzer:FILTer CMessage" !Select the c-message filter.
100 OUTPUT 714;"SETup:AFANalyzer:DEMPHasis:STATE OFF" !Turn off de-emphasis.
110 OUTPUT 714;"SETup:AFANalyzer:EXPandor:STATE OFF" !Turn off the expander.
120 OUTPUT 714;"SETup:AFANalyzer:TIMEout 3S" !Set a timeout value of 3 seconds
130                                     !in case the measurement cannot be made.
140 OUTPUT 714;"INITiate:AFANalyzer" !Start the AF Analyzer measurement.
150 OUTPUT 714;"FETCh:AFANalyzer:INTEgrity?" !Query the integrity indicator to
160                                     !verify that a reliable measurement was made.
170 ENTER 714;Integrity !Enter the returned value into a variable for comparison
180                                     !with possible integrity indicator values (not shown here).
190 IF Integrity=0 THEN !Only fetch measurement result if integrity indicator is 0.
200 OUTPUT 714;"FETCh:AFANalyzer:DIStortion?" ! Fetch the Distortion result.
210 ENTER 714;Distortion !Enter the returned value into a variable.
220 END IF
230 END

```

Returned Values

The results returned by this program are:

- `Integrity` returns the measurement integrity indicator; 0 means a successful measurement with no errors. See “Integrity Indicator” on page 165.
- `Distortion` returns the Distortion measurement value in percent (%).

Related Topics

“Audio Analyzer Measurement Description” on page 57

“AFANalyzer Troubleshooting” on page 61

“Distortion Measurement Description” on page 67

“INITiate” on page 349

“SETup:AFANalyzer” on page 374

“FETCh:AFANalyzer” on page 296

“Control Program Example” on page 1

Digital Transmit Power Measurement Description

How is a Digital Transmit Power measurement made?

Digital Transmit Power measures the mean RF burst power from the mobile when transmitting on a Digital Traffic channel in TDMA mode. Power is measured over 140 consecutive symbols, between symbols 6 and 162 in the burst. Measurements can be made with the mobile in active or test mode. See TIA/EIA IS-137, 3.2.1.2, Digital RF Power Output, and 3.2.2, RF Power Output 1900 MHz Equipment.

The Digital Transmit Power measurement meets or exceeds specifications when the following requirements are met:

Input Signal Requirements

- Normal, full-rate DTC bursts, with a valid sync word, in the frequency range of 800 MHz to 960 MHz or 1.7 GHz to 2.0 GHz, and within 1 kHz of the expected frequency. Abbreviated slot formats are not supported.
- The signal level into the test set's RF IN/OUT connector must be in the range of -25 dBm to +43 dBm peak, and within 3 dBm of the expected input power.

See "Active Cell Operating Mode" on page 505, "DTC Test Operating Mode" on page 518, and "Receiver Control" on page 524 for information on setting the expected input frequency and power level.

Trigger Source

Accurate measurements rely on detecting a valid sync word. Use Auto triggering when possible for best results. See "Triggering of Measurements" on page 196.

Related Topics

"Description" on page 564

"Digital Transmit Power Troubleshooting" on page 73

"Programming a Digital Transmit Power Measurement" on page 71

"Test Adherence to Standards" on page 107

"Triggering of Measurements" on page 196

"Statistical Measurement Results" on page 177

"Measurement Timeouts" on page 169

Programming a Digital Transmit Power Measurement

This section provides an example of how to make Digital Transmit Power measurements via GPIB.

The following program example assumes that the mobile's antenna output is connected to the RF IN/OUT connector, and the mobile is on a Digital Traffic Channel (DTC). For information on configuring the test set to get the mobile on an DTC, see "Establishing an Active Link with the Mobile Station" on page 33 or "DTC Test Operating Mode" on page 518.

The basic procedure to test Digital Transmit Power is as follows:

1. Enter the expected power level (see "Expected Power" on page 526).
2. Configure the Digital Transmit Power Setup parameters using the SETup subsystem.
3. Start the Digital Transmit Power measurement using the INITiate subsystem.
4. Use the FETCh? command to obtain the measurement results.

Programming Example

```

10 !Set the expected power level.
20 OUTPUT 714;"SETup:DTXPower:TRIGger:SOURce AUTO" !Select AUTO trigger mode.
30 OUTPUT 714;"SETup:DTXPower:CONTinuous OFF" !Set the digital transmit power
40                                     !measurement to single trigger mode.
50 OUTPUT 714;"SETup:DTXPower:TImeout 1S" !Set a timeout value of 1 second
60                                     !in case the measurement cannot be made.
70 OUTPUT 714;"SETup:DTXPower:COUNt:NUMber 5" !Set mult-measurements to 5.
80 OUTPUT 714;"INITiate:DTXPower" !Start the measurement.
90 OUTPUT 714;"FETCh:DTXPower?" !Query the returned integrity indicator and the
100                                     !Average digital transmit power measurement.
110 ENTER 714;Integrity,Dtxpower !Enter the returned values into variables.
120 IF Integrity=0 THEN !See if the integrity value = 0 (valid measurement).
130 ELSE
140 PRINT "Measurement problem; check for sync not found or over/under range."
150 END IF
160 END

```

Returned Values

The measurements returned by this program are:

- `Integrity` returns the measurement integrity indicator (see "Integrity Indicator" on page 165); 0 means a successful measurement with no errors.
- `DTXPower` returns the Average Digital Transmit Power measurement value in dBm.

Related Topics

“Digital Transmit Power Measurement Description” on page 70

“Digital Transmit Power Troubleshooting” on page 73

“INITiate” on page 349

“SETup:DTXPower” on page 391

“Description” on page 564

“FETCh:DTXPower” on page 311

“Control Program Example” on page 1

“Receiver Control” on page 524

Digital Transmit Power Troubleshooting

Possible Setup Issues

During remote operation of the Digital Transmit Power measurement, you should configure the Trigger Arm to Single. See “SETup:DTXPower” on page 391. If single triggering is used during manual operation, press the START SINGLE key to trigger each measurement.

The measurement results are altered by the Amplitude Offset value. See “Description” on page 564.

The expected signal amplitude and channel number (or frequency) must be specified for accurate measurements. See “Active Cell Operating Mode” on page 505, “DTC Test Operating Mode” on page 518, and “Receiver Control” on page 524 for information on setting the expected input frequency and power level.

The Trigger Source setting is very important to making accurate measurements. Since a mobile’s signal is bursted when transmitting on a digital traffic channel, triggering must occur while the transmitter is on for proper measurements. The input signal must be a normal, full-rate DTC burst with a valid sync word.

See “[Triggering of Measurements](#)” on page 196 for a description of each trigger setting.

Over range and under range conditions may occur when testing a power class 4 mobile at power levels 0 or 1, or when testing a power class 1 mobile at power levels 8, 9, and 10. See “Cellular Band (800 MHz) Mobile Power Class Considerations for Expected Input Level” on page 526 for an explanation of why this occurs and what to do about it.

Interpreting Integrity Indicator values

See “Integrity Indicator” on page 165.

If over range (5) is returned; the input power has exceeded the test set’s internal sampler maximum value by at least 3 dB during some part of the sampling or the input power has exceeded the calibrated range of the test set’s power detector for the expected power setting.

If under range (6) is returned; the Analog Transmit Power result is more than 10 dB below the expected input power level. Under range is also indicated if the input power is more than 2 dB below the calibrated range of the test set’s power detector (-30 dBm).

If the signal has both over range and under range conditions, only the over range (5) will be indicated.

If Sync Not Found (11) is returned; the SYNC word in the mobile’s TDMA burst could not be found to use as a trigger. Either the transmitter is in an analog mode, and therefore not bursting, or the burst does not contain a valid SYNC word, or a Trigger Delay value has been entered that causes the signal to be sampled during a time when the SYNC word is not present. If Protocol triggering is used for the Trigger Source, the test set will not display a measurement value if the SYNC word is not found. If protocol triggering was used, change the trigger source to Auto (recommended for this measurement).

If Trigger Early or Fall Early (8) is returned; the burst is rising or falling in amplitude before the test set expects it. Try changing the Trigger Delay setting to correct for this timing problem. By using the Trigger Delay, you may be able to change the trigger point until the Digital Transmit Power reading rises to about its maximum expected value; providing a good indication of how late or early the trigger is occurring.

Digital Modulation Accuracy Measurements Description

How are Digital Modulation Accuracy measurements made?

The Digital Modulation Accuracy measurements measure modulation characteristics of the mobile's transmitted Pi/4 DQPSK modulated signal and the carrier Frequency Error. These measurements can only be made on normal, full-rate, DTC bursts with a valid sync word. See TIA/EIA IS-137, 3.3.2.1, Modulation Type and Accuracy. These measurements are not used with analog signals.

The following measurements are made for Digital Modulation Accuracy:

- RMS EVM1 - the RMS Error Vector Magnitude over one burst. EVM is the difference (in percent) between the mobile's transmitted waveform and an ideal waveform. EVM1 is always measured, regardless of the EVM10 measurement state.
- Origin Offset - the magnitude of the RF carrier relative to the magnitude of the modulated carrier at the detection point (in dB). It is an indication of the amount of imbalance in the mobile's I/Q modulator.
- RMS Phase Error - this is the vector phase difference (in degrees) between the mobile's transmitted waveform and an ideal waveform.
- RMS Magnitude Error - this is the vector magnitude difference (in percent) between the mobile's transmitted waveform and an ideal waveform.
- RMS EVM10 - measures the EVM of the first 10 symbols of 10 bursts. This measurement is only enabled if the EVM 10 Measurement setup parameter is set to On.
- Frequency Error - is the difference (in Hz) between the frequency of the received mobile signal and the frequency expected by the test set's base station emulator.

These measurements are not affected by the Amplitude Offset setting.

Multi-Measurement Count

When the EVM10 measurement is off, the number of bursts measured is one (with multi-measurements off) or is equal to the multi-measurement count specified. If the EVM10 measurement is on, the number of bursts measured is equal to 10 times the multi-measurement count (if specified) or at least 10 bursts. Therefore, using multi-measurements with the EVM10 measurement enabled significantly increases measurement times.

Related Topics

“Programming Digital Modulation Accuracy Measurements” on page 75

“Digital Modulation Accuracy Troubleshooting” on page 77

“Test Adherence to Standards” on page 107

See “Triggering of Measurements” on page 196.

See “Measurement Timeouts” on page 169.

See “Statistical Measurement Results” on page 177.

Programming Digital Modulation Accuracy Measurements

This section provides an example of how to make Digital Modulation Accuracy measurements via GPIB.

The following program example assumes that the mobile's antenna output is connected to the RF IN/OUT connector, and the mobile is on a Digital Traffic Channel (DTC). For information on configuring the test set to get the mobile on an DTC, see "Establishing an Active Link with the Mobile Station" on page 33.

The basic procedure to test Digital Modulation Accuracy is as follows:

1. Configure the Digital Modulation Accuracy setup parameters using the SETup subsystem.
2. Start the Digital Modulation Accuracy measurement using the INITiate subsystem.
3. Use the FETCh? command to obtain the measurement results. Measurements can be queried one at a time, in groups (such as all EVM measurements at one time), or as the full set of all Digital Modulation Accuracy measurements at one time. The programming example queries the Frequency Error measurement by itself, and then queries the group of EVM1 measurements.

Programming Example

```

10 OUTPUT 714;"SETup:MACCuracy:COUNT:NUMBer 5" !Set multi-measurements to 5.
20 OUTPUT 714;"SETup:MACCuracy:CONTinuous OFF" !Set the Dig. Mod. Accuracy
30                                     !measurement to single trigger mode.
40 OUTPUT 714;"SETup:MACCuracy:TRIGger:SOURce AUTO" !Select Auto trigger.
50 OUTPUT 714;"SETup:MACCuracy:TImeout 5 S" !Set a timeout value of 5 seconds
60                                     !in case the measurement cannot be made.
70 OUTPUT 714;"INITiate:MACCuracy" !Start the measurement.
80 OUTPUT 714;"FETCh:MACCuracy:INTEgrity?" !Query the integrity indicator to
90     ! see if valid measurements were made (0 returned = valid measurement).
100 ENTER 714;Integrity !Enter the integrity result into a variable.
110 IF Integrity=0 THEN !Measurement results are valid.
120     OUTPUT 714;"FETCh:MACCuracy:FERRor:MINimum?" !Query freq error measurement
130     ENTER 714;Freq_error !and enter the result into a variable.
140     OUTPUT 714;"FETCh:MACCuracy:EVM1:ALL?" !Query all EVM1 results.
150     ENTER 714;Min_evm1,Max_evm1,Avg_evm1,Std_dev_evm1 !Enter the 4 EVM1
160     !measurements (including multi-measurement values) into variables.
170 ELSE
180 PRINT "Measurement problem; check for sync not found or other trigger problems."
190 END IF
200 END

```

Returned Values

The measurements returned by this program are:

- Integrity returns the measurement integrity indicator (see "Integrity Indicator" on page 165); 0 means a successful measurement with no errors.
- Freq_error returns the Frequency Error result in Hz.
- Min_evm1 (minimum EVM1), Max_evm1 (maximum EVM1), Avg_evm1 (average EVM1), and Std_dev_evm1 (standard deviation for the multi-measurements).

Related Topics

“Digital Modulation Accuracy Measurements Description” on page 74

“Digital Modulation Accuracy Troubleshooting” on page 77

“INITiate” on page 349

“SETup:MACCuracy” on page 421

“FETCh:MACCuracy” on page 333

“Control Program Example” on page 1

Digital Modulation Accuracy Troubleshooting

Possible Setup Issues

During remote operation of the Modulation Accuracy measurements, you should configure the Trigger Arm to Single. See “SETup:MACCuracy” on page 421. If single triggering is used during manual operation, press the START SINGLE key to trigger each measurement.

The input level must be at least -15 dBm to make measurements.

If Modulation Accuracy measurement results are extremely bad (such as EVM1 = 100%), use the Digital Transmit Power measurement (with RF Rise triggering) to verify that the mobile is actually transmitting on a digital traffic channel.

The Trigger Source setting should be set to Auto. Modulation Accuracy measurements must be synchronized to the sync word in the mobile's transmitted burst to be accurate.

See “Triggering of Measurements” on page 196 for a description of each trigger setting.

If the Frequency Error Value Seems High

If a Modulation Accuracy measurement is made immediately after handing off the DTC to a new channel, the Frequency Error value may be higher than expected. This may be due to the test set making a measurement before the mobile's frequency has fully settled to the new value. This situation can usually be corrected by making the Adjacent Channel Power and/or MAHO measurement(s) before measuring Modulation Accuracy. This gives the mobile additional time to settle before making the Frequency Error measurement.

Interpreting Integrity Indicator values

See “Integrity Indicator” on page 165.

If over range (5) is returned; the input power has exceeded the test set's internal sampler maximum value by at least 3 dB during some part of the sampling or the input power has exceeded the calibrated range of the test set's power detector for the expected power setting.

If under range (6) is returned; the input power is more than 10 dB below the expected input power level. Under range is also indicated if the input power is more than 2 dB below the calibrated range of the test set's power detector (-30 dBm).

If the signal has both over range and under range conditions, only the over range (5) will be indicated: the test set considers the over range condition more critical than an under range condition.

If Sync Not Found (11) is returned; the SYNC word in the mobile's TDMA burst could not be found to use as a trigger. Either the transmitter is in an analog mode, and therefore not bursting, or the burst does not contain a valid SYNC word, or a Trigger Delay value has been entered that causes the signal to be sampled during a time when the SYNC word is not present. If Protocol triggering is used for the Trigger Source, the test set will not display a measurement value if the SYNC word is not found. If protocol triggering was used, change the trigger source to Auto (recommended for this measurement).

If Trigger Early or Fall Early (8) is returned; the burst is rising or falling in amplitude before the test set expects it. Try changing the Trigger Delay setting to correct for this timing problem. By using the Trigger Delay, you may be able to change the trigger point until the test set's sampler may find the SYNC word and make a good measurement.

Dynamic Power Measurement Description

How is a Dynamic Power Measurement Made?

The Dynamic Power measurement performs a series of consecutive power measurements on a mobile station returning a power measurement and an integrity value for each burst measured. Dynamic Power is only available via the test set's remote user interface.

Dynamic Power is not a TIA/EIA specified measurement.

The signal is measured at the RF IN/OUT port.

Single or Multi Measurements

The Dynamic Power measurement does not use the multi-measurement state parameter, and so does not return minimum, maximum, and standard deviation values. Instead, you specify the number of bursts that you want to measure using the Number of Bursts parameter (see "SETup:DPOWer:COUNT:NUMBER[:SElected]" on page 386). A single measurement returns the integrity indicator and power level for every burst measured. For example, if you set the number of bursts to 15, the returned comma-separated list contains 15 integrity values followed by 15 corresponding measurement values.

Types of Signals Dynamic Power can Measure

Dynamic Power measurements can be made on normal (DTC) bursts transmitted twice every TDMA frame. The average power is measured across the useful part of the normal burst (140 symbol periods).

Input Signal Requirements

The Dynamic Power measurement will complete and meet its measurement accuracy specifications when the signal meets the following input signal conditions.

- Input signal level is between -30 dBm and +43 dBm.
- Input signal level is within +3 dB and -3 dB of the expected input level.
- Input signal is within 100 kHz of the measurement frequency.
- The measurement frequency is in the range of 800 MHz to 960 MHz or 1.7 GHz to 2.0 GHz.

Trigger Source

The only trigger source that the Dynamic Power measurement supports is RF Rise.

Related Topics

"SETup:DPOWer" on page 385

"FETCh:DPOWer" on page 308

Frequency Modulation (FM) Measurement Description

How is a frequency modulation measurement made?

The Analog Frequency Modulation measurement measures the frequency deviation and, if enabled, the total harmonic distortion and modulation frequency, for frequency modulated analog signals (such as AMPS transmitters). Measurements are performed after any filtering, de-emphasis, and expansion are performed (selected by the user in the setup parameters).

The distortion value is not returned if the Distortion State is set to OFF. The modulation frequency value is not returned if the Modulation Frequency State is set to OFF.

The FM deviation and distortion measurements are not affected by a static (constant) frequency error on the input signal as long as the input signal is within 2.5 kHz of the expected frequency.

This measurement is not used for digital signals.

Refer to IS-137, 3.3.1, for more information on measuring analog modulation characteristics.

Triggering

Triggering is always immediate for this measurement. Trigger Delay and other trigger sources are not used.

Considerations When Making Manual FM Measurements

When manually controlling the test set from the front panel, all measurements default to using continuous triggering. If you make digital measurements on a DTC using RF Rise or Protocol triggering, and then hand off to an AVC and select an analog measurement, the analog measurement may not trigger and display a result. This is because the digital measurement is still waiting for a burst transmission to trigger it (which it won't get from an analog signal) and therefore the measurements "freeze". To prevent this from happening when making analog measurements, either turn off the digital measurements or set their trigger source to Immediate.

Distortion State and Distortion Fundamental Frequency Operation

The Distortion Fundamental Frequency value specifies the demodulated audio frequency to use when making a distortion measurement, and must be entered to make a valid measurement. However, specifying the fundamental frequency does not affect the measurement state. The Distortion State must be turned On separately to make the measurement.

Modulation Frequency State

The modulation frequency measurement is enabled and disabled using the Mod Freq State setting. The modulation frequency measurement is made after any filtering is applied, and can be used to make measurements such as SAT frequency.

Filter Type

The following filters are available to make measurements on the demodulated FM (baseband) signal.

- None - no filtering is provided (default).
- 100 Hz BW Band Pass Filter (Tunable) - The 100 Hz BW BPF Center Frequency setting is available when this filter is selected, and can be set in the range of 300 Hz to 15 kHz.
- C-Message
- 50 Hz to 15 kHz
- 300 Hz to 15 kHz

Detector Type

Select the type of detector to use when making FM deviation measurements: RMS, Peak+, Peak-. The Peak+ and Peak- detectors measure the greatest positive or negative frequency excursion in carrier frequency during the sample. The RMS detector measures the root mean squared value. This setting does not affect the distortion measurement.

De-emphasis State

Select On or Off to enable or disable (respectively) 750 μ s de-emphasis.

Expander State

Select On to compensate for signal compression on the mobile's transmitted signal.

Related Topics

“Programming a Frequency Modulation (FM) Measurement” on page 81

“Frequency Modulation (FM) Troubleshooting” on page 83

“Statistical Measurement Results” on page 177

“Measurement Timeouts” on page 169

“Triggering of Measurements” on page 196

“Test Adherence to Standards” on page 107

Programming a Frequency Modulation (FM) Measurement

This section provides an example of how to make analog FM deviation and distortion measurements via GPIB.

The following program example assumes that the mobile's antenna output is connected to the RF IN/OUT connector, and the mobile is on an analog voice channel (AVC). For information on configuring the test set to get the mobile on an active call, see "Establishing an Active Link with the Mobile Station" on page 33.

The test set uses the AVC Channel (CALL:SET:AVC) and MS TX Level (CALL:SET:MS:ANALog:TXLevel) settings of the base station emulator for the expected frequency and power level. To manually set the expected frequency and power, see "Receiver Control" on page 524.

The basic procedure to test Frequency Stability is as follows:

1. Enter the expected frequency and power.
2. Define the Frequency Modulation SETup parameters as desired to enable the distortion measurement and set its fundamental frequency, and to define other settings such as measurement timeout and multi-measurements.
3. Use the INITiate:FM command to start the measurement.
4. Use the FETCh? command to obtain the measurement results.

Programming Example

```

10 !Set the expected frequency and power.
20 OUTPUT 714;"SETup:FM:COUNT 5" !Set multi-measurements to 5.
30 OUTPUT 714;"SETup:FM:DIStortion:STATe ON" !Enable the distortion measurement.
40 OUTPUT 714;"SETup:FM:DIStortion:FREQuency 1004 HZ" !Set the distortion measurement
50                                     !Fundamental Frequency (1004 HZ).
60 OUTPUT 714;"SETup:FM:FREQ:STATe ON" !Turn on the modulation frequency measurement.
70 OUTPUT 714;"SETup:FM:FILTEr CMESsage" !Select the C-Message filter.
80 OUTPUT 714;"SETup:FM:DETEctor PPEak" !Select the Peak + detector.
90 OUTPUT 714;"SETup:FM:DEMPHasis:STATe OFF" !Make sure de-emphasis is off.
100 OUTPUT 714;"SETup:FM:EXPandor:STATe OFF" !Make sure the expandor is off.
110 OUTPUT 714;"SETup:FM:CONTInuous OFF" !Set the FM measurement to single trigger mode.
120 OUTPUT 714;"SETup:FM:TIMEout 1 S" !Set a timeout value of 1 second
130                                     !in case the measurement cannot be made.
140 OUTPUT 714;"INITiate:FM" !Start the measurement.
150 OUTPUT 714;"FETCh:FM?" !Query the returned integrity indicator and the
160                                     !average FM deviation and average FM distortion results.
170 ENTER 714;Integrity,Fm_dev,Fm_dist,Fm_freq !Enter the returned values into variables.
180 IF Integrity=0 THEN !See if the integrity value = 0 (valid measurement).
190 ELSE
200 PRINT "Measurement problem; check for signal level over/under range condition."
210 END IF
220 END

```

Returned Values

The measurements returned by this program are:

- `Integrity` returns the measurement integrity indicator (see “Integrity Indicator” on page 165); 0 means a successful measurement with no errors.
- `FM_dev` returns the average FM deviation in kHz. `FM_dist` returns the average FM distortion in percent (%). `FM_freq` returns the average modulation frequency in Hz.

Related Topics

“Frequency Modulation (FM) Measurement Description” on page 79

“Frequency Modulation (FM) Troubleshooting” on page 83

“INITiate” on page 349

“SETup:FM” on page 395

“FETCh:FM” on page 314

“Control Program Example” on page 1

“Receiver Control” on page 524

Frequency Modulation (FM) Troubleshooting

Possible Setup Issues

The Trigger Arm should always be set to Single for GPIB operation (not Continuous).

If digital measurements are active, turn them off or set their trigger source to Immediate. See “Triggering Considerations When Making Manual Measurements” on page 200.

The distortion measurement is only returned if it has been enabled (SET:FM:DIST:STAT ON), otherwise the value 9.91E+37 is returned, signifying that a valid measurement was not made.

Distortion measurements require that the Distortion Fundamental Frequency to be specified (SET:FM:DIST:FREQ <value in Hz>).

The modulation frequency measurement is only returned if it has been enabled (SET:FM:FREQ:STAT ON), otherwise the value 9.91E+37 is returned, signifying that a valid measurement was not made.

Both FM distortion and audio distortion measurements are available in the test set. Make sure you are querying the FM Distortion measurement (FETCh:FM:DIST?) in your program and *not* the audio distortion measurement (FETCh:AFAN:DIST?) when making an FM distortion measurement.

Be sure to use the type of detector specified for deviation measurements in the applicable standard. For example, if the measurement specification is for *peak* deviation, be sure to use the Peak+ or Peak- detector instead of the RMS detector. If the signal being measured is noisy, you can use the RMS detector to make a more stable measurement and then multiply the result by 1.414 to arrive at the peak value.

All measurements are performed after any filtering, de-emphasis, and expansion are performed. When measuring SAT deviation and frequency, the Filter Type should normally be set to 100 Hz BW BPF and the 100 Hz BW BPF Center Frequency should be set to the SAT frequency. The C-message filter is often used for measurements made on signals with FM rates in the normal voice frequency range (such as the 1004 Hz tone used for distortion measurements).

This measurement can only be used for analog signals, such as an analog voice channel (AVC). You cannot use this measurement when the mobile is on a digital traffic channel (DTC).

The expected signal frequency (or AVC channel number) and input level must be specified in your program for accurate measurements. This is done either through the base station emulator settings, when the mobile is first put on an AVC, or by manually controlling the test set's measurement receiver. See “Active Cell Operating Mode” on page 505, “AVC Test Operating Mode” on page 509, and “Receiver Control” on page 524 for information on setting the expected input frequency.

To meet performance specifications, the input signal must be in the frequency range of 800 MHz to 960 MHz or 1.70 GHz to 2.0 GHz, and be within 2.5 kHz of the expected input frequency, at a power level (at the RF IN/OUT connector) of -15 dBm to +40 dBm. The specified FM deviation range is 0 Hz to 16 kHz, at a modulation rate of 100 Hz to 15 kHz. FM Distortion is specified over the modulation rate range of 100 Hz to 10 kHz.

The trigger source is always immediate for this measurement. No trigger delay or protocol triggering is used.

Interpreting Integrity Indicator values

See “Integrity Indicator” on page 165.

If over range (5) is returned; the input power has exceeded the test set’s internal sampler maximum value by at least 6 dB during some part of the sampling or the input power has exceeded the calibrated range of the test set’s power detector for the expected power setting.

If under range (6) is returned; the measured input power is more than 20 dB below the expected input power level. Under range is also indicated if the input power is more than 2 dB below the calibrated range of the test set’s power detector (-30 dBm). If the expected input power setting is correctly set for the signal level into the test set, an under range condition can still occur if the receiver has not been tuned to the signal’s frequency.

If the signal has both over range and under range conditions only the over range (5) will be indicated.

Frequency Stability Measurement Description

How is a frequency stability measurement made?

The Analog Frequency Stability measurement measures the transmitter frequency and frequency error of analog signals (including AMPS) with a 1 Hz resolution. Frequency Error is derived by comparing the frequency of the measured signal to the expected frequency (as determined by the base station emulator or manual receiver control settings). Measurements can be made with the mobile in test mode or on an active AVC (Analog Voice Channel), and with or without SAT and/or other frequency modulation. The received signal's frequency must be within 200 kHz of the expected frequency to make this measurement.

This measurement is not used for digital signals.

Refer to IS-137, 3.1.1.2, for more information.

Worst Case Frequency Error

Frequency and Frequency Error measurement results are returned over GPIB in units of Hz. Worst Case Frequency Error, the greatest error measured during the total sample(s), is returned in units of ppm (parts per million). Worst Case Frequency error is only displayed on the test set's display when multi-measurements are used, but is always available via GPIB (regardless of the multi-measurement state).

Triggering

Triggering is always immediate for this measurement. Trigger Delay and other trigger sources are not used.

Considerations When Making Manual Frequency Stability Measurements

When manually controlling the test set from the front panel, all measurements default to using continuous triggering. If you make digital measurements on a DTC using RF Rise or Protocol triggering, and then hand off to an AVC and select an analog measurement, the analog measurement may not trigger and display a result. This is because the digital measurement is still waiting for a burst transmission to trigger it (which it won't get from an analog signal) and therefore the measurements "freeze". To prevent this from happening when making analog measurements, either turn off the digital measurements or set their trigger source to Immediate.

Related Topics

"Programming a Frequency Stability Measurement" on page 86

"Frequency Stability Troubleshooting" on page 88

"Statistical Measurement Results" on page 177

"Measurement Timeouts" on page 169

"Test Adherence to Standards" on page 107

Programming a Frequency Stability Measurement

This section provides an example of how to make analog Frequency Stability measurements via GPIB.

The following program example assumes that the mobile's antenna output is connected to the RF IN/OUT connector, and the mobile is on an analog voice channel (AVC). For information on configuring the test set to get the mobile on an active call, see "Establishing an Active Link with the Mobile Station" on page 33.

The test set uses the AVC Channel (CALL:SET:AVC) and MS TX Level (CALL:SET:MS:ANALog:TXLevel) settings of the base station emulator for the expected frequency and power level. To manually set the expected frequency and power, see "Receiver Control" on page 524.

The basic procedure to test Frequency Stability is as follows:

1. Enter the expected frequency and power.
2. Define the Frequency Stability Setup parameters as desired for measurement timeout and multi-measurements.
3. Use the INITiate:FSTability command to start the measurement.
4. Use the FETCh? command to obtain the measurement results.

Programming Example

```

10 !Set the expected frequency and power.
20 OUTPUT 714;"SETup:FSTability:CONTinuous OFF" !Set the frequency stability
30                                     !measurement to single trigger mode.
40 OUTPUT 714;"SETup:FSTability:TIMEout 1 S" !Set a timeout value of 1 second
50                                     !in case the measurement cannot be made.
60 OUTPUT 714;"SETup:FSTability:COUNt 5" !Set multi-measurements to 5.
70 OUTPUT 714;"INITiate:FSTability" !Start the measurement.
80 OUTPUT 714;"FETCh:FSTability?" !Query the returned integrity indicator and the
90                                     !Worst Case Frequency Error and average Frequency measurements.
100 ENTER 714;Integrity,Freq_error,Frequency !Enter the returned values into variables.
110 IF Integrity=0 THEN !See if the integrity value = 0 (valid measurement).
120 ELSE
130 PRINT "Measurement problem; check for signal level over/under range condition."
140 END IF
150 END

```

Returned Values

The measurements returned by this program are:

- `Integrity` returns the measurement integrity indicator (see “Integrity Indicator” on page 165); 0 means a successful measurement with no errors.
- `Freq_error` returns the worst case frequency error in parts per million (PPM). `Frequency` returns the average frequency.

Related Topics

“Frequency Stability Measurement Description” on page 85

“Frequency Stability Troubleshooting” on page 88

“INITiate” on page 349

“SETup:FSTability” on page 401

“FETCh:FSTability” on page 321

“Control Program Example” on page 1

“Receiver Control” on page 524

Frequency Stability Troubleshooting

Possible Setup Issues

The Trigger Arm should always be set to Single for GPIB operation (not Continuous).

If digital measurements are active, turn them off or set their trigger source to Immediate. See “Triggering Considerations When Making Manual Measurements” on page 200.

This measurement can only be used for analog signals, such as an analog voice channel (AVC). Frequency modulation, such as SAT or other FM signals, can be present. However, you cannot use this measurement when the mobile is on a digital traffic channel (DTC).

The expected signal frequency (or AVC channel number) and input level must be specified in your program for accurate measurements. This is done either through the base station emulator settings, when the mobile is first put on an AVC, or by manually controlling the test set’s measurement receiver. See “Active Cell Operating Mode” on page 505, “AVC Test Operating Mode” on page 509, and “Receiver Control” on page 524 for information on setting the expected input frequency.

To meet performance specifications, the signal must be in the frequency range of 800 MHz to 960 MHz or 1.70 GHz to 2.0 GHz, and frequency modulated signals must have a modulation index of no more than 3 and an FM rate of 100 Hz to 15 kHz. No amplitude modulation (AM) may be present. Also, the signal level must be within 3 dB of the expected input level.

The signal’s frequency must be within 200 kHz of the expected frequency for the test set to make the frequency stability measurement.

The trigger source is always immediate for this measurement. No trigger delay or protocol triggering is used.

Interpreting Integrity Indicator values

See “Integrity Indicator” on page 165.

If over range (5) is returned; the input power has exceeded the test set’s internal sampler maximum value by at least 6 dB during some part of the sampling or the input power has exceeded the calibrated range of the test set’s power detector for the expected power setting.

If under range (6) is returned; the measured input power is more than 20 dB below the expected input power level. Under range is also indicated if the input power is more than 2 dB below the calibrated range of the test set’s power detector (-30 dBm). If the expected input power setting is correctly set for the signal level into the test set, an under range condition can still occur if the receiver has not been tuned to the signal’s frequency.

If the signal has both over range and under range conditions only the over range (5) will be indicated.

IQ Tuning Measurement Description

How is an IQ Tuning Measurement Made?

The IQ Tuning measurement looks at spurious signals that may be present because of an unbalanced IQ modulator in the mobile's transmitter. The measurement is normally performed with the mobile station in test mode and sending a repeating sequence of symbols (such as 00,00,00,00..., or 10,10,10,10...) into the mobile's Pi/4 DQPSK modulator. The 00 symbol causes the transmitted frequency to go up by 3.0375 kHz, and the 10 pattern causes the frequency to go down by 3.0375 kHz. The mobile can be transmitting either a burst signal or a continuous wave signal.

I/Q Tuning is not a TIA/EIA specified measurement.

The accuracy of the mobile's I/Q modulator is determined by measuring the level of spurious signals relative to the level of the intended signal (the intended signal is the carrier frequency (F_c) \pm 3.0375 kHz). The spurious signals normally measured are the carrier frequency and up to three other user-selectable offset frequencies. The user-selectable frequencies are typically set to $F_c \pm n \cdot 3.0375$ kHz ($n=1,2,3,\dots,8$), but can be set to any value in the range of -16.00 kHz to +16.00 kHz. The returned power values at these frequencies are relative to the power of the intended frequency (in dB). These signals are measured at the RF IN/OUT port. The figure below illustrates a spectrum caused by a symbol sequence of repeating 00s.

The I/Q Tuning measurement also allows you to make an additional relative power measurement in the range of -15.0 MHz to -1.0 MHz and +1.0 MHz to +15.0 MHz relative to the carrier frequency (not shown in Figure 2.)

Figure 2. Spectrum of a mobile transmitting a sequence of all 0s

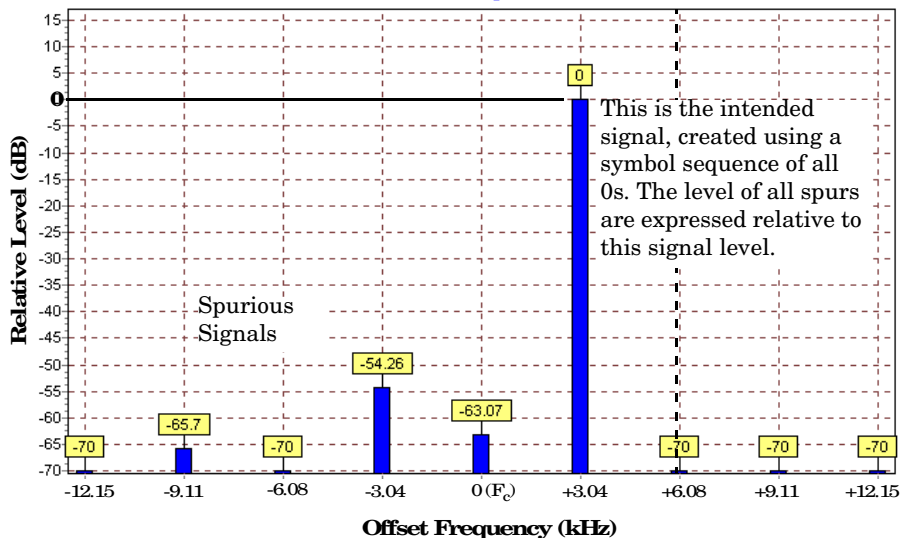

Types of Signals IQ Tuning can Measure

I/Q Tuning measurements can be made on these types of input signals.

- Normal DTC bursts (without SYNC, SACCH, and CDVCC). The burst must conform to the burst specification in TIA/EIA 136.2, Section 2.1.2.1.2. The frame repetition rate must be no greater than 25 Hz. The burst length must be at least 140 symbols (excluding guard and ramp symbols). Variations on burst modulation, such as higher repetition rates or unusual burst lengths, will produce unreliable results.
- Non-bursted Pi/4 DQPSK modulated signals.
- CW signal (not bursted or modulated)

IQ Tuning Input Signal Requirements

The I/Q Tuning measurement will complete and meet its measurement accuracy specifications under the following input signal conditions.

- Input signal level is between -15 dBm and +43 dBm.
- Input signal level is within 3 dB of the expected input level.¹
- Input signal must be within 200 Hz of the expected frequency to meet specified performance.

Setup Parameters

IQ Tuning Offset Frequencies

These four settings, IQ Tuning Offset 1 through IQ Tuning Offset 4, define the frequency offsets from the carrier frequency where you want to make spur level measurements. IQ Tuning Offset 1 is typically left at its default value of 0.000 Hz, which measures the relative power at the carrier frequency. IQ Tuning Offsets 2,3, and 4 are typically set to intervals of +/-3.0375 kHz above and below the carrier frequency to measure the relative power at those offsets.

Single or Multi Measurements

The I/Q Tuning measurement can return either single or averaged measurement results.

- If you set the multi-measurement state OFF then only a single measurement is made at each offset.
- If you set the multi-measurement state ON, and the multi-measurement count number to a value greater than one, then multiple measurements are made at each offset. The returned results are an average of these measurements.

1. This measurement is designed to operate if the input signal is within +3 dB to -10 dB of the expected input level, but performance is only specified for operating at +/- 3dB of the expected input level.

Reference Offset Frequency

This is the frequency offset from the carrier frequency (F_c) that is used as the reference for spur level measurements. This value usually corresponds to the frequency change expected when transmitting the repeating symbols.

For example, the default of +3.0375 kHz indicates that the repeating symbols into the mobile's IQ modulator are expected to cause a frequency change in the carrier of +3.0375 kHz. The test set uses the level measured at the resulting frequency ($F_c + 3.0375$ kHz) as the reference for all spurious signal level measurements. See Figure 2. on page 89.

Spur Measurement Frequency

This is the carrier frequency offset used to make a spur measurement at a frequency that is not spaced an interval of +/- 3.0375 kHz from the carrier (such as 10 MHz).

Trigger Source

The trigger source depends on the type of input signal.

Recommended Trigger Source Settings

Input Signal Type	Recommended Trigger Source
Normal DTC bursts (without SYNC, SACCH, and CDVCC)	RF Rise ^a
Non bursted Pi/4 DQPSK modulated and CW signals	Immediate ^b

- a. If the input signal is > 10dB below the expected input level, or is below -30 dBm, there may not be enough power to cause an RF Rise trigger.
- b. Using RF Rise triggering will cause the measurement to wait indefinitely, or cause a time-out (if time-outs have been enabled). Always use Immediate triggering for these signal types.

Related Topics

“Programming an IQ Tuning Measurement” on page 92

“IQ Tuning Troubleshooting” on page 94

“Statistical Measurement Results” on page 177

“Measurement Timeouts” on page 169

“Triggering of Measurements” on page 196

“Test Adherence to Standards” on page 107

Programming an IQ Tuning Measurement

This section provides an example of how to make an I/Q Tuning measurement via the GPIB.

1. Ensure that the mobile is in test mode and is transmitting all 00s or 01s.
2. Ensure that the expected frequency, expected power level and trigger are appropriately set.
3. Configure the I/Q Tuning measurement parameters using the SETUp subsystem.
4. Start the I/Q Tuning measurement using the INITiate subsystem.
5. Use the FETCh? command to obtain I/Q Tuning measurement results.

Program Example

The following program shows how to make an I/Q Tuning measurement on a normal DTC burst. If you want to test a CW signal all you need to change in this program is the trigger type, which should be set to Immediate, rather than RF Rise.

```

10  OUTPUT 714;"SETup:IQTuning:COUNT 5" !Enable multi-measurements to use 5
20      !samples for each returned IQ offset and spur measurement.
30  OUTPUT 714;"SETup:IQTuning:CONTinuous OFF" !Select single trigger mode.
40  OUTPUT 714;"SETup:IQTuning:TRIGger:SOURce RISE" !Select RF Rise trigger. If
50      !you are not measuring a bursted signal, set this to IMMEDIATE instead.
60  OUTPUT 714;"SETup:IQTuning:REFerence:FREQUency 3.0375 KHZ" ! Set the Reference
70      !Offset Frequency to +3.0375 kHz.
80  OUTPUT 714;"SETup:IQTuning:SPUR:STATe ON" !Enable the Spur power measurement.
90  OUTPUT 714;"SETup:IQTuning:SPUR:FREQUency 10 MHZ" !Specify the frequency
100      !for the spur power measurement.
110 OUTPUT 714;"SETup:IQTuning:OFFset 0Hz,-3.0375KHZ, 9.113KHZ,-9.113KHZ" !Set the
120 !IQ tuning offset frequencies using a comma-separated list for offsets 1 to 4.
130 OUTPUT 714;"INITiate:IQTuning" !Start IQ offset and spur power measurement.
140 OUTPUT 714;"FETCh:IQTuning?" !Query the IQ Tuning measurement.
150 ENTER 714;Iq_integ,Offset_1,Offset_2,Offset_3,Offset_4 !Enter the returned
160 !measurement integrity indicator value and offset levels measurements into variables.
170 OUTPUT 714;"FETCh:IQTuning:SPUR:POWER?" !Query the spur power measurement.
180 ENTER 714;Spur_power !Enter the Spur Power measurement result into a variable.
190 IF Iq_integ<>0 THEN !Check to verify a valid measurement was made.
200 PRINT "Measurement Error" !Integrity is not zero (0) = measurement error.
210 END IF
220 END

```

Returned Values

The measurements returned by this program are:

- Iq_integ returns the measurement “Integrity Indicator” on page 165 (0 means a successful measurement with no errors).
- The signal level of the following offsets are measured relative to the signal level at the reference offset (either $F_c + 3.0375$ kHz for all 00s or $F_c - 3.0375$ kHz for all 01s). Note, if the TX I/Q Tuning measurement multi-measurements are set to ON the average of all the individual results at the following offsets are returned:
 - -3.0375 kHz
 - -9.113 kHz
 - 0 Hz (Carrier Frequency)
 - +9.113 kHz

Related Topics

“IQ Tuning Measurement Description” on page 89

“IQ Tuning Troubleshooting” on page 94

“SETup:IQTuning” on page 405

“INITiate” on page 349

“FETCh:IQTuning” on page 327

IQ Tuning Troubleshooting

Possible Setup Issues

If no measurements are returned after using the INITiate and FETCh (or READ) commands, and the measurement times out (if a time-out has been set), the measurement is probably not being triggered. This happens if the mobile's signal is not bursted but the trigger source is set to RF Rise. Change the trigger to IMMEDIATE or change the mobile's output to be a bursted signal.

If your measurement results are invalid or look as if they are centered around the wrong frequency it may be that the carrier frequency is not correctly specified or the Reference Offset Frequency is incorrect.

- The carrier frequency is normally derived from the current DTC Channel number, but can also be set using manual receiver control and specifying the Measurement Frequency. See “Receiver Control” on page 524 for information on automatic and manual receiver control.
- The Reference Offset Frequency determines the frequency used as the reference for all of the IQ Tuning power measurements. If the incorrect reference offset frequency is used, all power measurements will be incorrect. See “Reference Offset Frequency” on page 91.

The expected input level must be specified to make accurate measurements. The expected input level is normally derived from the MS TX Level setting, but can also be set using manual receiver control and specifying the level. See “Expected Power” on page 526 for information on automatic and manual receiver control.

Invalid measurements may be also be caused by modulation data other than all 01 or all 00 symbols, for example, it may be that a synch word is being transmitted.

Interpreting Integrity Indicator Values

See “Integrity Indicator” on page 165.

Loopback Bit Error Ratio Measurement Description

How is a Loopback Bit Error Ratio (LBER) measurement made?

Loopback BER sends digital data on the forward DTC to a mobile (in loopback mode) that echoes the data back to the test set on the reverse DTC. The test set compares the data received on the reverse DTC to the data sent on the forward DTC. The measurement result is the ratio of the number of bit errors in the returned signal to the number of bits sent, expressed as a percentage.

This measurement can only be made on a mobile station in digital loopback mode on a digital traffic channel (DTC) transmitting full-length DTC bursts and synchronized to the test set's base station emulator in DTC Test operating mode. See "DTC Test Operating Mode" on page 518.

By varying the cell power level into the mobile station, the sensitivity of the mobile's receiver can be determined. Refer to IS-137, section 2.3.2.1, Receiver Signal Level Range Capability (static testing portion) for more information on this test.

The number of bits to test is selectable by the user, in the range of 1,000 to 999,000 bits. The actual number of bits tested is a multiple of 260, the number of bits in a complete burst. If the specified number of bits to count is reached before the end of burst, the count is continued until the number of bits tested reaches the next multiple of 260. For example, if you specify the number of bits to test of 2400, the test set will actually test 2600 bits (since it is an even multiple of 260), and will return '2600' when queried.

The greater the number of bits to test, the longer the measurement takes to complete. Measurement progress is displayed as the number of bits counted over the number of bits to test (such as 10140/30000). Both the number of bits to test and the number of bit errors can be queried. Be sure to set a measurement time-out value large enough for the number of bits to test so the measurement doesn't time-out before all of the bits are checked.

The trigger source is not selectable. Multi-measurements are not available for this measurement.

Related Topics

"Programming a Loopback Bit Error Ratio (BER) Measurement" on page 96

"Loopback Bit Error Ratio (BER) Troubleshooting" on page 98

"Measurement Timeouts" on page 169

"Test Adherence to Standards" on page 107

Programming a Loopback Bit Error Ratio (BER) Measurement

This section provides an example of how to make Loopback BER measurements via GPIB.

The following program example assumes that the mobile's antenna output is connected to the RF IN/OUT connector, and the mobile is on a Digital Traffic Channel (DTC) in loopback mode and synchronized to the test set. When correctly configured, the mobile's DTC Channel number and output power level match the test set's DTC Channel and MS TX Level settings for DTC test mode.

For information on configuring the test set to get the mobile on an DTC in test mode, see "DTC Test Operating Mode" on page 518.

The basic procedure to test Loopback BER is as follows:

1. Put the mobile in digital loopback mode, synchronizing it to the test set in DTC Test mode.
2. Configure the Loopback BER Setup parameters using the SETup subsystem.
3. Start the Loopback BER measurement using the INITiate subsystem.
4. Use the FETCh? command to obtain the measurement results. The measurement integrity value, number of bits to test, bit error ratio, and the number of bit errors are all available results. The following program example queries the measurement integrity value and bit error ratio result.

Programming Example

```

10 !Select DTC Test Operating Mode and put the mobile on a DTC in digital loopback mode.
20 OUTPUT 714;"SETup:LBError:COUNT 2600" !Set number of bits to test to 2600.
30 OUTPUT 714;"SETup:LBError:CONTinuous OFF" !Select single trigger mode for
40                                     !the loopback BER measurement.
50 OUTPUT 714;"SETup:LBError:TIMEout 5 S" !Turn on measurement timeout
60                                     !and set a value of 5 seconds in case the measurement cannot be made.
70 OUTPUT 714;"INITiate:LBError" !Start the measurement.
80 OUTPUT 714;"FETCh:LBError:INTegrity?;RATio?" !Query the integrity indicator
90                                     !and bit error ratio.
100 ENTER 714;Integrity,Ber_ratio !Enter the returned integrity and bit error
110                                     !ratio results into variables.
120 IF Integrity=0 THEN !Measurement results are valid.
130 ELSE
140 PRINT "Measurement problem; the mobile must be in TDMA loopback test mode, and"
150 PRINT "the test set must be in DTC Test Operating Mode, to make this measurement."
160 END IF
170 END

```

Returned Values

The results returned by this program are:

- **Integrity** returns the measurement integrity indicator (see "Integrity Indicator" on page 165); 0 means a successful measurement with no errors.
- **Ber_Ratio** is the bit error ratio, expressed as a percent.

Related Topics

“Loopback Bit Error Ratio Measurement Description” on page 95

“Loopback Bit Error Ratio (BER) Troubleshooting” on page 98

“INITiate” on page 349

“FETCh:LBError” on page 330

“SETup:LBError” on page 418

“Control Program Example” on page 1

Loopback Bit Error Ratio (BER) Troubleshooting

Possible Setup Issues

During remote operation of the Loopback BER measurement, you should configure the Trigger Arm to Single. See “SETup:LBError” on page 418. If single triggering is used during manual operation, press the START SINGLE key to trigger each measurement.

The measurement results are affected by the Amplitude Offset value, especially when testing at very low signal levels (such as -110 dBm). See “Description” on page 564.

The Loopback BER measurement can only be made when the mobile is in digital loopback mode and is transmitting on a DTC that is synchronized with the test set in DTC Test operating mode. If this measurement is initiated with the test set in any other operating mode, the returned Bit Error Ratio result is 9.91+E37 (Not A Number), and the integrity indicator is 11 (Sync Not Found). Because the DTC Test operating mode has no provision for overhead signaling to put the mobile on a DTC, getting the mobile into loopback test mode and synchronizing it to the test set is the user’s responsibility.

The expected signal amplitude and channel number (or frequency) must be specified for accurate measurements. See “DTC Test Operating Mode” on page 518, and “Receiver Control” on page 524 for information on setting the expected input frequency and power level.

Interpreting Integrity Indicator values

See “Integrity Indicator” on page 165.

If over range (5) is returned; the input power has exceeded the test set’s internal sampler maximum value by at least 3 dB during some part of the sampling or the input power has exceeded the calibrated range of the test set’s power detector for the expected power setting.

If under range (6) is returned; the input power is more than 10 dB below the expected input power level. Under range is also indicated if the input power is more than 2 dB below the calibrated range of the test set’s power detector (-30 dBm at the RF IN/OUT connector).

If Sync Not Found (11) is returned; the test set cannot synchronize to the mobile. This occurs if the test set is set to any operating mode other than DTC Test, if the mobile is not transmitting, or if the mobile is transmitting on a DTC but has not been synchronized to the test set.

MAHO BER/RSSI Measurement Description

How is a Mobile Assisted HandOff (MAHO) BER/RSSI measurement made?

Mobile Assisted Handoff (MAHO) bit error ratio (BER) is the number of error bits received by the mobile compared to the number of correct bits, expressed as a percentage. It is calculated by the mobile by monitoring the correctness of the data into its channel decoder on the current forward digital traffic channel (DTC).

MAHO BER is reported back to the base station (on the reverse DTC) and the mobile switching center to help determine when a handoff to another cell site should happen. In this case the forward DTC is generated by the test set during an active call, and the MAHO BER measurement is reported to the test set on its reverse DTC.

Using the DTC Induced Err function, the test set creates the forward DTC with a user-specified percentage of bit errors to test the mobile's ability to correctly measure the BER.

The received signal strength indicator (RSSI) is a measurement of the received DTC signal strength at the mobile. Like the MAHO BER measurement, it is reported back to the base station and mobile switching center to help determine when a handoff to another cell site should happen.

The RSSI for neighboring cell channels can also be measured by specifying the neighboring cell band and channel number. This helps the MSC determine which cell, band, and channel number to hand the mobile off to when the MAHO BER and RSSI values indicate that a handoff is needed.

Because MAHO BER and RSSI values use signaling over the Slow Associated Control Channel (SACCH) to report back to the test set, these measurements can only be made on a DTC while using the Active Cell operating mode.

Querying Last and New Measurements

When the test set first sends a command to the mobile to make a MAHO measurement, the mobile requires a minimum of 1.28 seconds to respond. This is due solely to the requirements of the AMPS/136 protocol in the mobile requiring that the measurement to be made over 40 frames (1 second) plus the 12 timeslots needed to transmit the values to the test set. Once a measurement has been made and is reported back to the test set, the measurement value in the test set remains the same until a new measurement is made.

If you change the level into the mobile to affect the MAHO values, but do not allow the mobile the full time needed to make the new measurement and report the new results before querying the measurement, the returned measurement will be inaccurate. This is because the previous measurement remains in the test set and is immediately returned until a new measurement is made, or because a new measurement started but some of the frames were measured at the old level and some of the frames were measured at the new level.

To help prevent measurement errors, two types of queries are provided to make sure you are querying the correct measurement.

MAHO BER/RSSI Measurement Description

- `CALL:MS:REPorted:MAHO:<BERR | RSSI>[:LAST]?` - returns the last BER or RSSI measurement made. The measurement result is returned immediately. Use this syntax when you know the mobile has had time to report a valid new measurement before querying the result.
- `CALL:MS:REPorted:MAHO:<BERR | RSSI>:NEW?` - clears the past measurement value and waits for another measurement to be made. The measurement value is not returned until a completely new measurement is made (requiring at least 1.28 seconds). Use this syntax when you change signal conditions into the mobile and immediately query the results.

To make sure the values returned by the `NEW?` syntax reflect fully settled measurements from the mobile, you should discard the first queried results and query the results again for the final values.

MAHO BER Reported Values

The mobile does not report an exact bit error ratio measurement (such as 1.54%) back to the test set. Instead, the value reported back to the base station indicates which of eight measurement intervals the measurement value falls into. This value is returned via GPIB as a corresponding interval number (such as BERI5 for interval number 5). The table below describes the mobile reported BER intervals and the test set's returned values. Refer to IS-137, section 2.3.2.5, Mobile Assisted Handoff/Mobile Assisted Channel Allocation Bit Error Rate for additional information.

Mobile Returned BER Interval (%)	GPIB Returned Value (string)
less than 0.01	BERI0
0.01 to less than 0.1	BERI1
0.1 to less than 0.5	BERI2
0.5 to less than 1.0	BERI3
1.0 to less than 2.0	BERI4
2.0 to less than 4.0	BERI5
4.0 to less than 8.0	BERI6
greater than 8.0	BERI7

Related Topics

“Programming a MAHO BER/RSSI Measurement” on page 101

“MAHO BER/RSSI Troubleshooting” on page 103

“Test Adherence to Standards” on page 107

Programming a MAHO BER/RSSI Measurement

This section provides an example of how to make Mobile Assisted HandOff (MAHO) Bit Error Ratio (BER) and Received Signal Strength Indicator (RSSI) measurements.

The following program assumes the mobile's antenna port is connected to the test set's RF IN/OUT connector, and the mobile is on a Digital Traffic Channel (DTC) with the test set in Active Cell operating mode. For information on getting the mobile on a DTC, see "Establishing an Active Link with the Mobile Station" on page 33.

The basic procedure to test MAHO BER is as follows:

1. Get the mobile on a DTC in Active Cell operating mode.
2. Enable MAHO measurements.
3. Specify the percentage of induced errors on the DTC.
4. Set up the neighbor list for making neighbor RSSI measurements.
5. Query the BER and RSSI results. If you have just changed the signal level into the mobile before querying the results, you should query the results twice; discarding the first result and re-querying the results to make sure the returned measurements are stable. (See the program example below.)

Programming Example

```

10  !Get the mobile on a DTC in Active Cell operating mode.
20  OUTPUT 714;"CALL:MS:REPorted:MAHO:STATe ON" !Enable MAHO reporting.
30  OUTPUT 714;"CALL:DTC:IBERror 7" !Enable DTC Induced Errors and
40      !set the value to create an induced BER of 7%.
50  OUTPUT 714;"CALL:POWer -60 DBM" !Set the power into the mobile to -60 dBm.
60  OUTPUT 714;"CALL:MS:REPorted:MAHO:NEIGHbor:COUNT 6" !Enable neighbor
70      !RSSI measurements for six neighbor cell channels.
80  OUTPUT 714;"CALL:MS:REPorted:MAHO:NEIGHbor:BAND 1,1,1,1,1,1" !Specify
90      !the Cellular band for each of the neighbor cell measurements.
100 OUTPUT 714;"CALL:MS:REPorted:MAHO:NEIGHbor:CHANnel 298,299,301,302,331,300"
110      !Specify the neighbor cell channel numbers for making the
120      !neighbor RSSI measurements.
130 OUTPUT 714;"CALL:MS:REPorted:MAHO:BERRor:NEW?" !Start a new BER
140      !and RSSI measurement and query the BER result.
150 ENTER 714;Discard !Throw away the first BER (and RSSI) measurements.
160 OUTPUT 714;"CALL:MS:REPorted:MAHO:BERRor:NEW?" !Start the second BER and
170      !RSSI measurements to make sure the mobile returns settled values.
180 ENTER 714;Maho_ber$ !Enter the new returned BER value into a variable.
190 OUTPUT 714;"CALL:MS:REPorted:MAHO:RSSI?" !Query the RSSI result.
200 ENTER 714;Maho_rssi !Enter the returned RSSI value into a variable.
210 OPTION BASE 1 !Set the index for the following array to one (instead of zero).
220 DIM Neighbors(18) !Create an array to contain neighbor RSSI results (18 values).
230 OUTPUT 714;"CALL:MS:REPorted:MAHO:NEIGHbor:LIST:ALL:NEW?" !Start and
240      !query a new set of neighbor RSSI measurements.
250 ENTER 714;Neighbors(*) !Enter all neighbor RSSI results into the variable.
260 PRINT "Reported MAHO interval is ";Maho_ber$
270 PRINT "Cell #1 Band ";Neighbors(1) !Returned 1=Cellular, 2=PCS

```

Programming a MAHO BER/RSSI Measurement

```
280 PRINT "Cell #1 Channel ";Neighbors(7)
290 PRINT "Cell #1 RSSI ";Neighbors(13)
300 END
```

Returned Values

Maho_ber\$ is the returned string value representing the BER interval. In this case, the program deliberately set the induced error rate to 7%, so the returned value should be BERI6 (because it is between 4% and 8%). See “MAHO BER Reported Values” on page 100 for more information.

Maho_RSSI is the numeric value for the RSSI measurement. Neighbors is an 18 element numeric array for storing the returned neighbor band, channel number, and RSSI values.

In the example program, six neighbor channels are enabled by specifying the number of neighbor cells to measure (6), specifying the band (1=Cellular, 2=PCS) for each neighbor, and then specifying the channel number for each neighbor. The PRINT "Cell #1..." commands illustrate how to access the returned band, channel number, and RSSI values for neighbor cell 1 in the array.

Related Topics

“MAHO BER/RSSI Measurement Description” on page 99

“MAHO BER/RSSI Troubleshooting” on page 103

MAHO BER/RSSI Troubleshooting

Possible Setup Issues

MAHO BER and RSSI measurements must be made with the mobile on a Digital Traffic Channel (DTC) using the test set's Active Cell operating mode. Measurements cannot be made with the mobile on a DTC in DTC Test operating mode.

The measurement results are affected by the Amplitude Offset value. See "Measurement Related Configuration" on page 564.

If the MAHO BER value is greater than expected, make sure the DTC Induced Err function is set correctly. If induced bit errors are not desired, set the value to Off using the `CALL:DTC:IBERror:STATe OFF` syntax.

Measurement Timing Issues

Due to the AMPS/136 protocol processes in the mobile, it takes a minimum of 1.28 seconds for the mobile to make MAHO measurements after receiving a request from the test set. Additional time is needed by the mobile to forward the results on the reverse DTC back to the test set.

If you query the MAHO values using the `CALL:MS:MAHO:<BERR | RSSI>[:LAST]` syntax before the mobile has had time to respond to the test set's MAHO request, one of the following results occur:

- The value "UNKN" is returned for the BER measurement and 9.91E+37 is returned for the RSSI measurement. This occurs when no MAHO measurements have received by the test set.
- The previous MAHO measurement is returned. This is because the test set hasn't received the new measurement values from the mobile.

Therefore, when MAHO reporting is first enabled, and any time the signal into the mobile is changed to alter the reported MAHO values, your program must either use the `CALL:MS:REPorted:MAHO:<BERR | RSSI>:NEW` syntax to retrieve new measurement values, or wait for the mobile to respond with the correct MAHO values before querying the measurement values.

If you use the `CALL:MS:REPorted:MAHO:<BERR | RSSI>:NEW` syntax, you should discard the first returned value and re-query the measurement to ensure that the mobile's report values reflect the new signal conditions. See "Querying Last and New Measurements" on page 99.

Interpreting Integrity Indicator values

See "Integrity Indicator" on page 165.

SINAD Measurement Description

How is a SINAD measurement made?

SINAD is a receiver audio quality measurement for mobiles on an analog voice channel (AVC). It is the ratio of Signal+Noise+Distortion divided by Noise+Distortion, expressed in dB. SINAD is measured using the test set's Audio Analyzer. SINAD can be measured in the range of 100 Hz to 10 kHz. For information on using the Audio Analyzer, see "Audio Analyzer Measurement Description" on page 57.

The SINAD measurement is used to determine receiver RF sensitivity. SINAD is usually measured either of two ways:

- Reduce the Cell Power from the test set until 12 dB SINAD is displayed (re-triggering for each measurement), or
- Set the Cell Power from the test set to a specified low level and verify a ≥ 12 dB SINAD reading.

See IS-137A, section 2.3.1.1, for more information.

Difference in Agilent 8960 Series 10 and 8920B Test Set SINAD Measurements

If you have previously used the Agilent 8920B RF Communications Test Set to measure SINAD, you may notice that the Agilent 8960 Series 10 test set's SINAD value may be lower by up to 0.8 dB when measuring 12 dB SINAD. This is due to the more precise digital notch filter used by the 8960, causing a more accurate noise measurement to be made. The 8920B uses an analog filter that does not have as tight a filter notch as the 8960.

Considerations When Making Manual SINAD Measurements

When manually controlling the test set from the front panel, all measurements default to using continuous triggering. If you make digital measurements on a DTC using RF Rise or Protocol triggering, and then hand off to an AVC and select an analog measurement, the analog measurement may not trigger and display a result. This is because the digital measurement is still waiting for a burst transmission to trigger it (which it won't get from an analog signal) and therefore the measurements "freeze". To prevent this from happening when making analog measurements, either turn off the digital measurements or set their trigger source to Immediate.

Related Topics

"Programming a SINAD Measurement" on page 105

"AFANalyzer Troubleshooting" on page 61

"Audio Analyzer Measurement Description" on page 57

"Test Adherence to Standards" on page 107

Programming a SINAD Measurement

This section provides an example of how to make SINAD measurement via GPIB. It is patterned after TIA/EIA IS-137, Analog RF Sensitivity (section 2.3.1.1).

SINAD and Distortion measurements are affected by the same STATE and INITiate commands, so both measurements are enabled and triggered at the same time. However, measurement results are queried separately. See “Audio Analyzer Measurement Description” on page 57.

The following procedure assumes that the mobile’s audio output is connected to the AUDIO IN connectors and the mobile is on an analog voice channel (AVC) that is being modulated with a 1004 Hz tone at ± 8 kHz peak deviation. It is also assumed that the Cell Power from the test set is set to a minimum usable level (typically about -116 dBm).

1. Configure audio analyzer measurement parameters using the SETUP subsystem.
2. Start the audio analyzer measurement using the INITiate subsystem.
3. Use the FETCh? subsystem to obtain audio analyzer measurement results.

Programming Example

```

10 OUTPUT 714;"SETup:AFANalyzer:CONTinuous OFF" !Set the audio analyzer
20                                     !measurements to single trigger mode.
30 OUTPUT 714;"SETup:AFANalyzer:PEAK:VOLTage 3V" !Set the Expected Amplitude level for
40                                     !audio input voltage in Vpeak.
50 OUTPUT 714;"SETup:AFANalyzer:SDIStortion:STATe ON" !Turn on the SINAD and
60                                     !distortion measurements.
70 OUTPUT 714;"SETup:AFANalyzer:SDIStortion:FREQuency 1004 HZ" !Specify the audio
80                                     !frequency to use for the measurements.
90 OUTPUT 714;"SETup:AFANalyzer:FILTer CMESsage" !Select the c-message filter.
100 OUTPUT 714;"SETup:AFANalyzer:DEMPHasis:STATe OFF" !Turn off de-emphasis.
110 OUTPUT 714;"SETup:AFANalyzer:EXPandor:STATe OFF" !Turn off the expandor.
120 OUTPUT 714;"SETup:AFANalyzer:TIMEout 3S" !Set a timeout value of 3 seconds
130                                     !in case the measurement cannot be made.
140 OUTPUT 714;"INITiate:AFANalyzer" !Start the AF Analyzer measurement.
150 OUTPUT 714;"FETCh:AFANalyzer:INTEgrity?" !Query the integrity indicator to
160                                     !verify that a reliable measurement was made.
170 ENTER 714;Integrity !Enter the returned value into a variable for comparison
180                                     !with possible integrity indicator values (not shown here).
190 IF Integrity=0 THEN !Only fetch measurement result if integrity indicator is 0.
200 OUTPUT 714;"FETCh:AFANalyzer:SINAD?" !Fetch the SINAD result.
210 ENTER 714;Sinad !Enter the returned value into a variable.
220 END IF
230 END

```

Returned Values

The results returned by this program are:

- `Integrity` returns the integrity indicator (0 means a successful measurement with no errors). See “Integrity Indicator” on page 165.
- `SINAD` returns the SINAD value in dB.

Related Topics

“Audio Analyzer Measurement Description” on page 57

“AFANalyzer Troubleshooting” on page 61

“INITiate” on page 349

“SETup:AFANalyzer” on page 374

“FETCh:AFANalyzer” on page 296

“Control Program Example” on page 1

Test Adherence to Standards

The following information describes the implementation of the measurements in the E1961A Mobile Test Application and their compliance with established standards.

Audio Frequency (AF Analyzer)

The Audio Frequency measurement in the AF Analyzer provides an accurate general purpose frequency measurement for audio signals at the test set's AUDIO IN connectors.

Audio Level (AF Analyzer)

The AC Level measurement in the AF Analyzer is suitable for making measurements such as RX Hum and Noise in IS-137A section 2.2.2.4 and TX FM Hum and Noise in IS-137A section 3.3.1.6.

Analog Transmit Power

Analog Transmit Power measures the mean power of a continuous (not bursted) signal of constant envelope. CW or AMPS signals can be measured with or without modulation. Refer to IS-137A section 3.2.1.1, Analog RF Power Output.

Audio Distortion (AF Analyzer)

The test set makes two measurements to determine total harmonic distortion. First, the test set measures the total audio signal level into the Audio Analyzer. Next, a precise notch filter is then used to remove the signal at the specified frequency. The remaining signal level indicates the level of unwanted signals (distortion). Distortion is expressed as a percentage of the total audio signal.

The distortion measurement can be used to perform the Audio Harmonic Distortion test. In this test, two audio signals are used: a 1004 Hz tone and the 6000 Hz SAT. The 1004 Hz tone is notched out to make the measurement. See IS-137A section 2.2.2.5 for more information.

Digital Transmit Power

Digital Transmit Power measures the mean power of a TDMA mobile burst at the test set's RF IN/OUT connector. Power is measured on at least 140 symbols in the burst between symbols 6 and 162. The measurement is designed to operate on a bursted signal using a normal time slot with a valid sync word. This measurement conforms to IS-137A section 3.2.1.2.2, Digital RF Power, Method of Measurement.

Digital Modulation Accuracy

Digital Modulation Accuracy measures the RMS error vector magnitude for 1 burst (EVM1) and for ten bursts (EVM10), and the origin offset, as specified in IS-137A section 3.3.2.1.2, Digital Modulation Accuracy, Method of Measurement. Also measured is digital frequency error as specified in IS-137A section 3.1.2.2.2, Digital Frequency Stability, Method of Measurement.

Also measured, but not required in the standards, are the RMS phase error and RMS magnitude error.

Digital Adjacent Channel Power

Digital Adjacent Channel Power simultaneously measures the RF power at 30 kHz (adjacent), 60 kHz (alternate), and 90 kHz (second alternate) frequency offsets above and below the selected channel. Definitions and limits for these offsets are defined in IS-137 section 3.4.1.2.1.3, Adjacent and Alternate Channel Power due to Modulation, Minimum Standard. Results are reported in dBc, relative to the mean output power.

The Digital Adjacent Channel Power measurement as implemented in this instrument does not strictly conform to IS-137 section 3.4.1.2.1, Adjacent and Alternate Channel Power due to Modulation, or section 3.4.1.2.2, Out of Band Power Arising from Switching Transients. The IS-137 standard specifies the measurement of out-of-band *average* power due to modulation only, *excluding* the effects of switching transients or *peak* out-of-band power including the effects of switching transients. This instrument measures the out-of-band average power due to modulation *and* switching transients. This method is the same used in the 8920B TDMA systems, and has proven an effective means of measuring transmitter adjacent channel power performance.

FM Deviation and FM Distortion

FM deviation and distortion can be made on analog signals where the carrier is within 2.5 kHz of the expected frequency. Filtering and other signal processing is selectable to perform the Analog Modulation Requirements measurement as specified in IS-137A section 3.3.1.1.2, SAT deviation in section 3.3.1.4, Signaling Tone deviation in section 3.3.1.5, and Modulation Deviation Limiting in section 3.3.1.2.3.

Frequency Stability

Frequency Stability measures the absolute frequency and frequency error of an analog RF signal. The signal may be modulated by SAT and/or additional FM. Refer to IS-137A section 3.1.1.2, Analog Frequency Stability, for more information on making this measurement. Measurement resolution is 1.0 Hz, meeting the requirements in IS-137A section 6.6.1.1, Analog General Equipment, Radio frequency.

IQ Tuning

This measurement is not specified in the TIA/EIA 136 or IS-137 standards, but is useful when adjusting or verifying the balance of the mobile transmitter's IQ modulator.

MAHO BER and RSSI

Mobile Assisted Handoff Bit Error Ratio and Received Signal Strength Indicator measurements are made in compliance with IS-137A section 2.3.2.5, Mobile Assisted Handoff/Mobile Assisted Channel Allocation Bit Error Rate.

Loopback Bit Error Ratio

Loopback Bit Error Ratio compares the data sent on a forward digital channel to the returned digital data from a mobile in digital loopback mode. This measurement meets the requirements for IS-137A, section 2.3.2.1, Receiver Signal Level Range Capability (static testing portion).

SINAD (AF Analyzer)

SINAD is the ratio of Signal+Noise+Distortion divided by Noise+Distortion, expressed in dB. It is used when testing receiver performance. The SINAD measurement in the test set is suitable for making the Analog RF Sensitivity measurement in IS-137A section 2.3.1.1.2.

3 General Programming

Programming: Getting Started Guide for AMPS/136 Mobile Test

Introduction

The Getting Started Guide is organized around the basic set of tasks a control program normally performs when testing a mobile station in a manufacturing environment.

Conventions used in this Getting Started Guide

Throughout this Getting Started Guide the term “test set” refers to an Agilent Technologies 8960 Series 10 wireless communications test set with the E1961A AMPS/136 mobile test application installed.

The variable `Testset` used in the steps of the Getting Started Guide refers to the test set’s GPIB address.

About the Programming Examples Presented in this Guide

Programming Language: Programming examples presented in this guide are written in the HP BASIC programming language, also known as RMB or Rocky Mountain BASIC. The use of HP BASIC is not an endorsement of the HP BASIC product.

Line Numbers All of the programming examples in the guide with line numbers are sections from a control program example available on-line for you to download.

Code that is not part of the download control program example does not have line numbers. This code may represent an alternate method of performing the task or may illustrate a feature not used by the control program example.

Syntax used in Programming Examples: •The programming examples use the shortened form of the command syntax to minimize GPIB bus transactions. The shortened form of a command is defined by use of capital letters in the command syntax. For the command syntax:

```
RFANalyzer:CONTrol:MEASurement:FREQuency:AUTO?
```

the shortened form would be:

```
RFAN:CONT:MEAS:FREQ:AUTO?
```

- The programming examples do not include optional nodes. Optional nodes in the command syntax are defined by enclosing the node inside the [] brackets. For example, the command syntax:

```
CALL[:CELL]:POWer[:SAMPlitude] -80dBm
```

appears in the programming examples as:

```
CALL:POW -80dBm
```

- Programming examples make extensive use of compound commands using the ; and the ;; separators. Refer to the on-line information for the definition and use of these command separators.

Complex Commands Complex commands are used to configure the state and assign values to parameters simultaneously. Complex commands can be used to save programming steps and minimize GPIB bus transactions.

- The syntax below turns the state of the parameter on.

```
OUTPUT Test_set;"SET:DTXP:TIM:STAT ON"
```

- The syntax below is used to assign a value to the parameter.

```
OUTPUT Test_set;"SET:DTXP:TIM:TIME 10 S"
```

- Both of the above actions can be accomplished with one syntax command:

```
OUTPUT Test_set;"SET:DTXP:TIM:STIM 10 S"
```

The command above sets the parameter state to ON and the value of the parameter to 10 seconds. Note that in this example the optional command mnemonic :STIME has been included to clarify that this complex command was used to set both the state and the value.

- This command can be shortened further by removing the optional command mnemonic :STIME, as shown below.

```
OUTPUT Test_set;"SET:DTXP:TIM 10 S"
```

This is the format that will be used throughout this guide.

Step 1: Set up the Test Set

This step explains how to:

- “Fully Preset the Test Set”
- “Turn on the GPIB Debugger”
- “Set Test Set’s Operating Mode”
- “Set Amplitude Offsets”

```
300 OUTPUT Testset;"*RST"  
310 !  
360 OUTPUT Testset;"SYST:COMM:GPIB:DEB:STAT ON"  
370 !  
380 OUTPUT Testset;"CALL:OPER:MODE CALL"  
390 !  
420 OUTPUT Testset;"SYST:CORR:FREQ 800MHZ,900MHZ,1900MHZ"  
430 OUTPUT Testset;"SYST:CORR -1,-1.1,-1.5"
```

Fully Preset the Test Set

Turn on the GPIB Debugger

Set Test Set’s Operating Mode

Set Amplitude Offsets

Fully Preset the Test Set

To set up the test set, you begin by sending the *RST command. *RST is used to perform a full preset of the test set, restoring the majority of settings to their default values. *RST also sets all measurements to single trigger. More information about presets is available on the Internet.

Turn on the GPIB Debugger

Another useful tool that you may want to turn on at this time is the GPIB command debugger. While turned on, error messages appear on the test set's screen when the test set receives an unknown GPIB command. The message contains information about what type of error was caused and indicates where in the syntax the error occurred. Troubleshooting, like locating and fixing typing errors for example, becomes easier using the GPIB command debugger.

NOTE The `SYST:COMM:GPIB:DEB:STAT ON` command assists you when debugging code. This command should be taken out of your code once development is completed.

Set Test Set's Operating Mode

The `CALL:OPER:MODE` command in the diagram is used to set the test set's operating mode to active cell. This means call processing is used to maintain a link between the test set and the mobile station.

There are also three test mode operating modes available. These modes are useful when you are operating the mobile station in test mode.

Step 1: Set up the Test Set

Set Amplitude Offsets

You can compensate for fixture loss or cable loss by using the RF IN/OUT port's amplitude offset parameter. It is possible to set twenty offsets corresponding to twenty frequencies. Use the `SYST:CORR:FREQ` command to specify frequencies. Then, use the `SYST:CORR` complex command to set the offset values for the respective frequencies and turn the amplitude state to `ON`. The amplitude offset for frequencies not specified is determined by linear interpolation.

NOTE The amplitude offset state is not turned `OFF` when you cycle power or sent the `*RST` command. Therefore, when you set amplitude offset values in a test set, you must turn this state off either manually or via GPIB if you no longer want to use the offsets.

Step 2: Configure the Test Set and Mobile Station Parameters

This step explains how to:

- “Configure the Control Channel Parameters”
- “Configure the Traffic Channel Parameters”
- “Configure the Mobile Station Parameters”

NOTE Many of the parameters configured below are being configured to their default values. In a manufacturing environment it may be desirable to explicitly configure these parameters to ensure that the required settings have not been changed by someone setting a parameter’s value through the test set’s front panel. However, greater code efficiency can be achieved by not configuring them.

Configure the Control Channel Parameters

The programming example below illustrates setting the cell power to -75 dBm, specified at the beginning of the program in the variable `Rf_level`, setting the control channel type to a Digital Control Channel (DCCH), setting the DCCH band to the 800MHz band, and specifying the DCCH channel to be 1013.

Many other control channel parameters can also be configured. Refer to the User Documentation, either on the Internet or the CD-ROM, or the GPIB syntax guide for information about these parameters.

```
500 OUTPUT Testset;"CALL:POW ";Rf_level! Set the cell power to -75 dBm
510 OUTPUT Testset;"CALL:CCH:TYPE DCCH"! Set the Control Channel Type
520 OUTPUT Testset;"CALL:DCCH:BAND CELL"! Set the DCCH band to 800 MHz
530 OUTPUT Testset;"CALL:DCCH 1013" ! Set the DCCH channel to 1013
```

Step 2: Configure the Test Set and Mobile Station Parameters

Configure the Traffic Channel Parameters

The example below illustrates how you can set some of the traffic channel parameters. In this example, the traffic channel type is being set to a Digital Traffic Channel (DTC). This command is also used when you want to perform a handoff to an Analog Voice Channel (AVC). The DTC band is set to the 800MHz band and the channel to 542. In addition, it is possible for you to specify parameters to be used later when handoffs are performed. Here, the DTC channel for the PCS (1900MHz) band is set to 1000. Parameters for an AVC are also established at this time. These parameters are stored in the test set and become active when the band or channel type become active. Internal FM parameters to modulate the AVC for the audio harmonic distortion measurement are set up below. Internal FM has also been turned off because you will not want to use it until the connection is on an AVC.

Refer to the User Documentation, either on the Internet or the CD-ROM, or the GPIB syntax guide for other traffic channel parameters you can configure.

```
570  OUTPUT Testset;"CALL:TCH:TYPE DTC"  
580  OUTPUT Testset;"CALL:SET:DTC:BAND CELL"  
590  OUTPUT Testset;"CALL:SET:DTC:CHAN:CELL 542"  
600  OUTPUT Testset;"CALL:SET:DTC:CHAN:PCS 1000"  
610  OUTPUT Testset;"CALL:SET:AVC 387"! Set the Analog Voice Channel  
620  OUTPUT Testset;"CALL:SET:AVC:SAT SAT2"! Set the SAT tone to 6KHZ  
630  ! Set up the AVC for the Audio Harmonic Distortion measurement.  
640  ! Turn off the internal FM until connection is on an AVC.  
650  OUTPUT Testset;"CALL:FM:INT:STAT OFF;DEV 8KHZ;FREQ 1004HZ"
```

Configure the Mobile Station Parameters

The example below illustrates how to assign mobile station transmit levels. In this example, the mobile station is being assigned to Level 2 for digital tests in both bands and for analog testing.

```
690  OUTPUT Testset;"CALL:SET:MS:DIG:TXL:CELL 2"  
700  OUTPUT Testset;"CALL:SET:MS:DIG:TXL:PCS 2"  
710  OUTPUT Testset;"CALL:SET:MS:ANAL:TXL 2"
```

Step 3: Set the Measurement Parameters

This step gives an example of how you can configure measurement parameters. Notice both digital and analog measurement parameters can be configured simultaneously. For more information about measurement parameters being configured, refer to the additional details about this step available on the Internet.

```
770 ! Set the trigger to single for all measurements
780 OUTPUT Testset;"SET:CONT:OFF"
790 !
800 ! Configure the Digital Measurements
810 OUTPUT Testset;"SET:DTXP:TIM 3"
820 OUTPUT Testset;"SET:MACC:TIM 3;EVM10:STAT OFF"
830 OUTPUT Testset;"SET:ACP:TIM 3"
840 !
850 ! Configure the Analog Measurements
860 OUTPUT Testset;"SET:FST:TIM 3"
870 OUTPUT Testset;"SET:ATXP:TIM 3"
880 OUTPUT Testset;"SET:FM:TIM 3"
890 OUTPUT Testset;"SET:FM:DIST:STAT ON;FREQ 6000"
900 OUTPUT Testset;"SET:FM:DET PPE"
910 OUTPUT Testset;"SET:FM:FILT TBP"
920 !OUTPUT Testset;"SET:FM:FILT:TBP 6000"
930 !
940 ! Configure the Audio Measurements
950 OUTPUT Testset;"SET:AFAN:FILT CMES;TIM 3;COUN 5;PEAK:VOLT 1"
960 OUTPUT Testset;"SET:AFAN:SDIS:STATE ON;FREQ 1004"
```

Step 4: Make a Connection

There are several ways to establish a connection with the mobile station.

- “Originating a Call from the Mobile Station”
- “Originating a Call from the Test Set”
- “Make a Connection using Test Mode Commands”

Originating a Call from the Mobile Station

The code below illustrates how to make a connection by originating a call with the mobile station.

Synchronization between the control program and the test set is maintained by querying the test set for the state of the connection between it and the mobile station. When a Mobile Station origination occurs, the CALL:CONN? hanging query is used. It will return a 1 when the call is connected and a 0 otherwise. A state change detector is also armed to ensure the query does not stop hanging before the state transition from IDLE to CONNECTED is able to begin. Finally, to prevent the query from hanging indefinitely, which could occur if the mobile station is not turned on, badly broken, or no one pushes the “send” button on the mobile, a timeout is set for this query. In this example, 15 seconds is the value assigned to the timeout. After 15 seconds, the change detector is disarmed and the query returns either a 1 or 0. For more information about call synchronization, refer to the additional information about this step available on the Internet.

```

1050 PRINT "Turn the phone on now."
1060 PRINT "When the phone camps on DCCH 1013, press F2 to continue."
1070 PAUSE
1080 CLEAR SCREEN
1090 PRINT "Originate a call on the Mobile now."
1100 OUTPUT Testset;"CALL:CONN:TIM 15"
1110 OUTPUT Testset;"CALL:CONN:ARM"!Arm Call-State-Change Detector
1120 OUTPUT Testset;"CALL:CONN?"!Query State
1130 ENTER Testset;Callstate
1140 IF NOT Callstate THEN Orig_failed

```

Originating a Call from the Test Set

The code below illustrates how to make a connection by originating a call from the test set.

Synchronization for a test set origination is very similar to that for a mobile station originated call. The primary difference is the default timeout value associated with test set originated events and the automatic arming of the timer when a command is sent to originate an event from the test set.

```

OUTPUT Testset;"CALL:PAG:PNUM `0000574016`" ! Set paging number
OUTPUT Testset;"CALL:PAG:REP ON" ! Set paging repeat state
OUTPUT Testset;"CALL:ORIG" ! Start a base station originated call
OUTPUT Testset;"CALL:CONN?" ! Hanging GPIB query
ENTER Testset;Call_connected ! Program will hang here until
                                ! origination passes or fails

IF NOT Call_connected THEN
    OUTPUT Test_set;"CALL:END"
    Orig_failed
END IF

```

Make a Connection using Test Mode Commands

When both the mobile station and the test set are operating in test mode, the test set provides forward channel stimulus but has no control over or communication with the mobile station. At this point, either the control program via a serial bus or other interface, or the user with the mobile's keypad, must set up the mobile station in order for the test set to make measurements.

NOTE The method used to synchronize the mobile station with the test set is proprietary to the mobile station manufacturer. The test set has no direct control of synchronization when the mobile station is operating in test mode.

Step 5: INITiate and FETCh Measurements

- “Digital Measurements”
- “Analog Measurements”
- “Validate Measurement Results”
- “Printing Results”

Digital Measurements

The programming example below illustrates how to make a transmitter and receiver measurement simultaneously. First, set up the test set to begin a mobile-reported receiver measurement. Then initiate and fetch the transmitter measurements. After the transmitter testing is complete, the receiver measurements are queried. These are Mobile Assisted Hand Off (MAHO) values. Performing the digital measurements in this manner allows the mobile receiver measurements to be performed at the same time as the transmitter measurements. You may want to take advantage of opportunities like this to shorten test time and make test code more efficient.

For more information about using INIT:DONE? to perform concurrent measurements, refer to the additional details about the step available on the Internet.

Step 5: INITiate and FETCh Measurements

```
1260 OUTPUT Testset;"CALL:MS:REP:MAHO ON"
1270 OUTPUT Testset;"CALL:POW ";Maho_level
1280 !
1290 OUTPUT Testset;"INIT:DTXP;MACC;ACP"
1300 REPEAT
1310     OUTPUT Testset;"INIT:DONE?"
1320     ENTER Testset;Measdone$
1330     SELECT Measdone$
1340     CASE "DTXP"
1350         OUTPUT Testset;"FETC:DTXP?"
1360         ENTER Testset;Integrity,Power
1370         IF Integrity<>0 THEN CALL Bad_measurement(Integrity,Measdone$)
1380         Print_res(Measdone$,Power)
1390     CASE "MACC"
1400         OUTPUT Testset;"FETC:MACC?"
1410         ENTER Testset;Integrity,Evm,Ferr,Ooff,Perr,Mag
1420         IF Integrity<>0 THEN CALL Bad_measurement(Integrity,Measdone$)
1430         Print_res(Measdone$,Evm,Ferr,Ooff,Perr,Mag)
1440     CASE "ACP"
1450         OUTPUT Testset;"FETC:ACP?"
1460         ENTER Testset;Integrity,Adj1,Adjh,Alt1l,Alt1h,Alt2l,Alt2h
1470         IF Integrity<>0 THEN CALL Bad_measurement(Integrity,Measdone$)
1480         Print_res(Measdone$,Adj1,Adjh,Alt1l,Alt1h,Alt2l,Alt2h)
1490     END SELECT
1500 UNTIL Measdone$="NONE"
1510 !
1520 OUTPUT Testset;"CALL:MS:REP:MAHO:BERR:NEW?"!First MAHO Report
1530 ENTER Testset;Discard$ !Discard the first mobile report.
1540 OUTPUT Testset;"CALL:MS:REP:MAHO:BERR:NEW?"!Get NEXT MAHO Report
1550 ENTER Testset;Ber$ !These values are more stable than the first
1560 OUTPUT Testset;"CALL:MS:REP:MAHO:RSSI?"
1570 ENTER Testset;Rssi
1580 Print_maho(Ber$,Rssi,Maho_level)
1590 OUTPUT Testset;"CALL:POW ";Rf_level
1600 OUTPUT Testset;"CALL:MS:REP:MAHO OFF"
```

Step 5: INITiate and FETCh Measurements

Analog Measurements

The example below for analog measurements illustrates the same technique used above for digital measurements. Again, the test set is set up for receiver measurements, allowing the measurements to settle while initiating and fetching transmitter measurements.

For more information about using INIT:DONE? to perform concurrent measurements, refer to the additional details about the step available on the Internet.

```
1890 OUTPUT Testset;"CALL:FM:INT:STAT ON"
1900 OUTPUT Testset;"CALL:POW ";Sinad_level
1910 OUTPUT Testset;"INIT:ATXP;FST;AFAN;FM"
1920 REPEAT
1930     OUTPUT Testset;"INIT:DONE?"
1940     ENTER Testset;Measdone$
1950     SELECT Measdone$
1960     CASE "ATXP"
1970         OUTPUT Testset;"FETC:ATXP?"
1980         ENTER Testset;Integrity,Power
1990         IF Integrity<>0 THEN CALL Bad_measurement(Integrity,Measdone$)
2000         Print_res(Measdone$,Power)
2010     CASE "FST"
2020         OUTPUT Testset;"FETC:FST?"
2030         ENTER Testset;Integrity,Ferr,Freq
2040         IF Integrity<>0 THEN CALL Bad_measurement(Integrity,Measdone$)
2050         Print_res(Measdone$,Ferr,Freq)
2060     CASE "AFAN"
2070         OUTPUT Testset;"FETC:AFAN?"
2080         ENTER Testset;Integrity,Level,Sinad,Dist
2090         IF Integrity<>0 THEN CALL Bad_measurement(Integrity,Measdone$)
2100         Print_res(Measdone$,Level,Dist,Sinad)
2110     CASE "FM"
2120         OUTPUT Testset;"FETC:FM?"
2130         ENTER Testset;Integrity,Dev,Dist
2140         IF Integrity<>0 THEN CALL Bad_measurement(Integrity,Measdone$)
2150         Print_res(Measdone$,Dev,Dist)
2160     END SELECT
2170 UNTIL Measdone$="NONE"
```

Validate Measurement Results

Validating measurement results is extremely important. The test set will return a result if it is capable of making a measurement, even if this result is obtained under adverse conditions.

The test set provides an integrity indicator to inform you if any errors occurred during the measurement process. You can query the integrity indicator as a measurement result, using the `FETC?` query. A value of 0 indicates that the measurement is valid. See your GPIB syntax guide for ways to query the integrity indicator and the User Documentation on the Internet for possible returned values and the error they indicate.

Step 5: INITiate and FETCh Measurements

Printing Results

The example below shows how you might create a subroutine to handle processes that are repeated. The variable Meas_name\$ is used to pass the name of the measurement to the subroutine. Res1 contains measurement results. Res2, Res3, Res4, Res5, and Res6 can contain measurement results if there are more than one for a particular measurement.

```
2420 SUB Print_res(Meas_name$,Res1,OPTIONAL Res2,Res3,Res4,Res5,Res6)
2430   SELECT Meas_name$
2440   CASE "DTXP"
2450     PRINT USING "5X, ""Ave Digital Power: "" ,5X,M2D.2D, "" dBm""";Res1
2460   CASE "MACC"
2470     PRINT USING "5X, ""Max EVM1: "" ,14X,M2D.2D, "" %""";Res1
2480     PRINT USING "5X, ""Worst Freq Error: "" ,5X,M3D.2D, "" Hz""";Res2
2490     PRINT USING "5X, ""Max Mag. Error: "" ,8X,M2D.2D, "" %""";Res5
2500     PRINT USING "5X, ""Max Origin Offset: "" ,5X,M2D.2D, "" dB""";Res3
2510     PRINT USING "5X, ""Max Phase Error: "" ,7X,M2D.2D, "" Deg""";Res4
2520   CASE "ACP"
2530     PRINT USING "5X, ""ACP Adj Lo: "" ,12X,M2D.2D, "" dBc""";Res1
2540     PRINT USING "5X, ""ACP Adj Hi: "" ,12X,M2D.2D, "" dBc""";Res2
2550     PRINT USING "5X, ""ACP Alt1 Lo: "" ,11X,M2D.2D, "" dBc""";Res3
2560     PRINT USING "5X, ""ACP Alt1 Hi: "" ,11X,M2D.2D, "" dBc""";Res4
2570     PRINT USING "5X, ""ACP Alt2 Lo: "" ,11X,M2D.2D, "" dBc""";Res5
2580     PRINT USING "5X, ""ACP Alt2 Hi: "" ,11X,M2D.2D, "" dBc""";Res6
2590   CASE "ATXP"
2600     PRINT USING "5X, ""Ave Analog Power: "" ,6X,M2D.2D, "" dBm""";Res1
2610   CASE "FST"
2620     PRINT USING "5X, ""Worst Freq Error: "" ,5X,M3D.2D, "" ppm""";Res1
2630     PRINT USING "5X, ""Average Freq: "" ,6X,M3D.2DESZ, "" Hz""";Res2
2640   CASE "FM"
2650     PRINT USING "5X, ""SAT Deviation: "" ,9X,M5D, "" Hz""";Res1
2660     PRINT USING "5X, ""Distortion: "" ,11X,M3D.2D, "" %""";Res2
2670   CASE "AFAN"
2680     PRINT USING "5X, ""Audio Level: "" ,11X,M3D.2D, "" V""";Res1
2690     PRINT USING "5X, ""Audio Distortion: "" ,6X,M3D.2D, "" %""";Res2
2700     PRINT USING "5X, ""SINAD: "" ,16X,M3D.2D, "" dB""";Res3
2710   END SELECT
2720 SUBEND
```

Step 6: Reconfigure Test Set and Mobile Station Parameters

There are multiple ways that you may want to reconfigure the connection parameters. Some examples are:

- “Reconfigure the Connection to a New Channel”
- “Reconfigure the Connection to a New Band”
- “Reconfigure the Connection to a New Traffic Channel Type”
- “Reconfigure the Connection when using Test Mode”

Reconfigure the Connection to a New Channel

The example below illustrates how to change the digital traffic channel to 556. It also illustrates changing the mobile station transmit level to 4. The process used to reconfigure the connection is to first change the parameter settings with `CALL:SET` commands. These new parameters are activated when the `CALL:HAND` command is sent. The `CALL:STAT:STAT?` query is used to ensure that the call is still connected. If the connection is compromised, the subroutine `Dropped_call` is called.

```
OUTPUT Testset;"CALL:SET:DTC 556"  
OUTPUT Testset;"CALL:SET:MS:DIG:TXL 4"  
OUTPUT Testset;"CALL:HAND"  
!  
OUTPUT Testset;"CALL:STAT:STAT?"  
ENTER Testset;Call_state$  
IF Call_state$<>"CONN" THEN Dropped_call
```

Step 6: Reconfigure Test Set and Mobile Station Parameters

Reconfigure the Connection to a New Band

Again, the process for changing the connection parameters involves using the `CALL:SET` commands to set the DTC to a new band and then the `CALL:HAND` command to activate them.

```
1630 OUTPUT Testset;"CALL:SET:DTC:BAND PCS"  
1730 !  
1740 OUTPUT Testset;"CALL:HAND"  
1750 OUTPUT Testset;"CALL:STAT:STAT?"  
1760 ENTER Testset;Connected$  
1770 IF Connected$<>"CONN" THEN  
1780     Dropped_call  
1790 END IF
```

Reconfigure the Connection to a New Traffic Channel Type

If you want to reconfigure the connection from a DTC to an AVC or from an AVC to a DTC, you must specify the new channel type. The example below illustrates how to reconfigure the connection to an AVC.

```
1670 OUTPUT Testset;"CALL:TCH:TYPE AVC"  
1730 !  
1740 OUTPUT Testset;"CALL:HAND"  
1750 OUTPUT Testset;"CALL:STAT:STAT?"  
1760 ENTER Testset;Connected$  
1770 IF Connected$<>"CONN" THEN  
1780     Dropped_call  
1790 END IF
```

Reconfigure the Connection when using Test Mode

The test set must be put into any new configuration before the mobile station in order for the mobile station to be able to synchronize to the test set. This involves repeating steps 1 or 2 or both. It is not necessary to use the `CALL:HAND` command used when the mobile station is on an active call.

Step 7: End the Connection

You can end the connection in one of two ways:

- “Ending the Connection from the Test Set”
- “Ending the Connection from the Mobile Station”

Ending the Connection from the Test Set

Before you can end the connection, the power level must be returned to its normal level to ensure the mobile station receives the signals to end the call correctly. The `CALL:END` command is used to end the connection. Here you use the `CALL:CONN?` query for call synchronization. This query returns a 0 if the call ended successfully and a 1 if the call is not ended.

```
2280 OUTPUT Testset;"CALL:POW ";Rf_level
2290 OUTPUT Testset;"CALL:END"
2300 OUTPUT Testset;"CALL:CONN?"
2310 ENTER Testset;Callstate
2320 IF Callstate=1 THEN
2330     PRINT "Make sure the phone has released the call."
2340     OUTPUT Testset;"SYST:PRES3"
2350 END IF
```

Ending the Connection from the Mobile Station

Because the connection is being ended from the mobile station, it is important to set a timeout value and arm the change detector. More information about using these commands to achieve call synchronization is available in the additional details about this step available on the Internet.

```
OUTPUT Testset;"CALL:CONN:TIM 5" !Set timeout time to 5 seconds.
OUTPUT Testset;"CALL:CONN:ARM"   !Arm the change detector.
DISP "Terminate the call from the mobile station."
OUTPUT Testset;"CALL:CONN?" !Initiate call connect state query.
ENTER Testset;Call_connected    !Program will hang here until state
                                !change or timer expires.

!Check if disconnect successful.
IF Call_connected THEN OUTPUT Testset;"SYST:PRES3"
```

Step 1: Set Up the Test Set

The following information provides additional details on Step 1 of the Programming Flowchart. This information is applicable to all test applications.

Description

In this step you initialize the test set and set up the general operating conditions.

Contents

- “Initialize the Test Set”
- “Set Up General Operating Conditions”

Initialize the Test Set

- Fully Preset the Test Set

It is important to get the test set to a known state before each production session.

Sending the *RST command fully presets the test set, which ends all call processing and measurement processes and restores all values to defaults.

- Clear the Error Queue

Before each production session, it is useful to clear the error queue of any old messages. That way, you know that any messages logged are relevant to the current production session.

Sending the *CLS command clears the error queue.

Set Up General Operating Conditions

- Turn Debugger On

While developing your code, it is very useful to enable the GPIB debugger using the SYST:COMM:GPIB:DEB ON command. When the debugger is on, the test set alerts you when you send an incorrect command, and it also tells you which symbol or letter in the command is incorrect.

NOTE You should turn the debugger off once you have finished development and your code is stable.

- Set Operating Mode

The test set contains a base station emulator (BSE), whose primary purpose is to provide enough call processing to allow parametric measurements of a mobile station's RF signal.

An important characteristic of the test set's base station emulator is its operating mode. The operating mode sets the way in which the base station emulator interacts with the mobile station.

Active cell mode is used when emulating a normal cell. Active cell mode allows active signaling between the mobile station and BSE. The mobile station camps to the BSE signal, and an actual call is established.

In test mode, the mobile station synchronizes to the BSE signal and transmits an appropriate signal which the test set analyzes.

The test set's operating mode is set using the following command:

Command to Set the Test Set's Operating Mode

Command	Example
CALL:OPER:MODE <operating mode>	CALL:OPER:MODE CELL

- Set Amplitude Offsets

To achieve accurate measurement results, it is important to account for losses in the cabling and fixturing between the mobile station and test set. You must determine what the losses are for your test setup and then specify the appropriate frequency-dependent amplitude offset values.

You can specify amplitude offsets for up to 20 frequencies using the following commands:

Commands to Set Amplitude Offsets

Command	Example
SYST:CORR:FREQ <freq1>, <freq2>, <freq3>	SYST:CORR:FREQ 800MHz, 1800MHz, 1900MHz
SYST:CORR[:SGain] <offset1>, <offset2>, <offset3>	SYST:CORR -0.7, -1.0, -1.2

- Set Display Mode

To achieve a slightly faster test execution speed, you can disable the front panel display on the test set using the DISP:MODE FAST command.

Step 2: Configure Test Set and Mobile Station Parameters

The following information provides additional details on Step 2 of the Programming Flowchart. This information is applicable to all test applications.

Description

In this step you configure the parameters that allow a connection to be made between the test set and mobile station. This mainly involves setting up channels and power levels.

Contents

- “Set Up Channels”
- “Set Cell Power”
- “Set Mobile Station Transmit Power”
- “Set Up Additional Connection Parameters”

Set Up Channels

Setting up channels involves specifying the channel associated with every band and channel type (for example, analog or digital), and then setting the active band and channel type.

- Specify Channel Numbers

All of the test set’s test applications can test in more than one frequency band (for example, US Cellular, US PCS, or Korean PCS). To produce the most efficient code, you should configure the channel information for each band in advance. Then, to move to a new band during testing, you only need to send the command to change bands. You do not need to also specify the channel of the new band. This reduces test time.

To set up the channel number for the various bands, use one of the following commands (depending upon which test application you are using):

Commands to Set the Channel for a Band

Command	Example
CALL:<channel mnemonic>:<band mnemonic> <num value>	CALL:TCH:EGSM 124
CALL:SET:<channel type mnemonic>:<band mnemonic> <num value>	CALL:SET:DTC:PCS 777
CALL:CHAN:<channel type mnemonic>:<band mnemonic> <num value>	CALL:CHAN:DIG2000:K PCS 384

This practice also applies to test applications which test both analog and digital channel types. In this case you should specify the channel for the analog and digital channel types in advance. Then, switching between them requires only one command to initiate the change, and not an additional change to specify the channel of the new channel type.

If you specify channels in advance as described, the only time you need to specify a channel during testing is if you move to a new channel within the same band and channel type.

- **Set Active Band and Mode**

Once you have specified the channel information for each band and channel type, you must set the active band using one of the following commands (depending upon which test application you are using):

Commands to Set the Active Band

Command	Example
CALL:<channel mnemonic>:BAND <band mnemonic>	CALL:TCH:BAND EGSM
CALL:SET:<channel type mnemonic>:BAND <band mnemonic>	CALL:SET:DTC:BAND PCS
CALL:BAND:<channel mnemonic> <band mnemonic>	CALL:BAND:DIG2000 KPCS

If the test application you are using supports testing of both analog and digital channel types, then you must also set the channel type using the following command:

Command to Set the Active Channel Type

Command	Example
CALL:<channel mnemonic>:TYPE <channel type mnemonic>	CALL:TCH:TYPE DTC

- **Active Cell and Test Mode Considerations**

The function of the CALL commands differ depending upon whether you are in active cell or test mode.

In active cell mode, when you use the CALL commands to set the channel numbers, the test set's output frequency and receiver frequency are set. A message is also sent to the mobile station to set its frequency.

However, in test mode, since the BSE does not send call processing information to the mobile station, the CALL commands only configure the test set's output frequency and receiver frequency. You need to also send the appropriate test mode commands to the mobile station to set it to the correct frequency.

In test mode, instead of using the CALL commands to configure the test set's frequencies, you may prefer to manually control the RF generator and RF analyzer using the CALL:RFG and RFAN commands, respectively. In either case, you must still send the appropriate test mode commands to the mobile station to move it to the proper frequency.

Step 2: Configure Test Set and Mobile Station Parameters

Set Cell Power

To set the output power of the test set, use the following command:

Command to Set Cell Power

Command	Example
CALL:POW <num value>	CALL:POW -75

- Active Cell and Test Mode Considerations

You can use the CALL:POW command to set the cell power in both active cell and test mode. However, in test mode you may prefer to manually control the output power of the test set using the CALL:RFG commands.

Set Mobile Station Transmit Power

In active cell mode, use one of the following commands to set the mobile station transmit power level (depending upon which test application you are using):

Commands to Set Mobile Station Transmit Power

Command	Example
CALL:MS:TXL:<band mnemonic> <num value>	CALL:MS:TXL:DCS <num value>
CALL:SET:MS:<channel type mnemonic>:TXL:<band mnemonic> <num value>	CALL:SET:MS:DIG:TXL:PCS <num value>
CALL:<channel mnemonic>:MS:TXL:<band mnemonic>:BURS <num value>	CALL:PDTCH:MS:TXL:DCS: BURS <num value>

In addition to setting the mobile station transmit level, these commands also automatically configure the test set's receiver at the expected input level, whether in active cell or test mode. However, in test mode, you must also send the appropriate test mode commands to the mobile station to command it to output at the correct level. This is due to the fact that the BSE is not transmitting call processing commands to the mobile station.

- Manually Setting Expected Power

Sending the CALL commands in Table , “Commands to Set Mobile Station Transmit Power,” automatically sets the expected input level of the test set's receiver. However, there is another option for setting the receiver's input level in both active cell and test mode. It is often beneficial to manually set the expected input power level using the RFAN commands, rather than using the CALL commands.

When you set the expected power manually, you tell the test set exactly what power level to expect. Whereas the CALL commands simply tell the test set the range of input level to expect, based on the definition of the mobile station power level (for example, an AMPS/136 mobile station transmitting at power level 3 has an output level in the range of +20 dBm to +26 dBm).

Set Up Additional Connection Parameters

Depending upon the test application you are using, there may be other connection parameters to specify, such as timeslot, timing advance, vocoder, or data rates and types.

In active cell mode, you may also choose to set up network parameters, such as base station identifier numbers (for example, SID) and color codes.

All of these parameters are configured using the CALL subsystem.

Step 3: Set Measurement Parameters

The following information provides additional details on Step 3 of the Programming Flowchart. This information is applicable to all test applications.

Description

In this step you set up the conditions under which the measurements operate. You do this by configuring measurement parameters.

Contents

- “Measurement Parameters Overview”
- “Generic Measurement Parameters”
- “Measurement-Specific Measurement Parameters”

Measurement Parameters Overview

There are two different types of measurement parameters:

- Generic Measurement Parameters
- Measurement-Specific Measurement Parameters

The SETup subsystem is used to configure measurement parameters. Each individual measurement parameter can be set and queried using the associated SETup subsystem command. The general hierarchy of the SETup subsystem command structure is as follows:

```
SETup:<measurement mnemonic>:<measurement parameter> <parameter setting/value>
```

NOTE Not all measurements use all measurement parameters. Refer to the GPIB syntax listing for the detailed list of measurement parameters for individual measurements.

Generic Measurement Parameters

There are three types of generic measurement parameters:

- Measurement Count (used by most measurements)
 - Measurement Count State
 - Measurement Count Number
- Measurement Timeout (used by all measurements)
 - Measurement Timeout State
 - Measurement Timeout Time
- Measurement Trigger (used by most measurements)
 - Trigger Arm (used by all measurements)
 - Trigger Source (not applicable to analog measurements)
 - Trigger Delay (not applicable to analog measurements)

Measurement Count Parameters

The measurement count parameters control measurement averaging. The STATE command turns averaging on or off, and the NUMBER command determines the number of averages. The SNUMBER command is a complex command which allows you to turn averaging on and set the number of averages in one command.

Statistical Measurement Results Parameters

Parameter	Command Syntax
Measurement Count State	SETup:<meas-mnemonic>:COUNT:STATE <ON 1 OFF 0>
Measurement Count Number	SETup:<meas-mnemonic>:COUNT:NUMBER <numeric value>
Measurement Count Number and State	SETup:<meas-mnemonic>:COUNT[:SNUMBER] <numeric value>

Example 4. Programming Example:

```
OUTPUT Test_set;"SET:DTXP:COUN 10"
```

sets the multi-measurement count state to ON and set the number of averages to 10 for the digital transmit power measurement.

Step 3: Set Measurement Parameters

Measurement Timeout Parameters Measurement timeout parameters control the maximum time that a measurement executes. TIME sets the amount of time and STATE determines if the timeout is in use. The STIME command is a complex command which enables you to set both parameters in one command.

Measurement Timeout Parameters

Parameters	Command Syntax
Measurement Timeout Time and State	SETup:<meas-mnemonic>:TIMEout[:STIME] <numeric value> [<suffix>]
Measurement Timeout State	SETup:<meas-mnemonic>:TIMEout:STATE <ON 1 OFF 0>
Measurement Timeout Time	SETup:<meas-mnemonic>:TIMEout:TIME <numeric value> [<suffix>]

Example 5. Programming Example:

```
OUTPUT Test_set; "SET:DTXP:TIM 10"
```

sets the measurement timeout state to ON and set the measurement timeout time to 10 seconds for the digital transmit power measurement.

Measurement Trigger Parameters There are three measurement trigger parameters. They control the arming of a measurement, the source of the trigger, and the trigger's delay.

- The trigger arm parameter determines whether the test set makes one measurement and then stops (single), or automatically re-arms upon completion of one measurement and repeats the process (continuous). The recommended setting when writing a control program is single (CONTInuous OFF).
- The trigger source parameter selects the source of the measurement trigger signal. The recommended Trigger Source setting when writing a control program is AUTO.

NOTE Trigger source is always IMMEDIATE for analog measurements and cannot be changed by the user.

- The trigger delay parameter controls the delay between the trigger event (the point in time at which the trigger signal is received) and the start of sampling. Negative values indicate that the sampling should occur prior to the trigger event.

NOTE Trigger delay is not applicable to analog measurements.

Measurement Trigger Parameters

Parameter	Command Syntax
Trigger Arm	SETup:<meas-mnemonic>:CONTInuous <ON 1 OFF 0>
Trigger Source	SETup:<meas-mnemonic>:TRIGger:SOURce <AUTO IMMEDIATE PROTOCOL RISE>
Trigger Delay	SETup:<meas-mnemonic>:TRIGger:DELay <numeric value> [<suffix>]

NOTE You can set the Trigger Arm for all measurements to single (CONTinuous OFF) using the following command syntax:

```
SETup [:ALL] :CONTinuous:OFF
```

Example 6. Programming Example:

```
OUTPUT Test_set ; "SET:CONT:OFF"
```

sets the trigger arm to single for all measurements.

Example 7. Programming Example:

```
OUTPUT Test_set ; "SET:DTXP:TRIG:SOUR AUTO"
```

sets the trigger source to AUTO for the digital transmit power measurement.

Example 8. Programming Example:

```
OUTPUT Test_set ; "SET:DTXP:TRIG:DEL 10 US"
```

sets the trigger delay to 10 microseconds for the digital transmit power measurement.

Measurement-Specific Measurement Parameters

Measurement-specific measurement parameters set up operating conditions for a specific measurement. For example:

- Setting the channel power measurement speed in IS-2000
- Setting ORFS frequency offsets in GPRS
- Setting number of bits for the FBER measurement in GSM

Refer to the GPIB syntax listing for the detailed list of measurement parameters for individual measurements.

Example 9. Programming Example:

```
OUTPUT Test_set ; "SET:CPOW:MSP FAST"
```

sets the IS-2000 channel power measurement speed to fast.

Example 10. Programming Example:

```
OUTPUT Test_set ; "SET:ORFS:SWIT:FREQ 400 KHZ"
```

sets the first ORFS offset to 400 kHz.

Example 11. Programming Example:

```
OUTPUT Test_set ; "SET:FBER:COUN 10000"
```

sets the number of fast BER bits to test to 10,000 bits.

Step 3: Set Measurement Parameters

Example 12. Program Example Setting Both Generic and Measurement-Specific Measurement Parameters

```
! Set trigger arm to single for all measurements:
!
OUTPUT Test_set;"SET:CONT:OFF"
!
! *****
! Configure Modulation Accuracy Measurement:
!
OUTPUT Test_set;"SET:MACC:COUN 5"
! Example of using a complex command to set both the
! measurement count state and number at the same time.
!
OUTPUT Test_set;"SET:MACC:TRIG:SOUR AUTO"
! Sets trigger source to auto.
!
OUTPUT Test_set;"SET:MACC:TIM 15"
! Sets timeout state to ON and time to 15 sec.
!
OUTPUT Test_set;"SET:MACC:EVM10:STAT ON"
! Turns the EVM10 State ON
!
! *****
! Configure Digital TX Power Measurement:
!
OUTPUT Test_set;"SET:DTXP:COUN 5"
OUTPUT Test_set;"SET:DTXP:TRIG:SOUR AUTO"
OUTPUT Test_set;"SET:DTXP:TIM 5"
!
! *****
! Configure Frequency Stability Measurement:
!
OUTPUT Test_set;"SET:FST:COUN 3"
OUTPUT Test_set;"SET:FST:TIM 10"
!
! *****
! Configure Analog TX Power Measurement:
!
OUTPUT Test_set;"SET:ATXP:COUN 5"
OUTPUT Test_set;"SET:ATXP:TRIG:SOUR AUTO"
OUTPUT Test_set;"SET:ATXP:TIM 15"
```

Step 4: Make Connection

The following information provides additional details on Step 4 of the Programming Flowchart. This information is applicable to all test applications.

Description

In this step you make a connection between the mobile station and test set. How you do this depends upon whether you are in active cell or test mode. In active cell mode you establish a phone call between the test set and mobile station. In test mode, you command the mobile station to synchronize to the test set's signal and begin transmitting back an appropriate signal.

Contents

- “Establish a Call in Active Cell Mode”
- “Make a Test Mode Connection”

Establish a Call in Active Cell Mode

To test a mobile station in active cell mode, you must first establish a call between the test set and mobile station. Your control program must issue the commands necessary to initiate the call connection process, either to the test set (for a base station originated call) or to the mobile station (for a mobile station originated call). Your control program must then determine when the call has successfully connected so that it can proceed to testing. The control program must also determine if the call has not been successfully connected so that it can take appropriate action.

Call States At any instant in time a call can be in a stable state such as the idle or the connected state, or in one of many transitory states such as alerting, handoff, registering, releasing or paging. These are referred to as transitory states because the amount of time which the call can spend in any of these states is limited by the mobile station's protocol. The call is not allowed to stay in a transitory state indefinitely.

NOTE If repeat paging or repeat registration are on, it is possible for the call process to stay in one of the transitory states beyond the time specified by the mobile station's protocol timers.

Call Connection Synchronization Commands The test set has a set of commands designed specifically for call connection and release synchronization.

Call Connection Synchronization Commands

Synchronization Command	Command Syntax
Call-Connected-State Query	CALL:CONNected[:STATE]?
Call-State-Change Detector Arm	CALL:CONNected:ARM[:IMMediate]
Call-State-Change Detector Timeout	CALL:CONNected:TIMEout

Step 4: Make Connection

- Call-Connected-State Query

The CALL:CONN? query allows the control program to determine if a call is in the connected state or in the idle state.

Responses Returned by the CALL:CONN? Query

Response	Meaning
1	The call is in the connected state.
0	The call is in the idle state.

If the call is in one of the transitory states, the query waits until the call reaches the idle state or connected state before returning a value.

- Call-State-Change Detector Arm Command

The test set has a call-state-change detector which can be used to temporarily hold the response to a CALL:CONN? query until the call state has moved from idle to connected or vice versa.

Without the call-state-change detector, the CALL:CONN? query only hangs if the call is in a transitory state. Otherwise, it immediately returns a 1 or 0. Therefore, if a call connection process is started and the CALL:CONN? query is sent before the call state has transitioned from idle to one of the transitory states, the query immediately returns a 0. This indicates that the call is in the idle state (and therefore that the connection attempt failed). In reality, the call likely connected, but not until after the CALL:CONN? query immediately returned a 0.

When the call-state-change detector is armed during a connection attempt, if the CALL:CONN? query is sent while the call state is still idle, the query waits until the state changes to connected, and then returns a 1.

The CALL:CONNected:ARM[:IMMediate] command is used to arm this call-state-change detector.

- Call-State-Change Detector Timeout Command

If the call-state-change detector is armed and a call connection is attempted but the call state never changes from the idle state, the CALL:CONN? query hangs the bus. This easily happens if the mobile is badly broken, the mobile is not connected to the test set, or no one pushes the send button on the mobile.

The CALL:CONNected:TIMEout command is used to set the timeout value for the call-state-change detector.

The timeout timer is started whenever the call-state-change detector is armed, and should be set to the maximum amount of time the control program should wait between arming the detector and the beginning of the connection process (when the call state moves from the idle state). If the timer expires before the call state has moved from the idle or connected state, the call-state-change detector is disarmed, which releases the CALL:CONN? query if it is currently hanging.

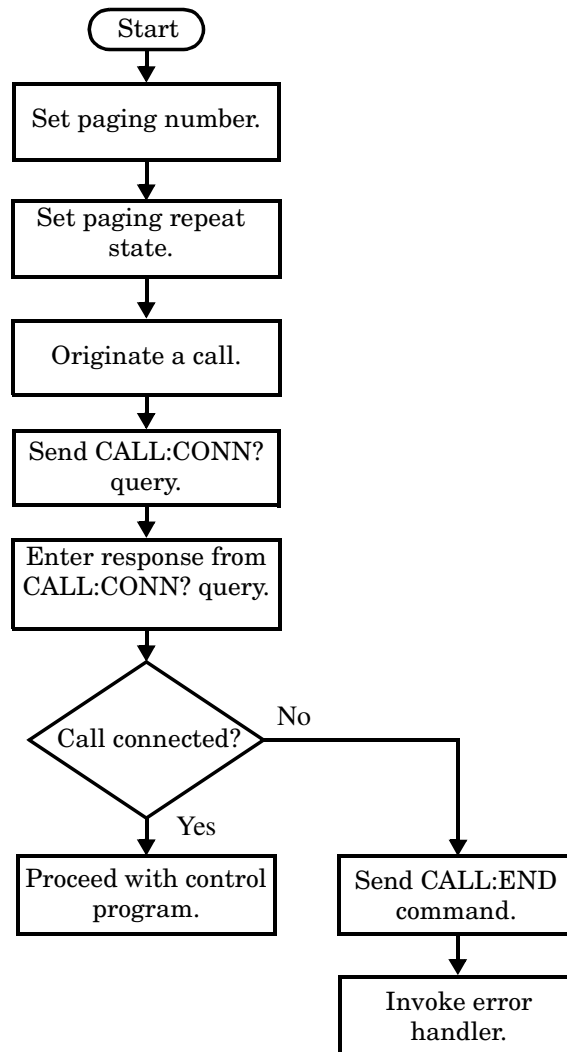
Process for Making a Base Station Originated Call Figure 3. Process for Making a Base Station Originated Call

NOTE It is not necessary for you to send the CALL:CONN:TIM and CALL:CONN:ARM commands as they are automatically sent by the test set during a base station originated call or base station release.

Step 4: Make Connection

Example 13. Programming Example

```
OUTPUT Test_set;"CALL:PAG:PNUM '0000574016'" ! Set paging number
OUTPUT Test_set;"CALL:PAG:REP ON" ! Set paging repeat state
OUTPUT Test_set;"CALL:ORIG" ! Start a base station originated call
OUTPUT Test_set;"CALL:CONN?" ! Hanging GPIB query
ENTER Test_set;Call_connected ! Program hangs here until
                                ! origination passes or fails

IF NOT Call_connected THEN
    OUTPUT Test_set;"CALL:END"
! <put error handler here>
END IF
! Call is connected so proceed with control program
```

Process for Making a Mobile Station Originated Call Figure 4. Process for Making a Mobile Station Originated Call

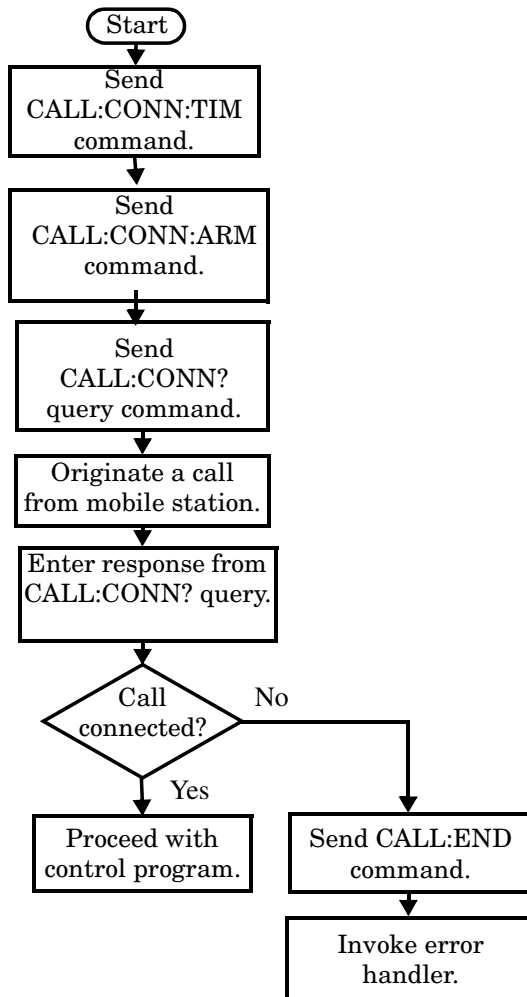

NOTE The test set cannot originate a call from the mobile station. You must physically dial a number on the mobile station and press send, or send commands to a test bus built into the mobile station. For mobile station originated calls where the call is originated by physically dialing a number (as opposed to using a test bus) ensure that the call-state-change detector timeout time is long enough to allow the number to be dialed.

Example 14. Programming Example

```

OUTPUT Test_set;"CALL:CONN:TIM 10"           ! Set timeout time to 10 seconds
OUTPUT Test_set;"CALL:CONN:ARM"             ! Arm the change detector
DISP "Initiate a call from the mobile"
OUTPUT Test_set;"CALL:CONN?"                ! Initiate a call connected state query
ENTER Test_set;Call_connected               ! Program hangs here until
                                           ! origination passes or fails

IF NOT Call_connected THEN
    OUTPUT Test_set;"CALL:END"
! <put error handler here>
END IF
! Call is connected. Proceed with the control program.

```

Make a Test Mode Connection

To make a connection between the test set and mobile station in test mode, you must send the appropriate test mode commands to the mobile station to command it to synchronize to the test set's signal and begin transmitting.

You may also want to make a quick power measurement to ensure that the connection has been made.

Step 5: INITiate and FETCh Measurements

The following information provides additional details on Step 5 of the Programming Flowchart. This information is applicable to all test applications.

Description

This step involves making measurements on the mobile station.

The test set has multiple signal paths and processors, which means you can make measurements concurrently and reduce test time. Making concurrent measurements involves starting a group of measurements, fetching the results of the measurements as they complete, and then verifying that the results are valid.

Contents

- “Concurrent Measurement Process”
- “Alternative Measurement Process”

Concurrent Measurement Process

Figure 5. Process for Making Concurrent Measurements

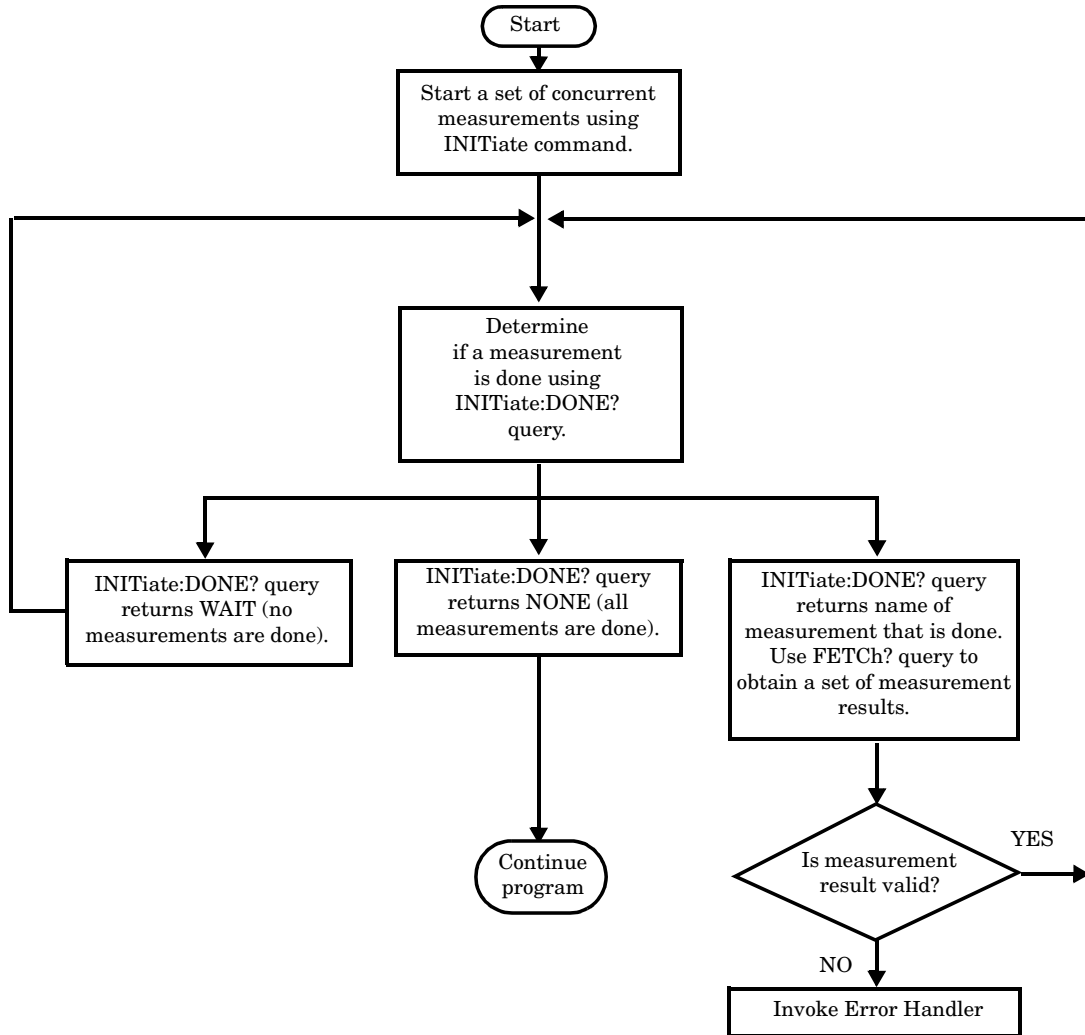

Start a Set of Concurrent Measurements The INITiate command is used to start measurements. Each individual measurement can be started using the INITiate command. For starting measurements, the syntax of the INITiate command is as follows:

```
INITiate:<measurement mnemonic>[:ON]
```

More than one measurement can be started using a single INITiate command. For example:

Step 5: INITiate and FETCh Measurements

```
OUTPUT Test_set;"INIT:TXP;PFER"
```

starts the transmit power measurement and the phase and frequency error measurement. These measurements then run concurrently.

Determine if a Measurement Is Done Use the INITiate:DONE? query command to determine which measurement has completed.

This command is a query only and returns only one response per query. The responses returned and their meanings are shown in the following table:

Table 2. Responses Returned from INITiate:DONE? Query

Response String	Meaning
<MEASUREMENT1 mnemonic>	MEASUREMENT1 is done.
<MEASUREMENT2 mnemonic>	MEASUREMENT2 is done.
WAIT	There are one or more measurements that are in progress, but none of those measurements are done yet.
NONE	No measurements are in progress.

Once a measurement is reported as being complete via the INITiate:DONE? query it is removed from the done list (it is not reported again). To use the INITiate:DONE? query properly, your control program should immediately fetch a measurement's results once it is reported as being complete.

Obtain a Set of Measurement Results In order to minimize bus traffic and reduce test time, the test set's measurements are designed to return multiple measured values in response to a single measurement request.

For example, if a transmit power measurement with averaging is initiated there are five measurement results available. These are:

1. Measurement integrity value
2. Average value
3. Minimum value
4. Maximum value
5. Standard deviation value

The test set can return the measurement results in a variety of formats to suit your needs using the FETCh? subsystem. The general structure of the FETCh? command is as follows:

```
FETCh:<measurement mnemonic>:<result format>?
```

For example, the transmitter power measurement results can be returned as:

Example FETCh? Result Formats

Command	Results Returned
FETC:TXP?	Measurement integrity and average value
FETC:TXP:POW:ALL?	Minimum, maximum, average and standard deviation values

Example FETCh? Result Formats

Command	Results Returned
FETC:TXP:POW:AVER?	Average value only
FETC:TXP:POW:MIN?	Minimum value only
FETC:TXP:POW:MAX?	Maximum value only
FETC:TXP:POW:SDEV?	Standard deviation value only
FETC:TXP:INT?	Measurement integrity value only

Example 15. Concurrent Measurement Process Programming Example

```

! Start a Set of Concurrent Measurements:
!
OUTPUT Test_set;"INIT:TXP;PFER"
!
! Determine if a Measurement Is Done:
!
LOOP
  OUTPUT Test_set;"INIT:DONE?"
  ENTER Test_set;Meas_done$
!
! Obtain a Set of Measurement Results:
!
  SELECT Meas_done$
    CASE "TXP"
      OUTPUT Test_set;"FETC:TXP:POW?"
      ENTER Test_set;Avg_tx_power
    CASE "PFER"
      OUTPUT Test_set;"FETC:PFER:RMS?"
      ENTER Test_set;Max_rms_phas_er
  END SELECT
EXIT IF Meas_done$="NONE"
END LOOP

```

Validate Measurement Results Validating measurement results is extremely important. The test set returns a result if it is capable of making a measurement, even if this result is obtained under adverse conditions.

The measurement integrity indicator is a measurement result and therefore is queried using the FETCh subsystem. A value of 0 indicates that the measurement is valid. A value other than 0 indicates that an error occurred during the measurement process.

Example Integrity Indicators

Value Returned	Description (message also appears on test set)
0	Normal
1	No Result Available

Step 5: INITiate and FETCh Measurements

Example Integrity Indicators

Value Returned	Description (message also appears on test set)
2	Measurement Timeout
5	Over Range
6	Under Range

Example 16. Programming Example

```
OUTPUT Test_set;"FETC:DTXP?"
ENTER Test_set;Integrity,Avg_dig_pow
IF Integrity=0 THEN
    PRINT "AVG DIG POW= ";Avg_dig_pow
ELSE
    PRINT "DTXP Measurement Error"
    PRINT "DTXP Measurement Integrity is ";Integrity
END IF
```

Alternative Measurement Process

You may choose to test in a sequential way rather than use the concurrent measurement process.

For instance, instead of using the INIT:DONE? query to determine when a measurement is complete, you may choose to initiate a set of measurements and then simply fetch them sequentially.

Example 17. Programming Example

```
OUTPUT Test_set; "INIT:DTXP;MACC"
OUTPUT Test_set; "FETC:DTXP:POW?"
ENTER Test_set;Avg_dig_pow
OUTPUT Test_set; "FETC:MACC:EVM[1]?"
ENTER Test_set;Max_EVM1
```

In this example, the test set starts both measurements at the same time. However, if the MACC measurement finishes first, the results are not fetched until the DTXP measurement finishes. Therefore, this process requires that you understand the order in which measurements will complete in order to optimize your testing speed.

Step 6: Reconfigure Test Set and Mobile Station Connection Parameters

The following information provides additional details on Step 6 of the Programming Flowchart. This information is applicable to all test applications.

Description

After performing a set of measurements on the mobile station using the configuration established in step 2, you may want to change this configuration and test the mobile station again. This step involves changing testing conditions such as channel, mobile station transmit power level, or cell power.

Contents

- “Change Channels”
- “Change Other Connection Parameters”

Change Channels

In a manufacturing environment it is common to test a mobile station on more than one channel. Some or all of the tests may be performed on multiple channels, to verify the mobile station’s performance in a range of operating frequencies.

Perform a Handoff (Handover) in Active Cell Mode

If you are operating in active cell mode, to change channels you perform a handoff (handover) to the new channel. The control program sends the commands to initiate the handoff (handover), and then determines whether the transition was successfully completed. This is accomplished using the CALL:STATus? query.

The CALL:STATus? query immediately returns the state of the call at the time the query is received.

Example Responses Returned from the CALL:STAT? Query

Response	Meaning
IDLE	The call is in the Idle state
ALER	The call is in the Alerting transitory state.
HAND	The call is in the Handoff transitory state.
PAG	The call is in the Paging transitory state.
CONN	The call is in the Connected state.

After issuing the commands to perform a handoff (handover), you should send the CALL:STAT? query to verify that the call is still connected before resuming testing.

Figure 6. Process for Performing a Handoff (Handover)

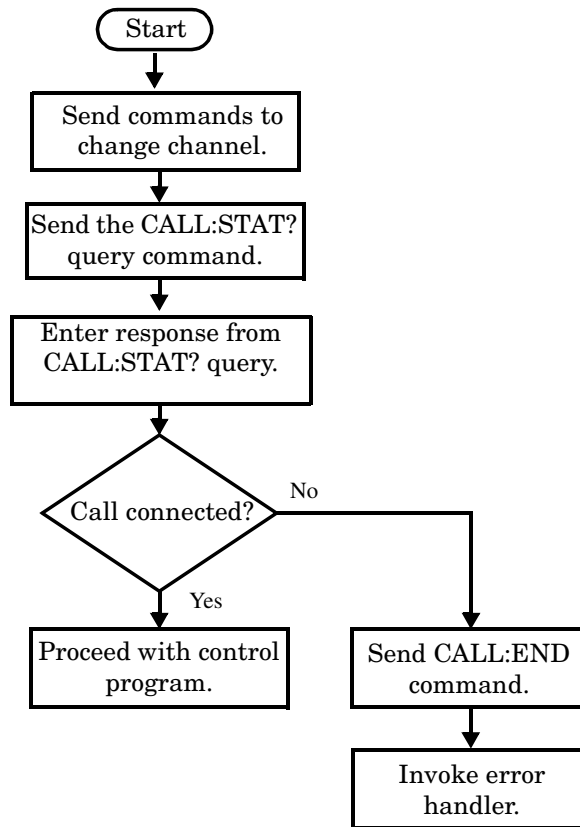

Test Mode Considerations In test mode, you can either change the test set's frequencies by using the handoff (handover) commands, or directly control the RF generator and RF analyzer.

In either case, you must also send the appropriate test mode commands to the mobile station to move it to the new channel.

Change Other Connection Parameters

You may also choose to change the mobile station transmit power level or cell power, or other connection parameters such as timeslot or timing advance.

Step 7: End Connection

The following information provides additional details on Step 7 of the Programming Flowchart. This information is applicable to all test applications.

Description

In this step you release the call (in active cell mode) or end the mobile station transmission (in test mode).

Contents

- “Release the Call in Active Cell Mode”
- “End the Mobile Station Test Mode Transmission”
- “Partially Preset the Test Set”

Release the Call in Active Cell Mode

In active cell mode, you can release the call with the mobile station in one of two ways:

- Release from the Base Station
- Release from the Mobile Station

Releasing an Active Call from the Base Station

Figure 7. Process for Releasing an Active Call from the Base Station

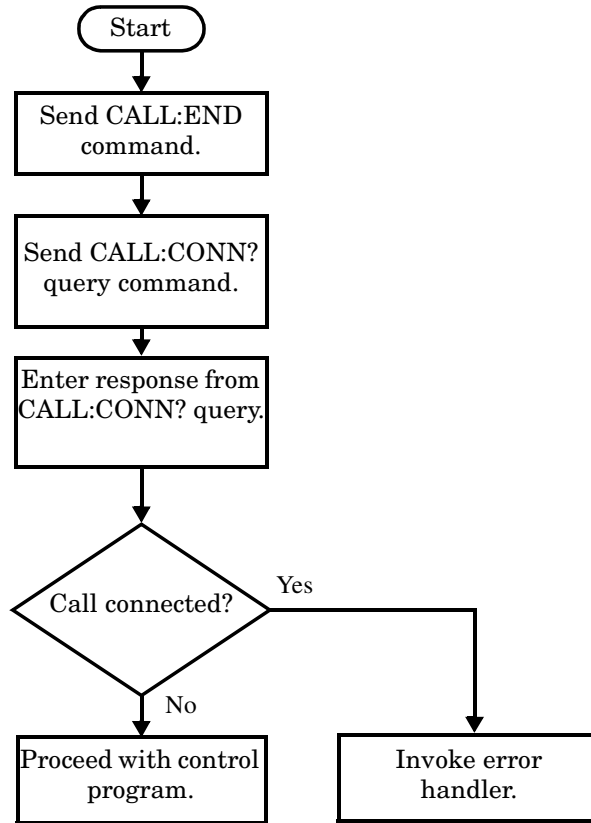

Example 18. Programming Example

```
OUTPUT Test_set;"CALL:END"           ! Initiate a base station release.
OUTPUT Test_set;"CALL:CONN?"        ! Send call connected state query.
ENTER Test_set;Call_connected        ! Program hangs here until state
                                     ! change or timer expires.
IF Call_connected THEN               ! Check if disconnection successful
! <put error handler here>
END IF
! Call is disconnected so proceed with control program
```

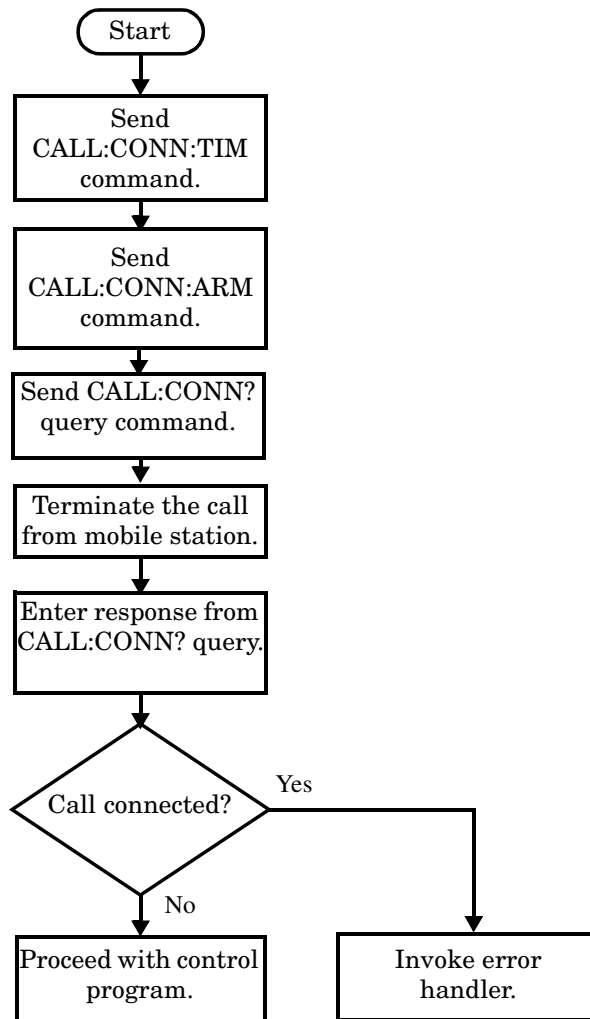
Releasing an Active Call from the Mobile Station Figure 8. Process for Terminating an Active Call from the Mobile Station

NOTE The test set cannot initiate a call disconnection from the mobile station. You must manually push the end button on the mobile station or send commands to a test bus built into the mobile station. For a mobile station release where the call is terminated by physically pushing a button on the phone (as opposed to using a test bus) ensure that the call-state-change-detector timeout time is long enough to allow the end button to be pushed.

Step 7: End Connection

Example 19. Programming Example

```
OUTPUT Test_set;"CALL:CONN:TIM 5" !Set timeout time to 5 seconds.
OUTPUT Test_set;"CALL:CONN:ARM"   !Arm the change detector.
DISP "Terminate the call from the mobile station."
OUTPUT Test_set;"CALL:CONN?" !Initiate call connected state query.
ENTER Test_set;Call_connected    !Program hangs here until state
                                !change or timer expires.
IF Call_connected THEN          !Check if disconnection successful.
! <put error handler here>
END IF
! Call is disconnected so proceed with control program
```

End the Mobile Station Test Mode Transmission

In test mode, you must send the necessary test mode commands to end the mobile station transmission.

Partially Preset the Test Set

At this point, it is good practice to partially preset the test set by sending the SYST:PRES3 command. This command stops all measurement and call processing processes, but does not reset all values to default.

Programming Handoffs

Description

The TIA/EIA 136 standard specifies that mobiles shall be able to use both analog control channels (ACC) and digital control channels (DCCH) to provide call processing, and analog voice channels (AVC) and digital traffic channels (DTC) for conversation. Once on an AVC or DTC, the mobile must be able to change to another channel without dropping the call. This is known as a handoff, and typically occurs when the signal level at the mobile is reduced to the point where signal quality may cause the call to be dropped, or where the voice quality is unacceptable. Handoffs can be made between two analog voice channels, between analog and digital channels, between two digital channels, and between cellular (800 MHz) and PCS band (1900 MHz) digital channels. Handoffs from an AVC to a PCS-band DTC are not supported by the standard, and cannot be performed.

How the Test Set Performs a Handoff

To perform a handoff, the mobile must first be camped on a control channel (generated by the test set) and then brought up on an AVC or a DTC in Active Cell operating mode. This involves specifying parameters for the control channel and the DTC or AVC you want the mobile to go to and originating the call. See “Establishing an Active Link with the Mobile Station” on page 33.

After the mobile is up on a call (AVC or DTC), you can re-configure the AVC or DTC setup parameters for the channel to hand off to. Issuing the handoff command sends an overhead message to the mobile on the current AVC or DTC, telling it to change to the new AVC or DTC (or DTC band).

Unless Receiver Control is set to manual, the test set automatically sets its RF generator and receivers to tune to the new AVC or DTC. Unless you have a specific need to manually control the RF generator or receivers, you should leave all Receiver Control settings to auto when using Active Cell operating mode.

Program Example

The following program example assumes the mobile is already on a DTC:

```
10 OUTPUT 714;"CALL:SETup:DTC:BAND PCS;CHANnel 789" !Configure a new DTC in  
!the PCS band on channel 789.
```

```
20 OUTPUT 714;"CALL:HANDoff" !Perform the handoff.
```

Power Level Changes for the Current AVC or DTC

As mobiles encounter signal attenuation during use, the base station commands the mobile to raise or lower its power level to prevent signal degradation or inter-cell interference. The test set does this by sending an overhead message to the mobile on the current AVC or DTC when you issue the appropriate command.

The commands for issuing a power change command are CALL:MS:ANALog:TXLevel and CALL:MS:DIGital:TXLevel. Both commands immediately send the message to the mobile to change power level.

Operating Considerations

The commands to cause an immediate mobile power change (shown above) are NOT the same commands used to set up the AVC or DTC MS TX Level before performing a handoff or originating a call. The CALL:SETup:MS:ANALog:TXLevel and CALL:SETup:MS:DIGital:TXLevel commands, and other mobile station parameters, require the handoff command to be sent after they are issued to send the power change order to the mobile. See “Configuring Mobile Station Operating Parameters” on page 522.

Related Topics

“Configuring the Control Channel (CCH)” on page 513

“Configuring the Traffic Channel (TCH)” on page 528

“Configuring Mobile Station Operating Parameters” on page 522

“CALL:HANDOff” on page 235

“CALL:MS:ANALog:TXLevel[:IMM ediate]” on page 239

“CALL:MS:DIGital:TXLevel[:IMM ediate]” on page 240

Dealing With Semicolon Separated Response Data Lists

Description

In accordance with IEEE 488.2-1992 Section 8.4.1 the test set uses the semicolon (;) as the response message unit separator (RMUS). The RMUS separates sequential response message unit elements from one another when multiple response message unit elements are sent in a response message. This condition would occur when combining multiple queries into a single GPIB transaction.

Query Response Data Types Used By Test Set

The test set can return the following data types in response to queries:

- character data (char): ASCII characters A-Z (65-90 decimal), underscore (95 decimal), digits (48-57 decimal).
- string data: ASCII characters enclosed in quotes (for example, "5551212" or "PGSM")
- numeric response data (nr1): numeric data in the form +/- dddddddd
- numeric response data (nr3): numeric data in the form +/- ddd.ddd E +/- dddd

Semicolon Separated Response Data Lists Containing Mixed Data Types

Problems can occur when trying to enter semicolon separated response data lists containing mixed data types.

For example: If the following command string is sent to the test set, the test set will respond by constructing a response message which contains multiple response message unit elements (that is, one response message unit element for each query item contained in the command string). Some response message unit elements are string data type, some are character data type and some are nr3 data type.

```
OUTPUT 714; "CALL:MS:REP:IMSI?;PCL?;REV?;SBAN?;ONUM?;MCC?;MNC?;LAC?"
```

An example response message generated by the test set in response to the above OUTPUT statement would be:

```
"001012345678901";+4.00000000E+000;PHAS1;"PGSM";"5551212";9.91E37;9.91E37;9.91E37
```

Constructing the following data entry statement will account for multiple responses from the query:

```
ENTER 714;Imsi$,Pcl,Rev$,Sban$,Onum$,Mcc,Mnc,Lac
```

Dealing With Semicolon Separated Response Data Lists

In the Basic programming environment the above ENTER statement will fail with an 'Insufficient data for ENTER' error. Some programming languages, Basic for example, cannot use the semicolon character as a data item terminator for string variables. In this example Basic will attempt to enter data into Imsi\$ until it sees a LF (line feed) data item terminator. The test set does not send the LF until all the data has been sent. Consequently when Basic sees the LF it terminates entry of data into Imsi\$ and starts to look for data to enter into Pcl. Since the test set is no longer sending any data the error message 'Insufficient data for ENTER' is generated.

One possible workaround is to enter all the data into a single string variable, replace all semicolons with line feeds and then enter the data from the string into the individual data items. For example:

```
DIM Response$ [500]
!
!
OUTPUT 714;"CALL:MS:REP:IMSI?;PCL?;REV?;SBAN?;ONUM?;MCC?;MNC?;LAC?"
ENTER 714;Response$
Semicolon=POS(Response$,";")
WHILE Semicolon
Response$[Semicolon,Semicolon]=CHR$(10)
Semicolon=POS(Response$,";")
END WHILE
ENTER Response$;Imsi$,Pcl,Rev$,Sban$,Onum$,Mcc,Mnc,La
```

Semicolon Separated Response Data Lists Containing Only Numeric Data Types

Semicolon separated response data lists containing only numeric data types do not present the types of problem associated with semicolon separated response data lists containing mixed data types. The number building routines in most languages will use any non-numeric character (that is, anything other than +/- 0123456789 E .) as the data item terminator. Consequently when the number building routines encounter the semicolon the data item is terminated. The following example illustrates this:

```
OUTPUT 714;"FETCH:TXP:INT?;POW:MIN?;MAX?"
ENTER 714;Integrity,Min_power,Max_power
```

Concurrent Measurements

Description

A number of measurements can be initiated (with the INITiate command) while other measurements are being made, and the test set will perform as many operations simultaneously as its architecture allows. This technique is referred to as concurrency. Performing measurements concurrently can greatly improve test throughput.

Operating Considerations

The test set has three parallel signal paths to improve measurement throughput.

- Demodulation downconverter path.
- Measurement downconverter path.
- Power detector path.

Since measurements are DSP (digital signal processor) based, and there are four A/D converters available to digitize or “sample” the input signal for analysis by the DSP, the test set will always have the capability to perform one transmitter measurement, one receiver measurement, and maintain the radio link concurrently. The test set’s ability to perform multiple transmitter, or multiple receiver tests concurrently will depend on the availability of resources within the test set and availability of the signal to be tested.

Concurrent Measurements For The E1961A Test Application

This table shows the concurrency considerations for the E1961A AMPS/136 Mobile Test Application .

Table 3.

Measurement	IQ Tuning	Audio Analyzer	FM Deviation (FDEV)	Frequency Stability (FST)	Adjacent Chan Power (ACP)	Loopback BER (LBER)	Modulation Accuracy (MACC)	Analog TX Power
Digital TX Power (DTP)	Partial	Partial	Partial	Partial	Partial	Yes	Partial	Partial
Analog TX Power (ATXP)	Yes	Yes	Yes	Yes	Yes	Yes	Yes	
Modulation Accuracy (MACC)	Partial	Partial	Partial	Partial	Partial	Yes		
Loopback BER (LBER)	Yes	Yes	Yes	Yes	Yes			
Adjacent Channel Power (ACP)	Partial	Partial	Partial	Partial				
Frequency Stability (FST)	Partial	Partial	Partial					
FM Deviation (FDEV)	Partial	Partial						
Audio Analyzer	Partial							

Table Key:

YES - The pair of measurements can be initiated simultaneously and the measurements will be performed concurrently, resulting in decreased test times.

Partial - The pair of measurements can be initiated simultaneously, but the measurements will be performed sequentially, resulting in no decrease in test times over performing the tests sequentially.

Related Topics

“Measurement Event Synchronization” on page 173

“Block Diagram” on page 499

Integrity Indicator

Description

The test set can evaluate its own performance and make a determination as to the validity of a measurement result. The test set evaluates the conditions surrounding a measurement and reports to the user its evaluation of these conditions in a parameter called the measurement integrity indicator. A measurement integrity indicator value is returned for every completed measurement. It is recommended that the user take advantage of this feature in every measurement.

The returned value defines whether or not a problem was encountered by the measurement process. It is not, however, guaranteed to be the only or root cause of the measurement problem. This is because some of the conditions surrounding a measurement may interact, and the test set may have insufficient information to determine the root cause of the measurement problem. However, in most cases, the value returned is the most likely cause of the problem.

Not all of the integrity indicator values are available for each measurement or test application, if a value doesn't apply it will not be available.

Example: Questionable Result for PGSM (15) and Questionable Result Due To Channel Mode (16) are GSM only integrity indicator values.

NOTE Measurement synchronization must be set to midamble in order for GSM measurements to return integrity indicator (8, 9, 11).

Table 4.

Integrity Indicator Number	Integrity Indicator Message
0	Normal: Indicates the measurement completed successfully without error and the result is accurate.
1	No Result Available: Indicates that there is no measurement result and returns NAN (not a number).
2	Measurement Timeout: Indicates that a measurement has timed out. The measurement timeout state must be set to ON.
3	Hardware Not Installed: Indicates that a piece of hardware is not installed in the test set, or the hardware has failed in a way which leads the instrument controller to believe it isn't installed.
4	Hardware Error: Indicates that a hardware failure has occurred. These include failures such as a phase lock loop out-of-lock, defective DSP samplers, or power detectors that can not be calibrated.
5	Over Range: Indicates that the input signal is over range. The amplitude of the device-under test's (DUT's) signal is causing the voltage at a DSP sampler to be above its maximum input level or the frequency is too high or the voltage measured is beyond the maximum voltmeter range, either positive or negative.

Table 4.

Integrity Indicator Number	Integrity Indicator Message
6	Under Range: Indicates that the input signal is under range. The amplitude of the DUT's signal is not high enough for the DSP sampler to produce accurate results with the measurement algorithm.
7	Burst Short: Indicates that the burst duration is too short, or part of the burst was not sampled due to improper triggering.
8	Trigger Early or Fall Early: Indicates that the DUT's burst amplitude fell prematurely or, due to an early trigger (early relative to a transmitted burst) the measurement sampling operation terminated before the falling edge of the burst.
9	Trigger Late or Rise Late: Indicates that either the rising edge of the DUT's burst was late or, due to a late trigger (late relative to a transmitted burst) the measurement sampling operation didn't start until after the rising edge of the transmitted burst.
10	Signal Too Noisy: Indicates that the measurement algorithm has found the signal measured to be too noisy to provide accurate results.
11	Sync Not Found: Indicates that the midamble was not found therefore the measurement was not synchronized.
12	Oven Out of Range: Indicates that a temperature controlled oven (other than the internal timebase oven) is outside of its operating range. The power meter's oven is checked and its condition reported with this value. (The internal timebase generates a temporary error message (out of lock) that is sent to the system error queue and the display. This is not an integrity indicator value, it is an error message.)
13	Unidentified Error: Indicates errors which are not covered by the other integrity values. Examples include: parameter errors, algorithm memory errors (too many measurements), measurements unavailable (unable to control), autorange unable to converge, default calibration data used.
14	PCM Full Scale Warning: Indicates that the PCM signal has reached plus or minus full scale. The measurement made will be accurate on the PCM signal but would typically indicate an overdriven or oscillating element in the DUT.
15	Questionable Result for PGSM: Indicates that the user attempted to make an FBER measurement in a phase 1 system. FBER is only possible in a phase 2 GSM system. This indicator is available only when the selected broadcast band is PGSM.
16	Questionable Result Due To Channel Mode: Indicates that the channel mode was set to Enhanced Full Rate Speech while a Decoded Audio measurement was active. Decoded Audio is not supported for EFR Speech.

Table 4.

Integrity Indicator Number	Integrity Indicator Message
17	<p>Can not Correlate: Indicates that the test sets internally generated reference signal does not correlate with the received signal.</p> <p>Some conditions that could cause this integrity indicator result include the following:</p> <ul style="list-style-type: none"> • an input signal that is corrupted • the input signal is extremely distorted • the input signal is off by more than 10 ms. • the frequency of the input signal deviates more than allowed • something is wrong with the long-code mask coming from the mobile ID
18	<p>Frequency Out Of Range: Indicates that a Channel Power Measurement was attempted at a frequency for which there is no calibration data. The test set display will indicate 4 dashes.</p>
19	<p>Uncalibrated Due To Temperature: Indicates that the current temperature of the test set is different than the calibration data temperature by more than ± 10 degrees C, when attempting a Channel Power Measurement.</p>
20	<p>Potential Receiver Saturation: Indicates that an input signal immediately prior to the measured input was high enough to potentially saturate the receiver hardware.</p>
21	<p>Parameter Error: Indicates that a measurement setup parameter has been set in a way that gives invalid measurement results.</p>
22	<p>Unsupported Configuration: Indicates that some parameter, other than a measurement setup parameter has been set so that it causes an invalid measurement result. Typically this would be a base station emulator parameter.</p>
23	<p>Call Processing Operation Failed: Indicates that a call processing operation, (base station emulator) needed in the course of making the measurement could not complete.</p>

Integrity Indicator

Example Program

```
10 OUTPUT 714;"INITiate:ATXPower" !Start ATXP measurement
20 OUTPUT 714;"FETCH:ATXPower?" !Request measurement results.
30 ENTER 714;Integrity,Tx_power !Read measurement results.
40 IF Integrity = 0 THEN !Permits measurement to be printed if integrity indicator
50             !indicates a successful measurement
60 PRINT "Analog TX Power =";Tx_power!if 0 then measurement was successful
70 ELSE
80 PRINT "Measurement integrity questionable, integrity value = ";Integrity !If
90                                     !integrity
100                                    !not zero
110                                    !then print
120                                    !integrity
130                                    !value.
140 END IF
150 END
```

Related Topics

“Error Messages” on page 577

Measurement Timeouts

Description

The primary use of measurement timeouts is to regain control of the test set's GPIB in cases where the bus could potentially "hang."

The time normally required for a measurement to complete may vary greatly depending on the individual measurement, its settings, its multiple measurement count value, and so forth. Because of this, you may need to set the timeout longer than the default for measurements where a large number of multiple measurements are requested or where measurement triggers may be infrequent.

Be careful when setting a timeout that is shorter than the default. It is possible to specify a timeout that is so short the measurement does not even have a chance to begin. Measurement timeouts should always be at least several seconds long.

Timeout units default to S (seconds). The seconds suffix is an optional part of the command. If you want MS (milliseconds), US (microseconds) or NS (nanoseconds), you must specify these units in the suffix.

Timeout Default Values

Table 5. List of Timeouts and Default Values

Measurement Function	Default Timeout Time	Default Timeout State	Integrity Indicator Value
Adjacent Channel Power (ACP)	10 seconds	OFF	2
Analog Frequency Stability (FST)	10 seconds	OFF	2
Analog Transmit Power (ATXP)	10 seconds	OFF	2
Digital Transmit Power (DTXP)	10 seconds	OFF	2
Digital Modulation Accuracy (MACC)	10 seconds	OFF	2
Dynamic Power (DPOW)	10 seconds	OFF	2
Frequency Modulation (FM)	10 seconds	OFF	2
IQ Tuning (IQT)	10 seconds	OFF	2
Loopback Bit Error Rate (LBER)	10 seconds	OFF	2
Call Control Status Change Arm	10 seconds	OFF	Not included

Program Example

With the mobile transmitting on an ANALOG voice channel (AVC), the following program will force a timeout to occur when an attempting to make a DIGITAL transmit power measurement (since the test set will not see the burst rise needed to trigger the digital measurement). The integrity indicator should return a 2 (the measurement timeout indicator).

```
10 OUTPUT 714;"SETup:DTXPower:TIMEout 5S" !Set a timeout value of 5 seconds.
20 OUTPUT 714;"SETup:DTXPower:TRIGger:SOURce RISE" !Select rise triggering.
30 OUTPUT 714;"INITiate:DTXPower" !Start the measurement.
40 OUTPUT 714;"FETCh:DTXPower?" !Query the returned integrity indicator and the
50                                     !Average digital transmit power measurement.
60 ENTER 714;Integrity,Dtxpower !Enter the returned values into variables.
70 IF Integrity=2 THEN !Integrity value of 2 means digital TX power timed out.
80 PRINT "Measurement timed out."
90 ELSE
100 PRINT "Measurement successful; Digital TX Power result was ";Dtxpower
110 END IF
120 END
```

In this example, if the digital TX power measurement takes longer than 5 seconds to complete (since the trigger never happens), the FETCh command will obtain an integrity value of 2. The test set's GPIB will then be available to accept more commands.

Related Topics

"Integrity Indicator" on page 165

"SETup Subsystem" on page 368

Invalid Measurement Results

Description

Invalid measurement results are returned by the test set when conditions such as signal level are not within the present measurement range. Three different invalid measurement results are provided in order to help you understand the condition that caused the invalid result.

- $9.9E+37$ = INFINITY (Infinity)
- $-9.9E+37$ = NINF (Negative Infinity)
- $9.91E+37$ = NAN (Not A Number)

$9.9E+37$ (INFINITY)

$9.9E+37$ is returned by the test set when the measurement is out of range and results are far above the present measurement range.

$-9.9E+37$ (NINFINITY)

$-9.91E+37$ is returned by the test set when the measurement is out of range and results are far below the present measurement range.

$9.91E+37$ (NAN)

$9.91E+37$ is returned by the test set when the measurement is out of range but it can not be determined if measurement results are far above, or far below the measurement range.

If a measurement exceeds its measurement timeout value before a valid result is determined, $9.91E+37$ is returned.

FETCH? and READ? Invalid Results

When a FETCH? or READ? query is performed on a measurement with invalid results, the integrity indicator returns a value of 1, indicating No Result Available.

Manual Users Invalid Results

Manual users will generally see four dashes, “----” on the test set display. When the measurement timeout value has been exceeded, “Measurement Timeout” is displayed as well as the four dashes.

Measurement Progress Report

Description

The measurement progress report is a query of how far along a multi-measurement cycle has progressed. When the multi-measurement count is greater than one, the measurement progress report will indicate the number of measurements that have completed. The returned value will be the last update and not the actual number, because the value is updated periodically and not for each multi-measurement cycle. Every measurement has the measurement progress report available.

Example

```
OUTPUT 714;"FETCH:ATXPOWER:ICOUNT?" !Returns the approximate number of
                                     !multi-measurement cycles completed during a
                                     !multi-measurement count cycle
```

Related Topics

“Statistical Measurement Results” on page 177

Measurement Event Synchronization

Description

Measurement event synchronization saves time by controlling the communication between the controller, the test set, and the mobile station, so that no device does something before it is supposed to (which can cause errors or do something well after it could have). Because some measurements can run concurrently, it is necessary that the control program know when individual measurement results are available.

Measurement event synchronization is accomplished using the INITiate subsystem's command INITiate:DONE? or the STATus:OPERation:NMRReady status registers.

INITiate:DONE?

The INITiate:DONE? query returns a string that indicates what, if any, measurements are ready to be fetched. This query should be used inside a loop, checking each measurement that was initiated. See "INITiate:DONE?" on page 352 for more details about this query.

The INITiate:DONE? query returns at least one of the following indicators for each pass through the loop:

- "ACP" - The adjacent channel power measurement results are available.
- "AFAN" - The audio analyzer measurement results (SINAD, Distortion, AF Level) are available.
- "ATXP" - The analog transmit power measurement results are available
- "DPOW" - The dynamic power measurement results are available.
- "DTXP" - The digital transmit power measurement results are available
- "FM" - The frequency modulation measurement results are available.
- "FST" - The analog frequency stability measurement results are available.
- "IQT" - The IQ Tuning measurement results are available.
- "LBER" - The loopback bit error measurement results are available.
- "MACC" - The digital modulation accuracy measurement results are available.
- "WAIT" - There are one or more measurements which are in the measuring state which are not excluded from the query. See "INITiate:DONE:FLAG:<measurement mnemonic>" on page 353. When WAIT is returned at least one measurement is not ready to be fetched yet.
- "NONE" - There are no measurements currently in the measuring state. This assumes no measurements have been excluded. See "INITiate:DONE:FLAG:<measurement mnemonic>" on page 353. This would indicate that all measurements results are available or none have been initiated.

Programming Example

The following example assumes that the mobile is transmitting on a digital traffic channel and no measurements other than digital TX power (DTXP) and digital modulation accuracy (MACC) are being triggered. See “Triggering Process Description” on page 197.

```

10  OUTPUT 714;"SETup:DTXPower:CONTinuous OFF" !Sets digital TX power
20                                     !trigger mode to single.
30  OUTPUT 714;"SETUP:MACCuracy:CONTinuous OFF" !Sets digital modulation
40                                     !accuracy trigger mode to single.
50  OUTPUT 714;"INITiate:DTXPower;MACCuracy" !Begin digital TX power and
60                                     !modulation accuracy measurements.
70  REPEAT
80  OUTPUT 714;"INITiate:DONE?" !Queries the test set for measurements
90                                     !that are done
100 ENTER 714;Meas_done$ !String value representing DONE measurements,
110                                     ! NONE if no measurements are done.
120 SELECT Meas_done$ !This variable will be set to WAIT until measurements
130                                     !are DONE.
140 CASE "DTXP" !Characters must be upper case.
150 OUTPUT 714;"FETCH:DTXPower:POWer:AVERage?" !If this case is selected,
160                                     !average digital TX Power (no integrity indicator) is FETChed.
170 ENTER 714;Dtxpower_meas
180 PRINT "DTX_Power is ";Dtxpower_meas
190 CASE "MACC" !Characters must be uppercase.
200 OUTPUT 714;"FETCH:MACC:EVM1:AVERage?" !If this case is selected,
210                                     !the average EVM1 modulation accuracy measurement is FETChed.
220 ENTER 714;Evm1_meas
230 PRINT "Average EVM1 is ";Evm1_meas
240 END SELECT
250 UNTIL Meas_done$="NONE" !When all triggered measurements have completed,
260                                     !the INITiate:DONE? query returns NONE.
270 END

```

STATUS:OPERATION:NMRREADY

NOTE Status subsystem features are not fully implemented in this early release.

The STATUS:OPERation:NMRReady command allows the program to immediately branch to the next operation or command without continuing through a loop as in INITiate:DONE? See “STATUS:OPERation:NMRReady Condition Register Bit Assignment” on page 438 for more details about this command.

The user must enable the following so that as soon as the enabled NMRReady bit is true the program moves on.

- Positive or negative transition filter. See “Transition Filters” on page 192.
- STATUS:OPERation:NMRReady bit for the measurement desired
- STATUS:OPERation bit (512 for NMRReady). See “Status Subsystem Overview” on page 178.
- Service Request Enabling (*SRE 128 for NMRReady). See “Status Subsystem Overview” on page 178.

The “STATUS:OPERation:NMRReady Condition Register Bit Assignment” on page 438 status register provides status reporting on the following measurement completions:

- Analog TX Power
- Digital TX Power
- Adjacent Channel Power
- Loopback BER
- Frequency Stability
- Frequency Modulation
- MAHO Bit Error
- AF Analyzer (SINAD, Distortion, AC Level)

NOTE The following program example uses the E1960A GSM Mobile Test Application Bit Error Rate measurement for the example. Refer to “STATUS:OPERation:NMRReady Condition Register Bit Assignment” on page 438 for bit assignments for other Test Applications.

Example 20. Generating a Service Request (SRQ) Interrupt - Bit Error Rate NMRR

The following example illustrates the use of the STATUS subsystem to generate a service request when a BERR measurement has completed. This code assumes a call is already connected and the BERR measurement is setup (mobile station must be in loopback type A or B).

```
10 OUTPUT 714;"STATUS:OPERATION:NMRREADY:PTR 256" !Enable positive transition
20                                     !filter on fast BER bit.
30 OUTPUT 714;"STATUS:OPERATION:NMRREADY:ENABLE 256" !Enable the fast BER Bit to
40                                     !generate a summary message.
50 OUTPUT 714;"STATUS:OPERATION:ENABLE 512" !Enable the Operation summary bit to
60                                     !generate a summary message.
70 OUTPUT 714;"*SRE 128" !Enable the service request enable register to generate SRQ.
80 OUTPUT 714;"*CLS" !Clear all status data structures.
90 ON INTR 7,15 CALL Meas_complete !Define interrupt-initiated branch with a priority
100                                     !of 15 (highest)
110 ENABLE INTR 7;2 !Enable interrupt on interface card 7 with a bit mask
120                                     !(for interface's interrupt-enable register) of 2.
130 OUTPUT 714;"SETUP:FBER:CONTINUOUS OFF;:INITIATE:FBERROR" !Initiate a single
140                                     !fast BER test.
150 LOOP
160 DISP "Waiting for BERR test to complete"
170 WAIT .1 !"Dummy" loop
180 END LOOP
190 !Instead of a "dummy" loop, controlling application could be performing setups,
200 !making measurements, etc.
210 END
220 SUB Meas_complete
230 DISP "BER test complete, OK to FETCh results now"
240 Clear_interrupt=SPOLL(714) !Clear the RQS message in the status byte register.
250 STOP
260 SUBEND
```

Operating Considerations

Only one indicator is returned per query.

To ensure that when a measurement completes it will remain in a state that qualifies it as DONE, use the SETUp subsystem to set all active measurements to single (CONTInous:OFF) trigger mode.

Related Topics

"INITiate" on page 349

"What Happens When a Measurement is INITiated?" on page 347

"Concurrent Measurements" on page 163

Statistical Measurement Results

Description

Most measurements have a setup window that provides for the entry of a multi-measurement count value. This specifies how many measurements the test set will perform to obtain a set of values from which to calculate the following statistical measurement results:

- Average (arithmetic mean) of measurement set
- Minimum value from measurement set
- Maximum value from measurement set
- Standard Deviation of measurement set

Operating Considerations

The advantages of using the multi-measurement feature to obtain statistical measurement data include: reduced time associated with GPIB bus traffic, and reduced time configuring hardware. This is because the number of measurements specified in the multi-measurement count value are performed during one measurement cycle.

Programming Example

```
OUTPUT 714;"SETUP:ATXPOWER:COUNT 10" !Enters an Analog TX Power count
                                           !value of 10, and turns the Analog TX Power
                                           !multi-measurement state on.
```

Related Topics

“Measurement Progress Report” on page 172

Status Subsystem Overview

The following pages present an overview of the entire status subsystem, including test applications which may or may not be loaded in your test set.

Description

Overview of STATUS Reporting Structure

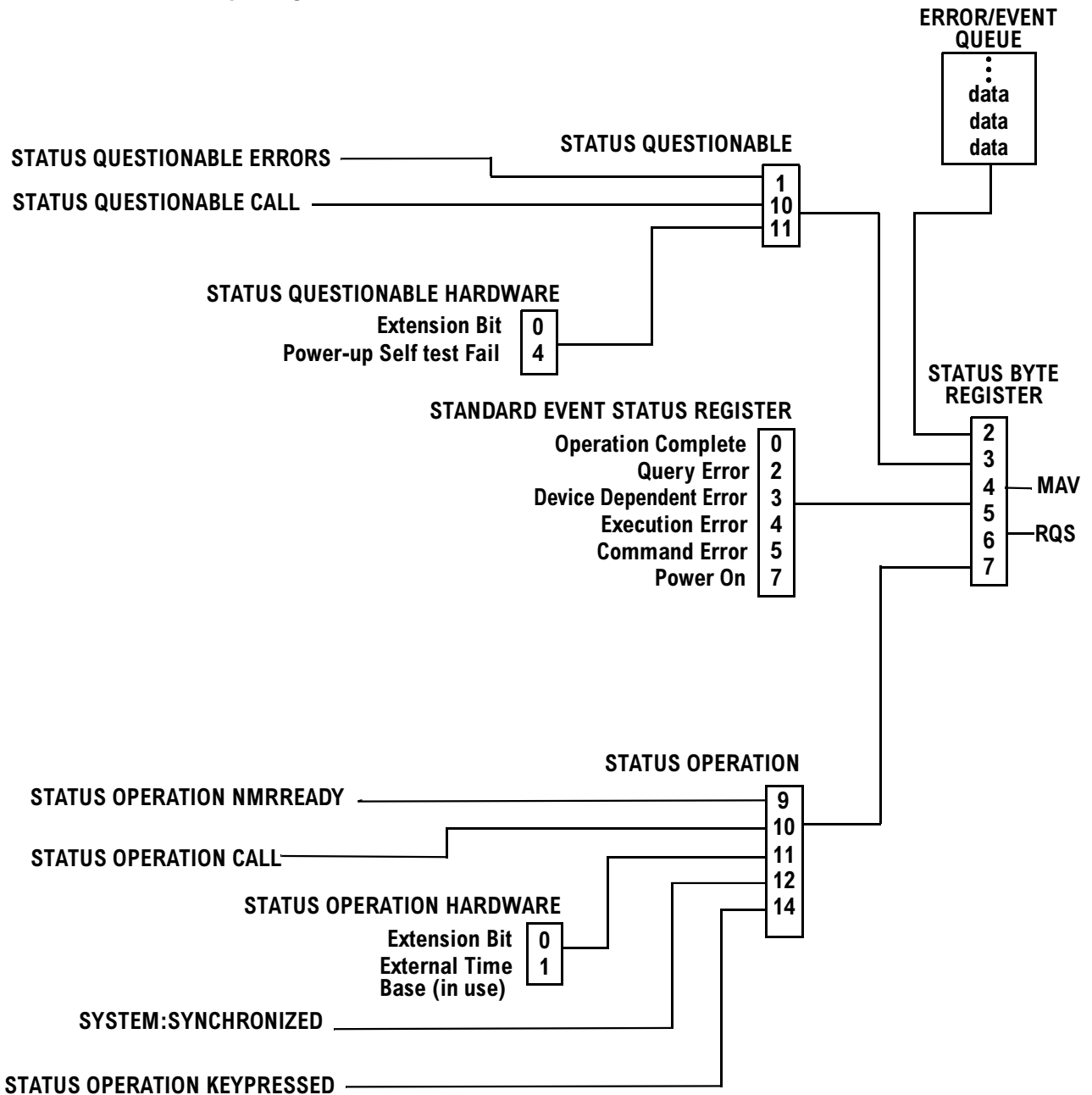

Status Reporting Structure For STATUS QUESTIONABLE and STATUS OPERATION

STATUS QUESTIONABLE CALL

Extension Bit	0
COMMon Summary	1
GSM Summary	2
AMPS Summary	3
DIGital 136 Summary	4
TA136 Summary	5
DIGital 95 Summary	6
DIGital 2000 Summary	7
CDMA Summary	8
TA 2000 Summary	9

Bit 10
STATUS
QUESTIONABLE

STATUS QUESTIONABLE ERRORS

Extension Bit	0
COMMon Summary	1
GSM Summary	2
AMPS Summary	3
DIGital 136 Summary	4
TA136 Summary	5
DIGital 95 Summary	6
DIGital 2000 Summary	7
CDMA Summary	8
TA 2000 Summary	9

Bit 1
STATUS
QUESTIONABLE

STATUS OPERATION CALL

Extension Bit	0
COMMon Summary	1
GSM Summary	2
AMPS Summary	3
DIGital 136 Summary	4
TA136 Summary	5
DIGital 95 Summary	6
DIGital 2000 Summary	7
CDMA Summary	8
TA 2000 Summary	9

Bit 10
STATUS
OPERATION

STATUS OPERATION NMRREADY

Extension Bit	0
COMMon Summary	1
GSM Summary	2
AMPS Summary	3
DIGital 136 Summary	4
TA136 Summary	5
DIGital 95 Summary	6
DIGital 2000 Summary	7
CDMA Summary	8
TA 2000 Summary	9

Bit 9
STATUS
OPERATION

Status Reporting Structure For STATUS OPERATION KEYPressed Register**STATUS OPERATION KEYPRESSED**

F1 softkey	0	Bit 14 STATUS OPERATION
F2 softkey	1	
F3 softkey	2	
F4 softkey	3	
F5 softkey	4	
F6 softkey	5	
F7 sofkey	6	
F8 softkey	7	
F9 softkey	8	
F10 softkey	9	
F11 softkey	10	
F12 softkey	11	

Status Reporting Structures For The COMMON Registers

STATUS QUESTIONABLE ERRORS COMMON

Extension Bit	0
+100 Messages	1
+200 Messages	2
+300 Messages	3
+400 Messages	4
+500 Messages	5
+600 Messages	6
+700 Messages	7
+800 Messages	8
+900 Messages	9
RUI Maskable Messages	14

Bit 1
STATUS
QUESTIONABLE
ERRORS

STATUS OPERATION CALL COMMON

Extension Bit	0
Call Control Status Idle	1
Call Control Status Connected	2
Call Control Status Alerting	3
Call Control Status Registering	4
Call Control Status Handover	5
Call Control Status Changing	6
BS Originating	7
Registering (BS Initiated)	9
Data Summary	14

Bit 1
STATUS
OPERATION
CALL

STATUS OPERATION CALL COMMON DATA

Extension Bit	0
Data Connection Status Idle	1
Data Connection Status Attached	2
Data Connection Status Transferring	3
Data Connection Status Data Connected	4
Data Connected Status Off	5
Data Connected Control Status Changing	6
Starting Data Connection	7

Bit 14
STATUS
OPERATION
CALL COMMON

STATUS OPERATION NMRREADY COMMON

Extension Bit	0
Audio Analyzer	1

Bit 1
STATUS
OPERATION
NMRREADY

Status Reporting Structure For The GSM Test Application

STATUS QUESTIONABLE CALL GSM

Extension Bit	0
Date Link Failure	1
Radio Link Failure	2
Immediate Assignment Failure	3
Channel Assignment Failure	4
Handover Failure	5
No Response to Page	6
Channel Assignment > Frames Identification Failure	7
Channel Mode Not Supported	8
Data Summary	14

CALL

Bit 2
STATUS
QUESTIONABLE

STATUS QUESTIONABLE ERRORS GSM

Extension Bit	0
+100 Messages	1
+200 Messages	2
+300 Messages	3
+400 Messages	4
+500 Messages	5
+600 Messages	6
+700 Messages	7
+800 Messages	8
+900 Messages	9

Bit 2
STATUS
QUESTIONABLE
ERRORS

STATUS OPERATION NMRREADY GSM

Extension Bit	0
Tx Power	1
Power vs. Time	2
Phase/Freq Error	3
Output RF Spectrum	4
Analog Audio	5
Decoded Audio	6
Fast Bit Error Rate	7
Bit Error	8
I/Q Tuning	9
Dynamic Power	10
GBER	11

Bit 2
STATUS
OPERATION
NMRREADY

STATUS OPERATION CALL GSM

Extension Bit	0
Idle	1
Connected	2
Alerting	3
BCH Changing	4
TCH Changing	5
Control Status Changing	6
BS Originating	7
BS Disconnecting	8

Bit 2
STATUS
OPERATION
CALL

Status Reporting Structure For STATUS QUESTIONABLE CALL GSM DATA Register

STATUS QUESTIONABLE CALL GSM DATA	
Extension Bit	0
Attach Failure	1
Detach Failure	2
Routing Area Update Failure	3
Start Data Connection Failure	4
No Data Received Recently	5
Downlink Timed Out	6
Uplink Immediate Assignment Failure	7
Downlink Immediate Assignment Failure	8
MS Unexpectedly Ended TBF	9
End Data Connection Failure	10

Bit 14
STATUS
QUESTIONABLE
CALL GSM

Status Reporting Structure For The AMPS Registers

STATUS QUESTIONABLE ERRORS AMPS

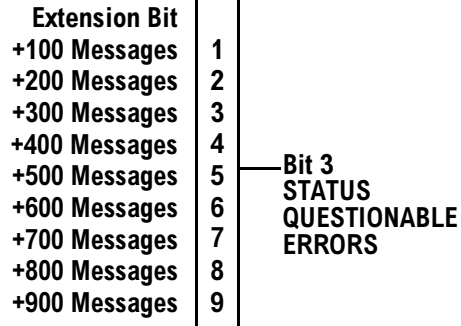

STATUS OPERATION NMRREADY AMPS

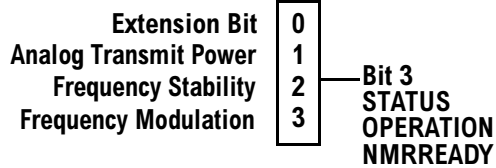

Status Reporting Structure For The DIGital136 Registers

STATUS QUESTIONABLE ERRORS DIGITAL 136

Extension Bit	0	
+100 Messages	1	
+200 Messages	2	
+300 Messages	3	
+400 Messages	4	
+500 Messages	5	Bit 4 STATUS QUESTIONABLE ERRORS
+600 Messages	6	
+700 Messages	7	
+800 Messages	8	
+900 Messages	9	

STATUS OPERATION NMRREADY DIGITAL 136

Extension Bit	0	
Digital Transmit Power	1	
Modulation Accuracy	2	
Adjacent Channel Power	3	Bit 4 STATUS OPERATION NMRREADY
Loopback BER	4	
Digital IQ Adjust	5	
Digital Dynamic Power	6	

Status Reporting Structures For The TA136 Registers

STATUS QUESTIONABLE ERRORS TA136

Extension Bit	0	
+100 Messages	1	
+200 Messages	2	
+300 Messages	3	
+400 Messages	4	
+500 Messages	5	Bit 5 STATUS QUESTIONABLE ERRORS
+600 Messages	6	
+700 Messages	7	
+800 Messages	8	
+900 Messages	9	

Status Reporting Structure For The DIGital 2000 Registers

STATUS QUESTIONABLE ERRORS DIGITAL 2000

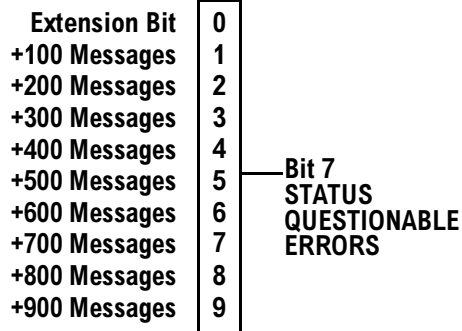

STATUS OPERATION NMRREADY DIGITAL 2000

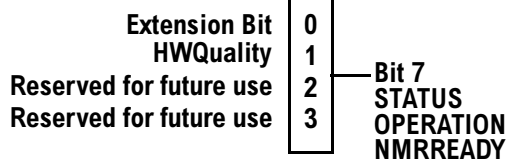

Status Reporting Structure For The CDMA Registers

STATUS QUESTIONABLE ERRORS CDMA

Extension Bit	0	Bit 8 STATUS QUESTIONABLE ERRORS
+100 Messages	1	
+200 Messages	2	
+300 Messages	3	
+400 Messages	4	
+500 Messages	5	
+600 Messages	6	
+700 Messages	7	
+800 Messages	8	
+900 Messages	9	

STATUS QUESTIONABLE CALL CDMA

Extension Bit	0	Bit 8 STATUS QUESTIONABLE CALL
Traffic channel preamble not received	1	
Service Option or Radio Configuration rejected by MS	2	
Service connect completion not received	3	
Call drop timer timed out	4	

STATUS OPERATION NMRREADY CDMA

Extension Bit	0	Bit 8 STATUS OPERATION NMRREADY
DA Power	1	
WQuality	2	
C Power	3	
CFERror	4	
CAPPower	5	

Status Reporting Structure For The TA 2000 Registers

STATUS QUESTIONABLE ERRORS TA 2000

Extension Bit	0	
+100 Messages	1	
+200 Messages	2	
+300 Messages	3	
+400 Messages	4	
+500 Messages	5	Bit 9 STATUS QUESTIONABLE ERRORS
+600 Messages	6	
+700 Messages	7	
+800 Messages	8	
+900 Messages	9	

STATUS QUESTIONABLE CALL TA 2000

Extension Bit	0	
Release order not received	1	Bit 9 STATUS QUESTIONABLE CALL
Handoff completion not received	2	
Carrier not detected on new channel	3	
MS reject order received	4	

STATUS OPERATION NMRREADY TA 2000

Reserved for future use	0	
Reserved for future use	1	Bit 9 STATUS OPERATION NMRREADY
Reserved for future use	2	
Reserved for future use	3	

Status Data Structure - Register Model

The generalized status register model consists of a Condition Register, Transition Filters, an Event Register,

an Enable Register, and a Summary Message Bit.

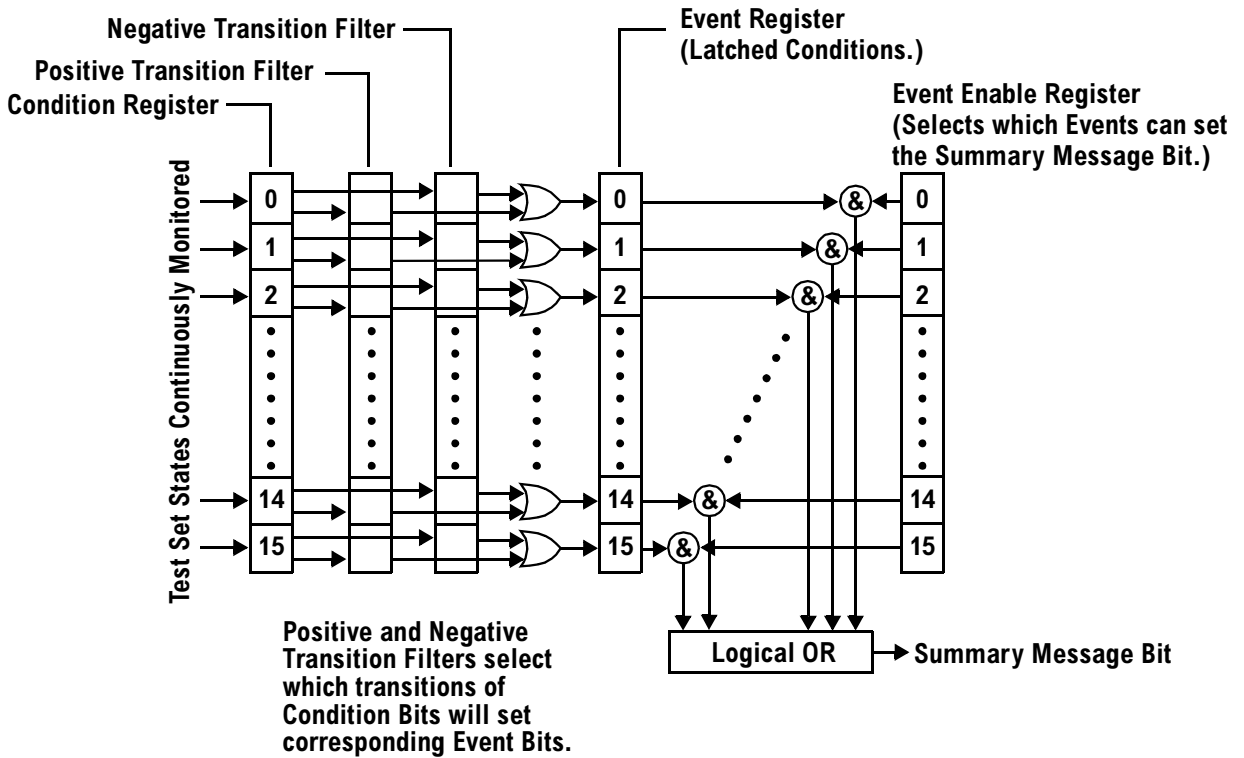

Condition Register

A condition is a test set state that is either TRUE or FALSE (a GPIB command error has occurred or a GPIB command error has not occurred). Each bit in a Condition Register is assigned to a particular test set state. A Condition Register continuously monitors the hardware and firmware states assigned to it. There is no latching or buffering of any bits in a Condition Register; it is updated in real time. Condition Registers are read-only. Condition Registers in the test set are 16 bits long and may contain unused bits. All unused bits return a zero value when read.

Transition Filters In the test set, the Transition Filters are implemented as two registers: a 16-bit positive transition (PTR) register and a 16-bit negative transition (NTR) register.

For each bit in the Condition Register, a Transition Filter bit determines the state transitions which will set a corresponding bit in the Event Register. Transition Filters may be set to pass positive transitions (PTR), negative transitions (NTR) or either (PTR or NTR). A positive transition refers to a condition bit which has changed from 0 to 1. A negative transition refers to a condition bit which has changed from 1 to 0.

A positive transition of a bit in the Condition register will be latched in the Event Register if the corresponding bit in the positive transition filter is set to 1. A positive transition of a bit in the Condition register will not be latched in the Event Register if the corresponding bit in the positive transition filter is set to 0.

A negative transition of a bit in the Condition register will be latched in the Event Register if the corresponding bit in the negative transition filter is set to 1. A negative transition of a bit in the Condition register will not be latched in the Event Register if the corresponding bit in the negative transition filter is set to 0. Either transition (PTR or NTR) of a bit in the Condition Register will be latched in the Event Register if the corresponding bit in both transition filters is set to 1. No transitions (PTR or NTR) of a bit in the Condition Register will be latched in the Event Register if the corresponding bit in both transition filters is set to 0.

Transition Filters are read-write.

Transition Filters are unaffected by a *CLS (clear status) command.

Transitions Filters are set to pass positive transitions (all 16 bits of the PTR register are set to 1 and all 16 bits of the NTR register are set to 0) at power on or after receiving the *RST (reset) command.

Event Register The Event Register captures bit-state transitions in the Condition Register as defined by the Transition Filters. Each bit in the Event Register corresponds to a bit in the Condition Register. Bits in the Event Register are latched, and, once set, they remain set until cleared by a query of the Event Register or a *CLS (clear status) command. This guarantees that the application can't miss a bit-state transition in the Condition Register. There is no buffering; so while an event bit is set, subsequent transitions in the Condition Register corresponding to that bit are ignored. Event Registers are read-only. Event Registers in the test set are 16 bits long and may contain unused bits. All unused bits return a zero value when read.

Event Enable Register The Event Enable Register defines which bits in the Event Register will be used to generate the Summary Message. Each bit in the Enable Register has a corresponding bit in the Event Register. The test set logically ANDs corresponding bits in the Event and Enable registers and then performs an inclusive OR on all the resulting bits to generate the Summary Message. By using the enable bits the application program can direct the test set to set the Summary Message to the 1 or TRUE state for a single event or an inclusive OR of any group of events. Enable Registers are read-write. Enable Registers in the test set are 16 bits long and may contain unused bits which correspond to unused bits in the associated Event Register. All unused bits return a zero value when read and are ignored when written to. Enable Registers are unaffected by a *CLS (clear status) command or queries.

Standard Event Status Register Model

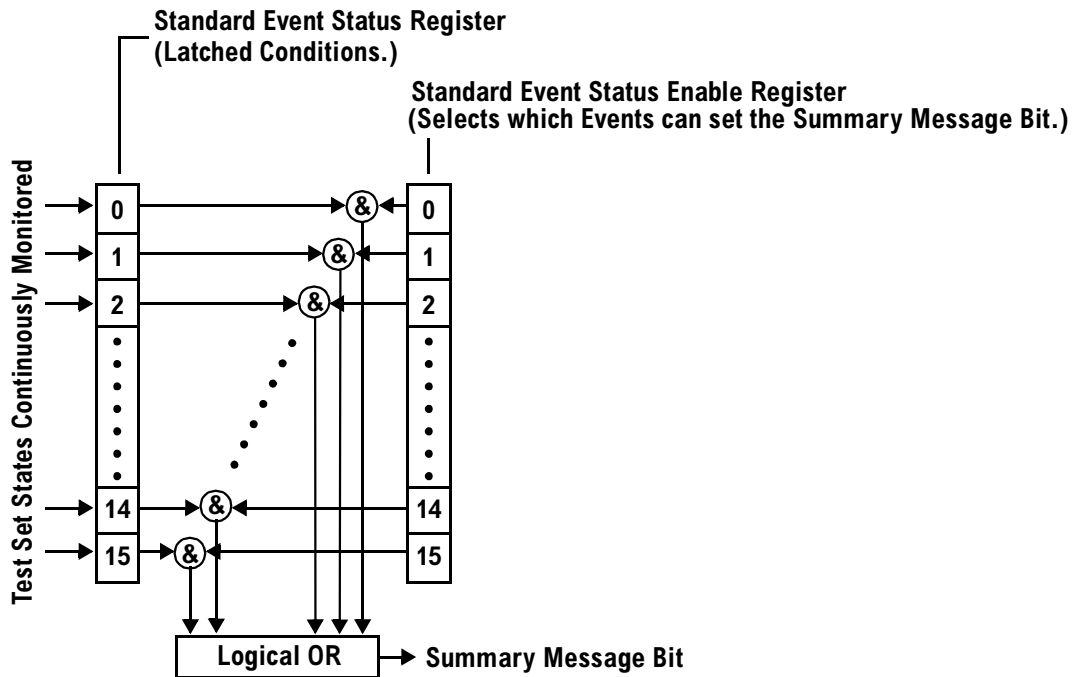

Summary Message Bit The Summary Message is a single-bit message which indicates whether or not one or more of the enabled events have occurred since the last reading or clearing of the Event Register. The test set logically ANDs corresponding bits in the Event and Enable registers and then performs an inclusive OR on all the resulting bits to generate the Summary Message. By use of the enable bits, the application program can direct the test set to set the Summary Message to the 1, or TRUE, state for a single event or an inclusive OR of any group of events.

The Summary Message is TRUE, logic 1, if the register contains some information and an enabled event in the Event Register is set TRUE.

The Summary Message is FALSE, logic 0, if the queue is empty and no enabled events are TRUE. Registers can be cleared by reading all the information from the queue. Registers can also be cleared using the *CLS (clear status) command.

Service Request Enabling Register Model

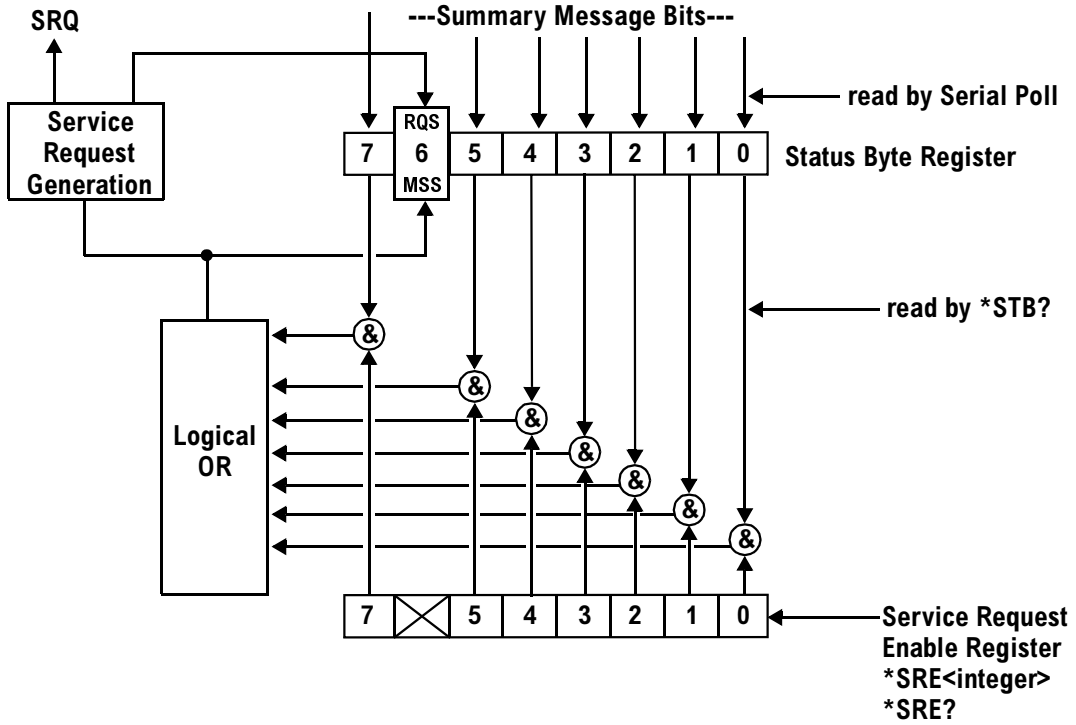

Status Byte Register The Status Byte Register is an 8 bit register that provides single bit summary messages, each summary message summarizes and overlaying status data structure. Summary messages always track the current status of the associated status data structure. Service request enabling determines if one or more of the summary messages will generate a message. Device status reporting is defined in IEEE 488.2-1992, 11.1.

The Status Byte Register contains the STB and RQS (or MSS) messages from the test set. The Status Byte Register can be read with either a serial poll or the *STB? common query. The value for bit 6 is dependent on which method used.

When reading with a serial poll the status byte and the RQS message are returned as a single data byte. The RQS message indicates if the SRQ is TRUE. The Status Byte Register is not affected by a serial poll, the RQS is set to FALSE when polled.

The *STB? query allows you to read the status byte and the MSS. The response represents the sum of the binary weighted values of the Status Byte Register from bit 0-5 and 7.

The Master Summary Status (MSS) message from bit 6 indicates when there is at least one reason for requesting service.

The Message Available (MAV) summary message from bit 4 is TRUE when there is a message in the output queue.

The Status Byte Register is cleared with the *CLS common command. The output queue and the MAV are not affected by the *CLS command.

Service Request Enable Register The Service Request Enable Register is an 8 bit register that enables corresponding summary messages in the Status Byte Register. Enabling the service request with the *SRE command allows you to choose which bits in the Status Byte Register will trigger a service request.

The Service Request Enable Register is read with the *SRE? query. The returned value is the sum of the binary weighted values of the Service Request Enable Register, with a range of 0 through 63 or 128 through 191.

The value of the unused bit 6 will always be zero.

Related Topics

“STATus Subsystem” on page 425

Triggering of Measurements

Measurement Triggering

Trigger Source Description

A measurement trigger causes hardware (for example, a sampler) to capture data which is used by a measurement algorithm to produce a measurement result. The following table shows the trigger source selections available to the user.

Table 6. Trigger Source choices

Trigger Source	Function
RF Rise	Generates trigger from amplitude of signal being measured.
Protocol	Generates trigger from protocol timing.
External	Generates trigger from an external signal.
Immediate	Generates trigger from measurement initiation.
Auto	The test set selects the trigger source optimized for a given measurement.

RF Rise Trigger Source: When RF rise triggering is selected, a measurement dependent threshold is used to define the trigger point on the envelope of the signal being measured. The envelope amplitude must fall below this threshold and remain there for a measurement-dependent period of time before the trigger is armed. After the trigger is armed, a trigger will occur as the envelope amplitude increases and passes through the threshold.

Protocol Trigger Source: When protocol triggering is selected, a data capture is triggered by a protocol generated signal. The test set's protocol engine knows when the DUT's signal should be present and generates a trigger signal for use by the measurement to trigger the data capture.

External Trigger Source: When external triggering is selected, the user supplies an external trigger signal to trigger data capture. The trigger will occur on the rising edge of this signal.

Immediate Trigger Source: When immediate triggering selected, the trigger occurs as soon as any pre-trigger samples required by the measurement algorithm are taken. Data capture is triggered when the measurement is initiated.

Auto Trigger Source: When auto triggering is selected, the test set automatically chooses the best trigger source for that measurement. This trigger source setting is convenient because the measurement trigger doesn't need to be changed when switching parameters. Auto trigger source is the best choice for most users. When the operating mode = active cell mode, Auto triggering sets the trigger source to Protocol. When the operating mode = test mode, auto triggering sets the trigger source to RF Rise. See "AVC Test Operating Mode" on page 509, "DTC Test Operating Mode" on page 518, or "Active Cell Operating Mode" on page 505.

GPIO Example

```
OUTPUT 714;"SETUP:DTXPower:TRIGGER:SOURCE AUTO" !Sets Trigger Source to Auto.
```

Triggering Process Description

The triggering process controls the present and future states of the test set during the measurement cycle. Triggers are set up using the SETUp commands and can be set up when a measurement is in the inactive state. A measurement is activated (selected) with an INITiate command. If a measurement is initiated while in its measurement cycle, it will terminate that measurement and restart it. The active state is not a single state but a collection of any state other than the inactive state. Deactivating (de-selecting) the measurement is accomplished through an INITiate:<MEAS>:OFF command. Refer to Figure 9. on page 198 for a summary of the measurement states.

Manually, a measurement is activated by selecting it from the Measurement Selection menu. A measurement is inactivated by pressing the Measurement Selection key, scrolling to measurement in the Measurement Selection menu, and then pressing F4 (Close Measurement).

GPIO Examples

```
OUTPUT 714;"INITIATE:DTXPower:OFF" !Turns off a Digital Transmit Power measurement.
```

```
OUTPUT 714;"INITIATE:DTXPower" !Turns on a Digital Transmit Power measurement.
```

Figure 9. The Test Set's Measurement States

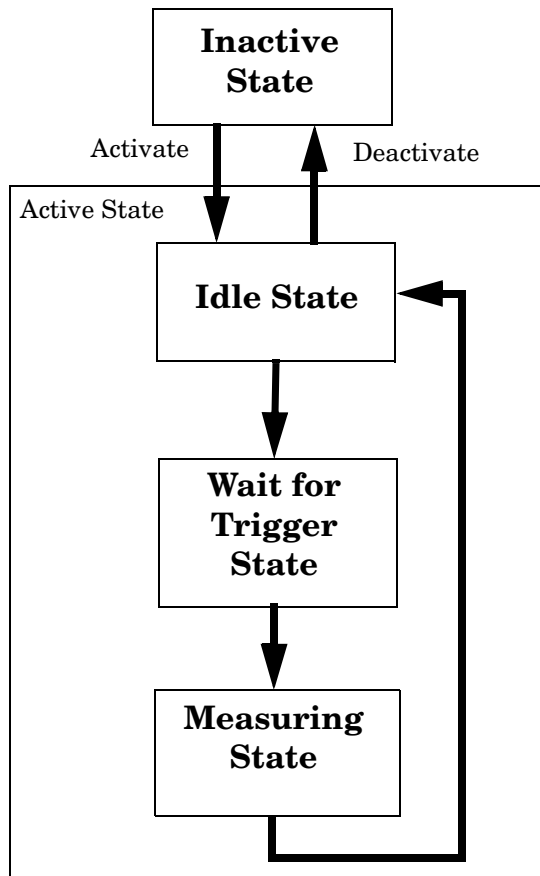

Measurement States

The following examples describe states of the test set under various conditions. Refer to Figure 9. on page 198.

Example 21. Inactive State

If the test set has just been powered on, or any form of preset has been performed, then the measurement state is inactive.

Example 22. Wait for Trigger State

If a measurement has been initiated with the INITiate command but has not been triggered, or a measurement has been selected from the Measurement Selection menu but has not been triggered, then the measurement state is wait for trigger. See “INITiate” on page 349.

Example 23. Measuring and Idle States (Trigger Arm Single)

If the trigger arm is set to single, and the trigger source is available, the measurement state transitions to measuring and measurement results are now available to the user. After results are available, the state transitions to idle (awaiting another INITiate). (See “Trigger Source Description” on page 196 and “Trigger Arm (Single or Continuous) Description” on page 199)

Example 24. Measuring State (Trigger Arm Continuous)

If the trigger arm is set to continuous, and the trigger source is available, the measurement state transitions to measuring and measurement results are now available to the user. The measurement is continually triggered until the measurement is deactivated. When the measurement is deactivated (INITiate:<MEAS>:OFF. or Close Measurement), it becomes inactive. (See “Trigger Source Description” on page 196 and “Trigger Arm (Single or Continuous) Description” on page 199).

Trigger Arm (Single or Continuous) Description

Trigger arm determines if a measurement will make one measurement then return to idle (single), or automatically rearm on completion of a measurement and repeat the process (continuous).

NOTE When operating the test set remotely, trigger arm must be set to single. This causes the measurement cycle to transition to the idle state but remain active.

Pressing the Start Single key on the front panel will cause all currently active measurements with trigger arm set to single to arm and make the measurement.

Pressing Shift, Start Single (Stop) causes all measurements with trigger arm set to single to abort the measurement.

It is unnecessary to start a measurement if trigger arm is set to continuous because it will continue to cycle in the measuring state.

Table 7. Trigger Arm Default Settings

Action	Trigger Arm Default Setting
Power up of test set	Continuous
Manual Full Preset	Continuous
*RST (Remote) Full Preset	Single
Partial Preset	No change

GPIB Example

```
OUTPUT 714;"SETUP:MACCuracy:CONTINUOUS OFF" !Set Digital Modulation Accuracy measurement to single trigger mode.
```

Trigger Delay Description

Trigger delay controls the delay time between the trigger and the start of sampling. Resolution is 1 nanosecond per measurement and the units are in seconds. A negative value indicates the sampling should occur prior to the trigger. The default is zero seconds which is preferred for most measurements.

GPIB Example

```
OUTPUT 714;"SETUP:MACCuracy:TRIGGER:DELAY .0012 S" !Sets a trigger delay of
                                                    !1.2 milliseconds. The units
                                                    !(seconds) are an optional
                                                    !part of the command.
```

Triggering Considerations When Making Manual Measurements

When manually controlling the test set from the front panel, all measurements default to using continuous triggering. If you make digital measurements on a DTC using RF Rise or Protocol triggering, and then hand off to an AVC and select an analog measurement, the analog measurement may not trigger and display a result. This is because the digital measurement is still waiting for a burst transmission to trigger it (which it won't get from an analog signal) and therefore the measurements "freeze". To prevent this from happening when making analog measurements, either turn off the digital measurements or set their trigger source to Immediate.

Related Topics

"Integrity Indicator" on page 165

"Measurement Event Synchronization" on page 173

"SETup Subsystem" on page 368

4 GPIB Command Syntax

Diagram Conventions

Description

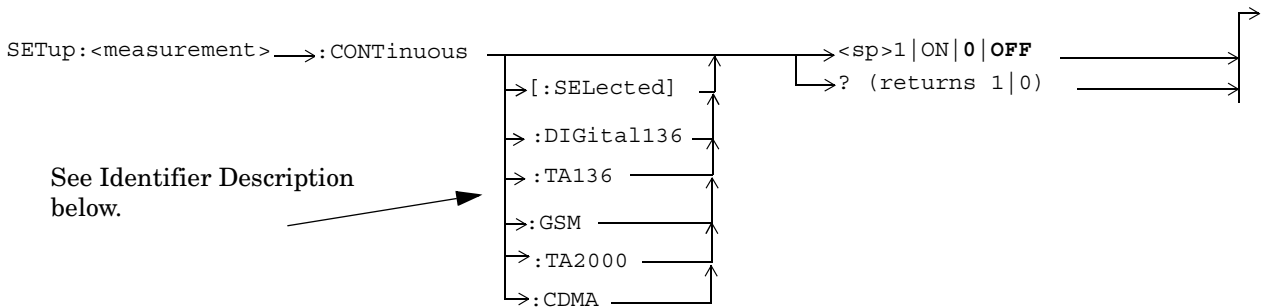
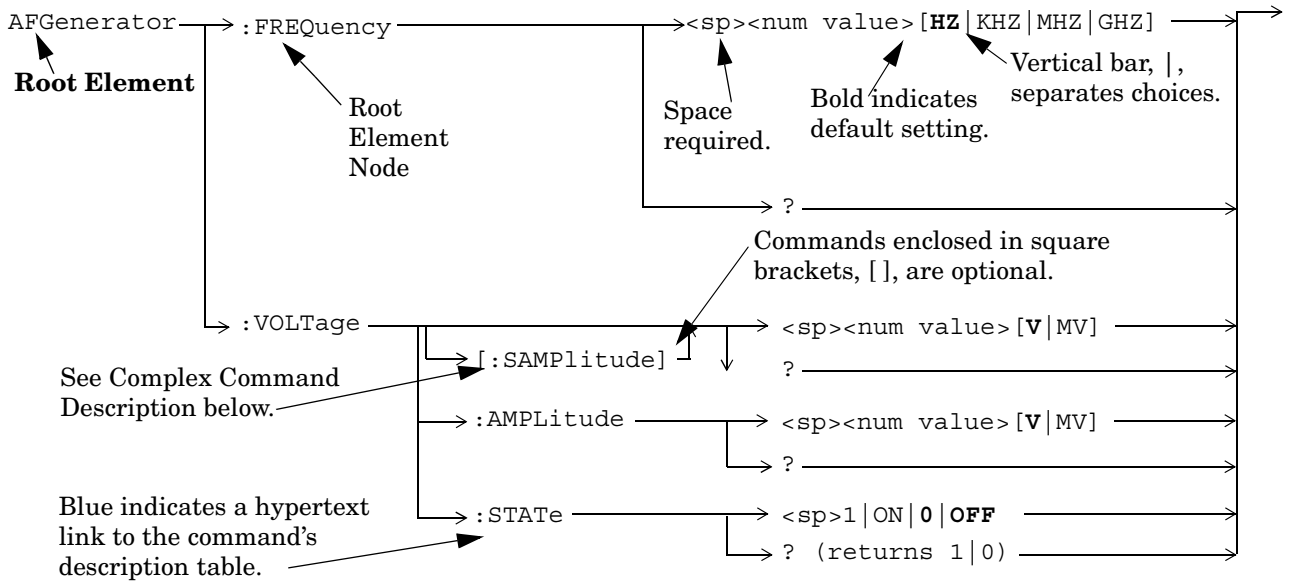

Diagram Conventions

Diagram Description

Statement elements are connected by lines. Each line can be followed in only one direction, as indicated by the arrow at the end of the line. Any combination of statement elements that can be generated by starting at the **Root Element** and following the line the **direction of the arrow** is syntactically correct. The drawings show the proper use of spaces. Where spaces are required they are indicated by **<sp>**, otherwise no spaces are allowed between statement elements.

Complex Command Description

A complex command sets the state of the parameter to ON, and is used to set a value for that parameter. These parameters; amplitude, frequency, gain, number, time, and value can be used as a complex command. Refer to the specific command for the parameter that applies.

Identifier Description

Some test applications are able to test more than one radio format. There may be commands/queries that are shared by more than one radio format in the some of these test applications. Identifiers are used to specify the radio format for the command/query. The command/query is sent to the active radio format if you don't use an identifier. An identifier must be used when sending commands to the inactive radio format.

Developing Code

It is recommended that you set the Test Set's operating environment to debug. To set the Test Set debug mode to "ON" use the following syntax:

```
SYSTem:COMMunicate:GPIB:DEBug ON
```

Units-of-Measure

Amplitude (linear)	V
Frequency	Hz
Power (logarithmic)	dBm
Time	s

ABORt Subsystem

Description

The ABORt command causes a measurement cycle in progress to stop. If the measurement is not being continuously armed (trigger arm set to single) , the measurement will remain in the idle state after this event. If the measurement is being continuously armed (trigger arm set to continuous), a new measurement cycle will begin after ABORt. If an ABORt command is issued from any measurement state other than measuring, the command is ignored.

Other Commands that Execute an ABORt Action

INITiate:<meas> will execute an ABORt:<meas> as part of the INITiate:<meas> command.

READ:<meas>? will execute an ABORt:<meas> action that aborts just one trigger sequence and then combines the INITiate and FETCh? commands.

Syntax Diagram and Command Descriptions

“ABORt”

ABORt

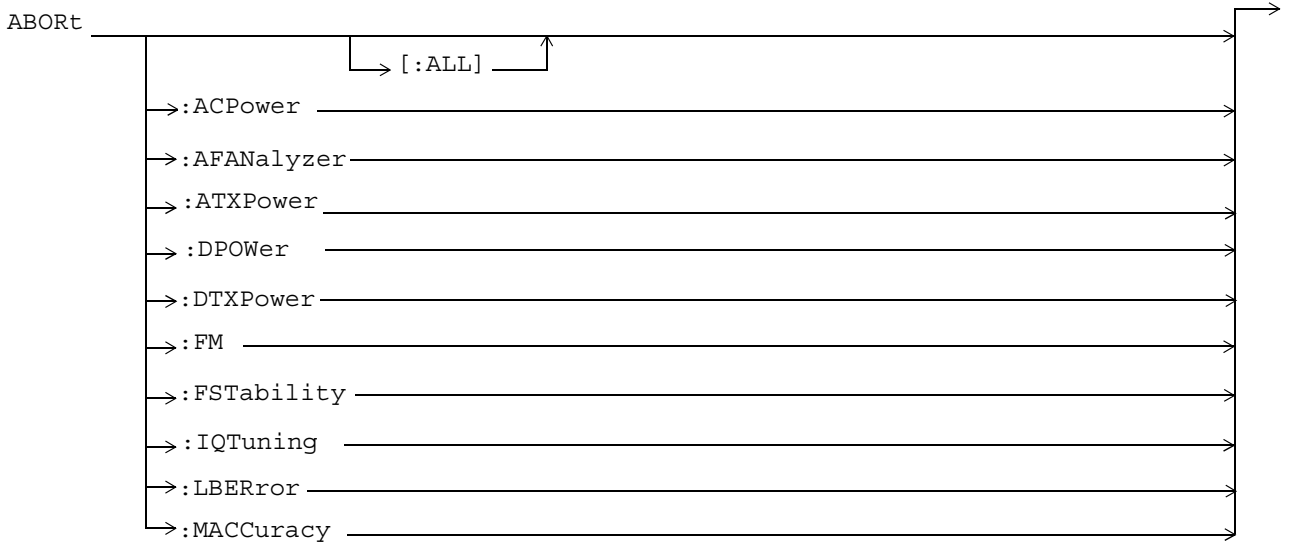

“Diagram Conventions” on page 203

ABORT[:ALL]

Function	<p>Stops all measurements that are active. See “Measurement States” on page 198.</p> <p>If the trigger arm is set to single the measurements will go to the idle state. See “Trigger Arm (Single or Continuous) Description” on page 199.</p> <p>If the trigger arm is set to continuous the measurements will re-arm and initiate again.</p>
Setting	<p>Range</p> <ul style="list-style-type: none"> • ACPower • AFANalyzer • ATXPower • DPOWer • DTXPower • FM • FSTability • IQTuning • LBERror • MACCuracy
<p>Programming Example</p> <p>OUTPUT 714;"ABORT:ALL" !Aborts all active measurements in progress.</p>	

ABORt

ABORt:<meas-mnemonic>

Function	<p>Stops the selected measurement if it is active. See “Measurement States” on page 198.</p> <p>If the trigger arm is set to single the measurements will go to the idle state. See “Trigger Arm (Single or Continuous) Description” on page 199.</p> <p>If the trigger arm is set to continuous the measurements will re-arm and initiate again.</p>
Setting	<p>Range</p> <ul style="list-style-type: none">• ACPower• AFANalyzer• ATXPower• DPOWer• DTXPower• FM• FSTability• IQTuning• LBError• MACCuracy
<p>Programming Example</p> <pre>OUTPUT 714;"ABORt:ATXP" !Aborts the analog transmitter power measurement.</pre>	

AFGenerator Subsystem

Description

The AFGenerator subsystem is used to control the audio source that is available at the Audio Output connector.

Syntax Diagram and Command Descriptions

“AFGenerator” on page 210

AFGenerator

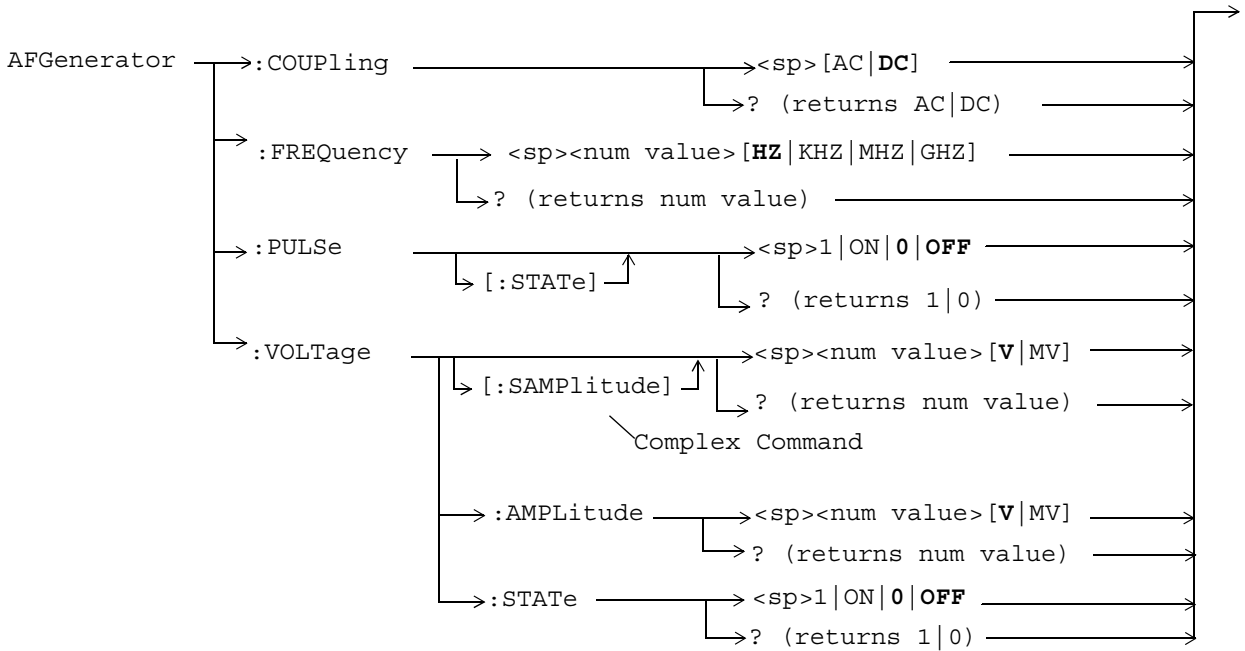

“Diagram Conventions” on page 203

AFGenerator:COUPling

Function	Sets the output of the audio generator to be ac or dc coupled to the front-panel AUDIO OUT port.
Setting	Range: AC or DC
Query	Range: AC DC
*RST setting	DC
Programming Example	
OUTPUT 714;"AFGENERATOR:COUPling AC" !Sets the audio generator coupling to AC.	

AFGenerator:FREQUency

Function	Sets/queries the frequency of the audio generator. The units (HZ KHZ MHZ GHZ) are optional, if no units are specified then units default to HZ.
Setting	Range: 1 Hz to 20 kHz Resolution:0 .1 HZ
Query	Range: 1 Hz to 20 kHz Resolution: 0.1 Hz
*RST setting	1 kHz
Programming Example	
OUTPUT 714;"AFGENERATOR:FREQUENCY 1000" !Sets the audio generator frequency to 1000 Hz.	

AFGenerator:PULSe[:STATE]

Function	Sets/queries the audio generator pulse state. The pulse state must be on when the test set's audio generator is used for audio stimulation during a decoded audio measurement. When the state is on, the audio signal from the test set is pulsed at a 10 Hz rate with a 50% duty cycle. The amplitude and frequency of the pulse is set with afgenerator commands. See "AFGenerator" on page 210.
Setting	Range: 0 OFF 1 ON
Query	Range: 0 1
*RST setting	0 (off)
Programming Example	
OUTPUT 714;"AFGENERATOR:PULSE ON" !Sets the audio generator pulse to ON.	

AFGenerator

AFGenerator:VOLTage[:SAMPlitude]

Function	Sets /queries the amplitude of the audio generator in volts and turns the state to on. The units (V MV) are optional, if no units are specified then units default to V.
Setting	Range: 0 to 9 V pk. Resolution: <ul style="list-style-type: none">• 0.5 mV pk. <= 1 V pk. output• 5 mV pk. > 1 V pk. output
Query	Range: 0 to 9 V pk. Resolution: <ul style="list-style-type: none">• 0.5 mV pk. <= 1 V pk. output• 5 mV pk. > 1 V pk. output
*RST setting	0 V
Programming Example	
OUTPUT 714;"AFGENERATOR:VOLTAGE 2.1" !Sets the state to on and the output !voltage to 2.1 volts.	

AFGenerator:VOLTage:AMPLitude

Function	Sets/queries the amplitude for the audio generator when the audio generator state is on. The units (V MV) are optional, if no units are specified then units default to V.
Setting	Range: 0 to 9 V pk. Resolution: <ul style="list-style-type: none"> • 0.5 mV pk. <= 1 V pk. output • 5 mV pk. > 1 V pk. output
Query	Range: 0 to 9 V pk. Resolution: <ul style="list-style-type: none"> • 0.5 mV pk. <= 1 V pk. output • 5 mV pk. > 1 V pk. output
*RST setting	0 V
Programming Example	
<pre>OUTPUT 714;"AFGENERATOR:VOLTAGE:AMPLITUDE 1.414" !Sets the audio generator output !voltage to 1.414 volts peak.</pre>	

AFGenerator:VOLTage:STATE

Function	Sets/queries the audio generator state
Setting	0 OFF 1 ON
Query	0 1
*RST setting	0 (off)
Programming Example	
<pre>OUTPUT 714;"AFGENERATOR:VOLTAGE:STATE ON" !Set the audio generator state to ON.</pre>	

CALibration Subsystem

Description

The only user calibration that can be performed is for the IQ modulator. This calibration is required if the Baseband Generator or the Vector Output modules are serviced or swapped. The CALibration:IQ subsystem should not be used as part of frequent (i.e. daily, weekly or monthly) test set calibration.

Syntax Diagram and Command Descriptions

“CALibration”

CALibration

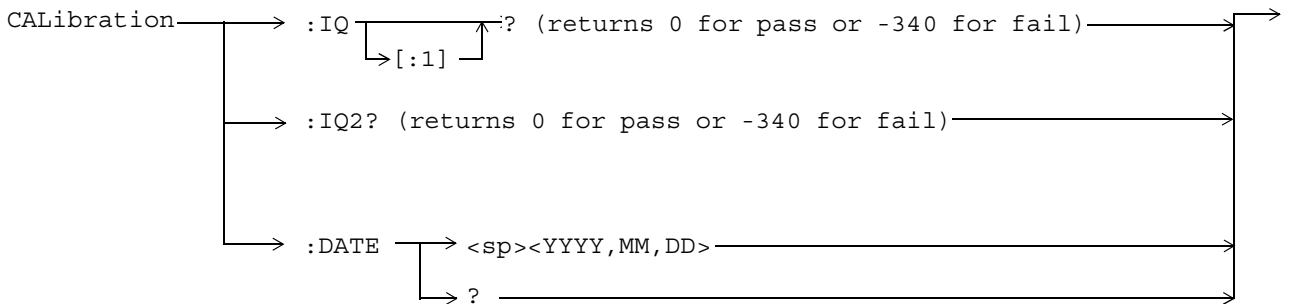

“Diagram Conventions” on page 203

CALibration:IQ[:1]?

Function	Sets/queries the calibration of the IQ modulator for RF generator 1. It takes some time to complete calibration and can't be aborted except by cycling the power switch. <ul style="list-style-type: none"> Calibrates the IQ modulator for RF generator 1. Returns a value indicating success or failure of calibration.
Query	Range <ul style="list-style-type: none"> 0 = Pass -340 = Fail
Programming Example OUTPUT 714;"CALIBRATION:IQ1?" !Performs a calibration of the IQ modulator !for RF generator 1 and returns 0 or -340	

NOTE When the the calibration is done the test set display will display:
IQ Calibration completed successfully for modulator 1.

CALibration

CALibration:IQ2?

Function	Sets/queries the calibration of the IQ modulator for RF generator 2. It takes some time to complete calibration and can't be aborted except by cycling the power switch. <ul style="list-style-type: none">• Calibrates the IQ modulator for RF generator 2.• Returns a value indicating success or failure of calibration.
Query	Range <ul style="list-style-type: none">• 0 = Pass• -340 = Fail
Programming Example <pre>OUTPUT 714;"CALIBRATION:IQ2?" !Performs a calibration of the IQ modulator !for RF generator 2 and returns 0 or -340</pre>	

NOTE When the the calibration is done the test set display will display:
IQ Calibration completed successfully for modulator 2.

CALibration:DATE

Function	Sets/queries the date of the last system calibration done to the test set; not the IQ calibration date. Returns a comma separated list YYYY,MM,DD in that order.
Setting	Sets the system calibration date. Range <ul style="list-style-type: none">• Year = 0000 to 9999• Month = 01 to 12• Day = 01 to 31
Query	Returns the date when system calibration was performed. Range <ul style="list-style-type: none">• Year = 0000 to 9999• Month = 1 to 12• Day = 1 to 31
Programming Example <pre>OUTPUT 714;"CALIBRATION:DATE 1999,01,04" !Sets the date of the last system !calibration year, month and day.</pre>	

CALL Subsystem

Description

The CALL subsystem handles all setup, control, and query functions for call processing. This includes mobile station (MS) and Base Station (cell) functions.

Syntax Diagrams and Command Descriptions

“CALL:ACC” on page 218

“CALL:AVCTest” on page 219

“CALL:CCHannel” on page 220

“CALL:CONNected” on page 221

“CALL:CONTRol:DOWNlink:FREQuency:AUTO” on page 224

“CALL:DCCH” on page 225

“CALL:DTC:BURSt” on page 228

“CALL:DTC:IBERror” on page 229

“CALL:END” on page 231

“CALL:FM” on page 232

“CALL:HANDoff” on page 235

“CALL:MCCode” on page 236

“CALL:MS” on page 237

“CALL:OPERating” on page 251

“CALL:ORIGinate” on page 252

“CALL:PAGing:PNUMBER” on page 253

“CALL:PAGing:REPeat” on page 254

“CALL:POWer” on page 255

“CALL:REGister” on page 264

“CALL:RFGenerator” on page 266

“CALL:SETup” on page 267

“CALL:SID” on page 278

“CALL:SOCode” on page 279

“CALL:STATus” on page 280

“CALL:TCHannel” on page 285

CALL:ACC

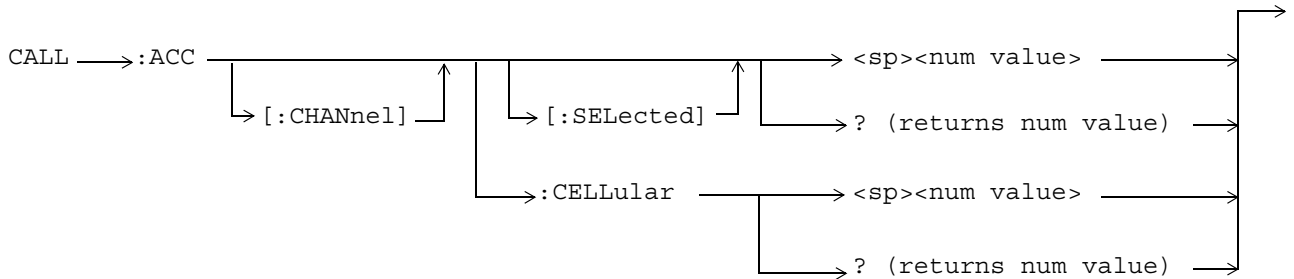

“Diagram Conventions” on page 203

CALL:ACC[:CHANnel][:SElected]

Function	Specifies the RF channel number of the analog control channel (cellular band is inferred).
Setting	range: 1 to 799, 991 to 1023
Query	range: 1 to 799, 991 to 1023
*RST Setting	333
Programming Example	
OUTPUT 714;"CALL:ACC:CHANNEL:SELECTED 799" !Sets the analog control channel to 799.	

CALL:ACC[:CHANnel]:CELLular

Function	Specifies the RF channel number of the analog control channel (cellular band is specified).
Setting	range: 1 to 799, 991 to 1023
Query	range: 1 to 799, 991 to 1023
*RST Setting	333
Programming Example	
OUTPUT 714;"CALL:ACC:CHANNEL:CELLULAR 991" !Set cell band analog control channel to 991.	

CALL:AVCTest

CALL → :AVCTest → :AVC → :SATone → :STATE → <sp>1 | **ON** | 0 | OFF →
 → ? (returns 1 | 0) →

“Diagram Conventions” on page 203

CALL:AVCTest:AVC:SATone:STATE

Function	Turns SAT on or off. Applies only in AVC test mode. In active cell mode SAT state is not controlled by the user.
Setting	Range: 1 ON 0 OFF
Query	Range: 1 0
*RST Setting	1 (on)
Programming Example OUTPUT 714; "CALL:AVCTEST:AVC:SATONE:STATE 0" !Turns the supervisory audio tone off.	

CALL:CCHannel

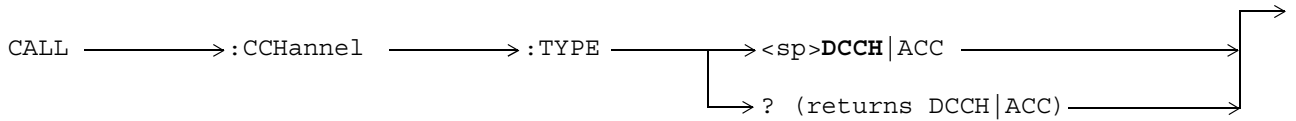

“Diagram Conventions” on page 203

CALL:CCHannel:TYPE

Function	Specifies which type of control channel is to be generated.
Setting	range: DCCH ACC
Query	range: DCCH ACC
*RST Setting	DCCH
Programming Example	
OUTPUT 714; "CALL:CCH:TYPE DCCH" !Sets control channel type to digital control channel.	

CALL:CONNECTed

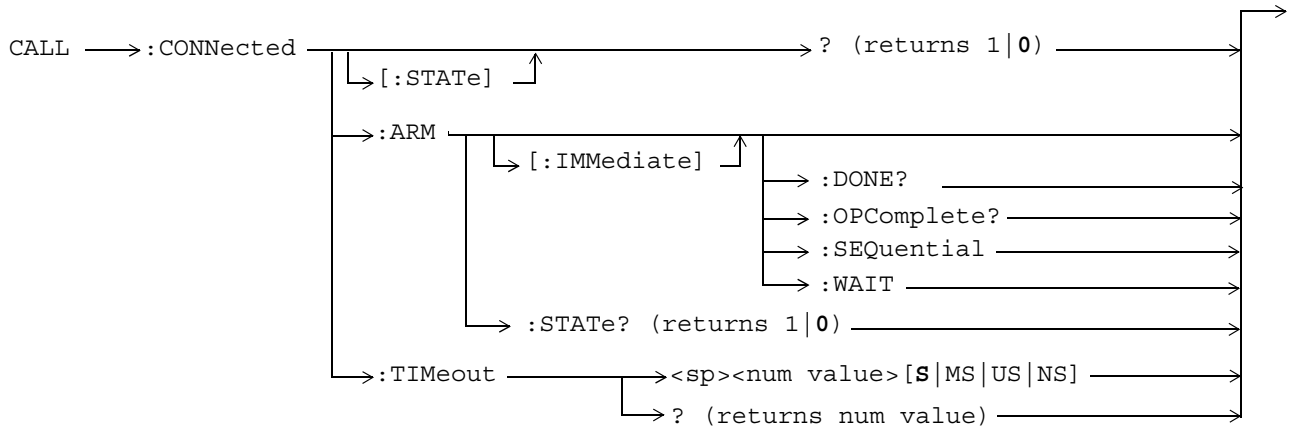

“Diagram Conventions” on page 203

CALL:CONNeCTed

CALL:CONNeCTed[:STATe]

Function	Queries the connected/disconnected state of the call. A one is returned if the call is in the connected state. A zero is returned if the call is in the idle (disconnected) state. If the call is in any state other than connected or idle, the query will hang until the call state transitions to the connected or idle state. When used in conjunction with the CALL:CONNeCTed:ARM and CALL:CONNeCTed:TIMEout commands, the CALL:CONNeCTed:STATe? command allows the control program to synchronize to call connection/disconnection. See “Call Processing State Synchronization” on page 39.
Query	Range: 0 1
*RST Setting	0
Programming Example OUTPUT 714;“CALL:CONNECTED:STATE?” !returns 1 if call is connected, 0 if call is idle.	

CALL:CONNeCTed:ARM[:IMMeDiate]

Function	Sets (arms) the call-state-change detector. Arming this detector allows the control program to tell the test set that it is expecting a change in the state of a call, prior to initiating the state change. Once armed, the detector remains armed until there is a call state change to Idle or Connected from one of the transitory states, nor is it disarmed by any transitions from Idle to Idle or Connected to Connected. When used in conjunction with the CALL CONNeCTed:STATe? and the CALL:CONNeCTed:TIMEout commands, the CALL:CONNeCTed:ARM command allows the control program to synchronize to call connection/disconnection. See “Call Processing State Synchronization” on page 39.
Programming Example OUTPUT 714;“CALL:CONNECTED:ARM:IMMEDIATE” !Arms the call-state-change detector.	

CALL:CONNeCTed:ARM:STATe?

Function	Queries the arm state of the call-state-change detector. This command never hangs and immediately returns a one if the detector is armed, or a zero if the detector is not armed. See “Call Processing State Synchronization” on page 39.
Query	Range: 1 0
*RST Setting	0
Programming Example OUTPUT 714;“CALL:CONN:ARM:STATE?” !Returns arm state of the call-state-change detector.	

CALL:CONNECTed:TIMEout

Function	<p>Sets/queries the maximum time the test set will wait for a hanging CALL:CONNECTed:STATE? query to complete. Default setting units are seconds. To set timeout time in units other than seconds, include an optional unit specifier in the command string.</p> <p>A timeout timer is started whenever the call-state-change detector becomes armed or gets rearmed when already armed. The duration of this timeout is set using the CALL:CONNECTed:TIMEout command and should be greater than the maximum amount of time the control program needs to wait between arming the call-state-change detector and the connect/disconnect operation starting. Once the process starts and the call state has moved to one of the transitory states, the IS136 defined protocol timers take over and prevent the call state from staying in a transitory state forever. See “Call Processing State Synchronization” on page 39.</p>
Setting	<p>Range: 0 to 100 seconds Resolution: 0.1 seconds</p>
Query	<p>Range: 0 to 100 seconds Resolution: 0.1 seconds</p>
*RST Setting	10 seconds
<p>Programming Example</p> <pre>OUTPUT 714;"CALL:CONNECTED:TIMEOUT 3" !Sets the CALL:CONNECTed:STATE? query timeout time to 3 seconds. OUTPUT 714;"CALL:CONNECTED:TIMEOUT 500 MS" !Sets the Sets the CALL:CONNECTed:STATE? query timeout time to 500 milliseconds.</pre>	

CALL:CONTROL:DOWNlink:FREQuency:AUTO

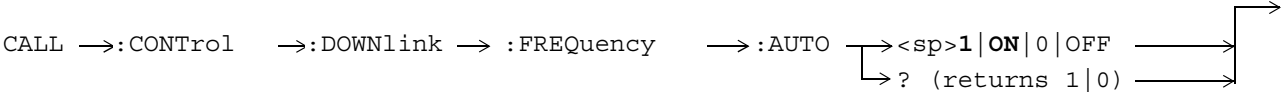

“Diagram Conventions” on page 203

CALL:CONTROL:DOWNlink:FREQuency:AUTO

Function	Sets/queries whether the user or the base station emulator is in control of the RF generator’s frequency setting while in either AVC or DTC test mode. If set to auto (1), the appropriate band and channel parameters are used to set the frequency of the downlink. If set to manual (0), the RF Generator Frequency parameter value is used.
Setting	Range: 1 ON 0 OFF
Query	Range: 1 0
*RST Setting	1 (automatic)
Programming Example OUTPUT 714;“CALL:CONTROL:DOWNLINK:FREQUENCY:AUTO OFF” !Enables manual frequency setting.	

CALL:DCCH

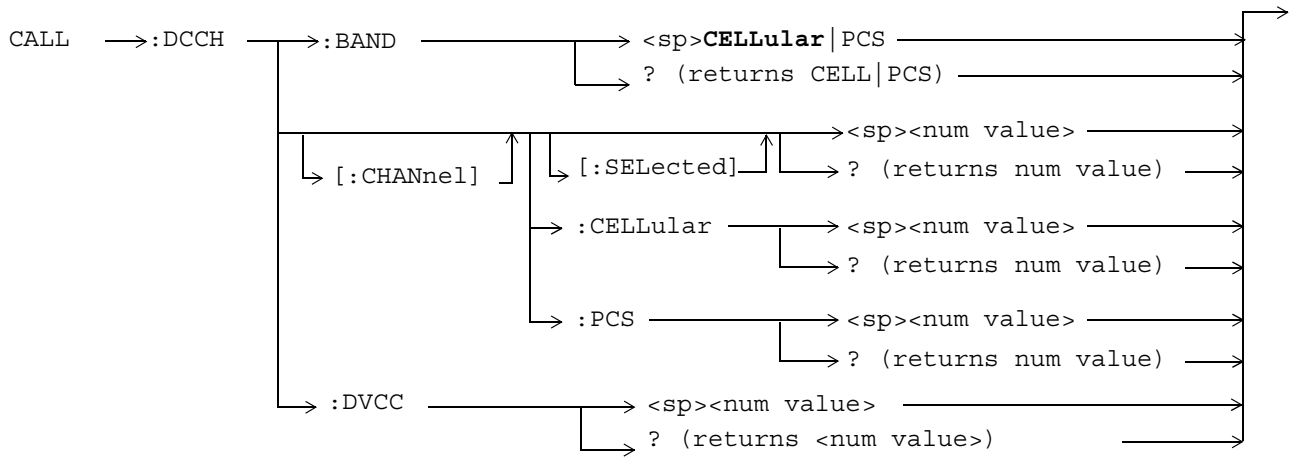

“Diagram Conventions” on page 203

CALL:DCCH

CALL:DCCH:BAND

Function	Sets/queries the band for the digital control channel during active cell operating mode.
Setting	Range: CELLular PCS
Query	Range: CELL PCS
*RST Setting	CELL
Programming Example OUTPUT 714;"CALL:DCCH:BAND PCS" !Selects the PCS band for the DCCH.	

CALL:DCCH[:CHANnel][:SElected]

Function	Sets/queries the RF channel number of the digital control channel for the selected band during active cell operating mode.
Setting	Depends upon the selected band: CELLular: 1 to 799, 991 to 1023 PCS: 1 to 1999
Query	Range:CELLular: 1 to 799, 991 to 1023 PCS: 1 to 1999
*RST Setting	CELLular: 991 PCS: 251
Programming Example OUTPUT 714;"CALL:DCCH:CHANNEL:SELECTED 777" !Sets the DCCH for the selected band to 777.	

CALL:DCCH[:CHANnel]:CELLular

Function	Sets/queries the RF channel number of the digital control channel in the cellular band (applies to active cell operating mode).
Setting	Range: 1 to 799, 991 to 1023
Query	Range: 1 to 799, 991 to 1023
*RST Setting	991
Programming Example OUTPUT 714;"CALL:DCCH:CHANNEL:CELLULAR 799" !Sets the DCCH channel number in the cellular !band to 799.	

CALL:DCCH[:CHANnel]:PCS

Function	Sets/queries the RF channel number of the digital control channel in the PCS band (applies to active cell operating mode).
Setting	Range: 1 to 1999
Query	Range: 1 to 1999
*RST Setting	251
Programming Example OUTPUT 714;"CALL:DCCH:CHANNEL:PCS 331" !Sets the!Sets the DCCH channel number in the !cellular band to 331.	

CALL:DCCH:DVCC

Function	Sets/queries the digital verification color code (DVCC) that is carried on the digital control channel (DCCH).
Setting	Range: 0 to 255
Query	Range: 0 to 255
*RST Setting	1
Programming Example OUTPUT 714;"CALL:DCCH:DVCC 10" !Sets the DCCH DVCC TO 10.	

CALL:DTC:BURSt

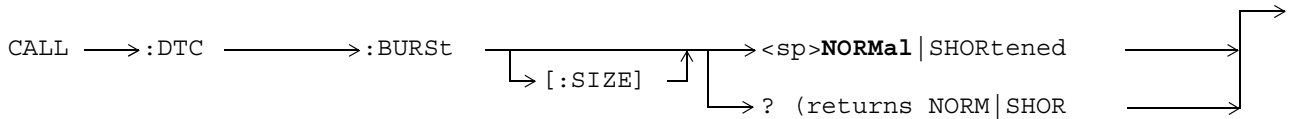

“Diagram Conventions” on page 203

CALL:DTC:BURSt

Function	Specifies the digital traffic channel (DTC) burst size to be used during assignments and handoffs to DTCs (applies in active cell mode). Note: This setting is ignored when a mobile that is camped on an ACC is commanded to go to a DTC. In this case, the mobile is <u>always</u> commanded to use shortened bursts on the DTC. However, when originating a call from a DCCH to a DTC, or anytime a handoff to a DTC is performed, the DTC Burst Size you specify is used.
Setting	Range: NORMal SHORtened
Query	Range: NORM SHOR
*RST Setting	NORM
Programming Example	
OUTPUT 714;"CALL:DTC:BURST SHORTENED" !Sets the DTC burst size to shortened burst.	

CALL:DTC:IBERror

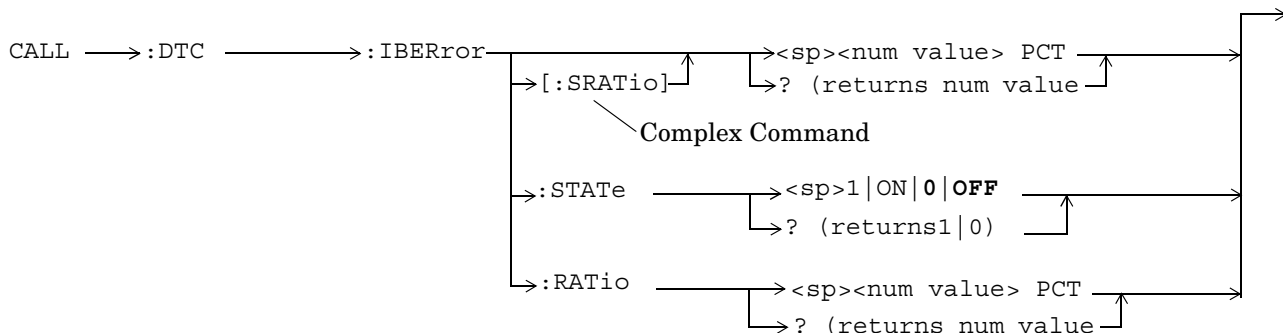

“Diagram Conventions” on page 203

CALL:DTC:IBERror[:SRATio]

Function	Sets/queries the level (in percent) of induced bit errors sent to the mobile on a DTC. When setting a value, the CALL:DTC:IBERror:STATe is automatically set to ON. When querying the value, the state is not affected.
Setting	Range: 0 PCT to 20 PCT
Query	Range: 0 to 20
*RST Setting	0 (off)
Programming Example	
OUTPUT 714;"CALL:DTC:IBERror 7 PCT" !Enables induced bit errors and sets the induced Bit !Error Ratio to 7 percent.	

CALL:DTC:IBERror:STATe

Function	Sets/queries the state of the DTC induced errors function.
Setting	Range: 1 ON 0 OFF
Query	Range: 1 0
*RST Setting	0 (off)
Programming Example	
OUTPUT 714;"CALL:DTC:IBERror:STATe ON" !Turns on the DTC induced bit error function.	

CALL:DTC:IBERror

CALL:DTC:IBERror:RATio

Function	Sets/queries the level (in percent) of induced bit errors sent to the mobile on a DTC when the STATE is set to ON.
Setting	Range: 0 PCT to 20 PCT
Query	Range: 0 to 20
*RST Setting	Off
Programming Example	
OUTPUT 714;"CALL:DTC:IBERror:RATio 5 PCT" !Sets the induced Bit Error Ratio to 5 percent.	

CALL:END

CALL → :END →



“Diagram Conventions” on page 203

CALL:END

Function	<p>Terminates the active call.</p> <p>Note: Immediately following this command with the CALL:ORIGinate command may result in an error. This is often caused by the mobile not being able to respond to the page quickly enough after terminating a call. If the error “Call Operation Rejected; Protocol request ignored” is displayed, wait until the mobile has camped on the control channel before issuing the CALL:ORIGinate command.</p>
<p>Programming Example</p> <pre>OUTPUT 714;"CALL:END" !Terminates the active call.</pre>	

CALL:FM

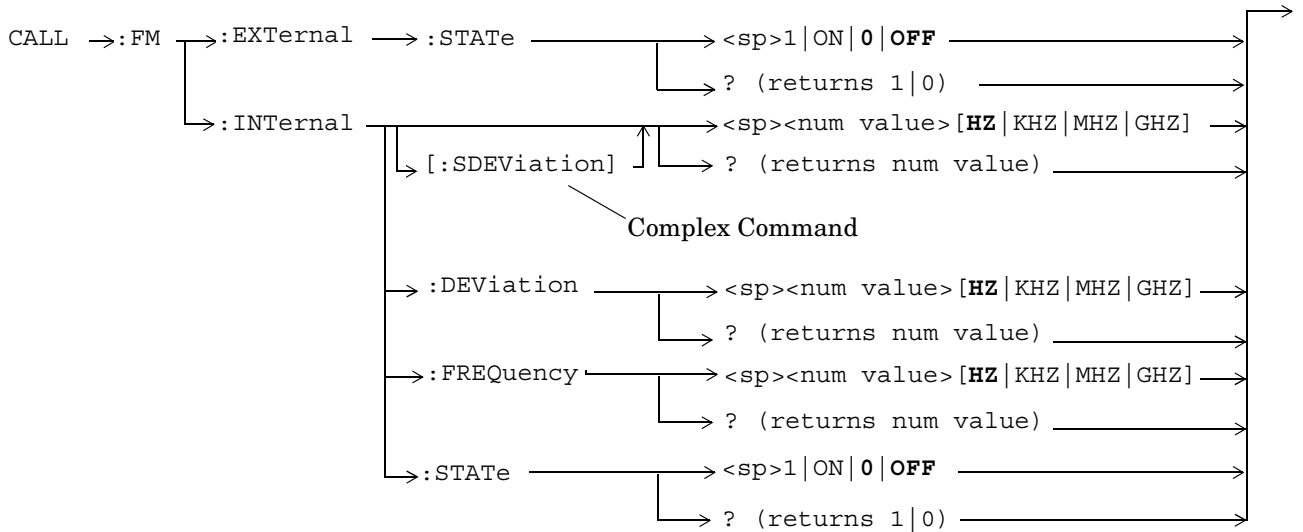

“Diagram Conventions” on page 203

CALL:FM:EXternal:STATE

Function	Sets/queries the external FM input (on or off). The FM deviation is fixed at 20 kHz/volt with a 1 volt maximum input voltage. You must make sure that the sum of the three FM sources (internal FM, external FM, and SAT) do not exceed 20 kHz deviation. The performance of the signal is not specified beyond 20 kHz deviation. While in active cell mode, the internal and external FM states parameters will be overridden and FM turned off temporarily by the call processing state machine during wideband signaling with the mobile station. Querying during this temporary state will return user defined values. This command applies in active cell mode while on an AVC, and in AVC test mode.
Setting	Range: 1 ON 0 OFF
Query	Range: 1 0
*RST Setting	0 (off)
Programming Example	
OUTPUT 714; "CALL:FM:EXTERNAL:STATE ON" !Turns on the external FM input.	

CALL:FM:INTERNAL[:SDEVIation]

Function	Sets/queries the internal FM source's deviation and automatically sets the internal FM state to ON. This is "complex" command.
Setting	Range: 0 to 20 kHz Resolution: 0.1 Hz
Query	Range: 0 to 20 kHz Resolution: 0.1 Hz
*RST Setting	Internal FM: OFF Internal FM: OFF

Programming Example

```
OUTPUT 714;"CALL:FM:INTERNAL:SDEVIATION 10 kHz" !Sets internal FM deviation to 10 kHz and
!automatically turns on the internal FM
!source.
```

CALL:FM:INTERNAL:DEVIation

Function	Sets/queries the internal FM source's deviation. When querying the internal FM deviation, the current setting of this parameter will always be returned regardless of the setting for the internal FM state. You must make sure that the sum of the three FM sources (internal FM, external FM, and SAT) do not exceed 20 kHz deviation. The performance of the signal is not specified beyond 20 kHz deviation. This command applies in active cell mode while on an AVC, and in AVC test mode.
Setting	Range: 0 to 20 kHz Resolution: 0.1 Hz
Query	Range: 0 to 20 kHz Resolution: 0.1 Hz
*RST Setting	8 kHz

Programming Example

```
OUTPUT 714;"CALL:FM:INTERNAL:DEVIATION 10 KHZ" !Sets internal FM deviation to 10 kHz.
```

CALL:FM

CALL:FM:INTERNAL:FREQUENCY

Function	Sets/queries the frequency of the internal FM source. Applies in active cell mode while on an AVC, and in AVC test mode.
Setting	Range: 20 Hz to 20 kHz Resolution: 0.1 Hz
Query	Range: 20 Hz to 20 kHz Resolution: 0.1 Hz
*RST Setting	1004 Hz
Programming Example	
OUTPUT 714;"CALL:FM:INTERNAL:FREQUENCY 60 HZ" !Sets the internal FM source's frequency to !60 Hz.	

CALL:FM:INTERNAL:STATE

Function	Sets/queries the internal FM source (on or off). While in active cell mode, the internal and external FM states parameters will be overridden and FM turned off temporarily by the call processing state machine during wideband signaling with the mobile station. Querying during this temporary state will return user defined values. This command applies in active cell mode while on an AVC, and in AVC test mode.
Setting	Range: 1 ON 0 OFF
Query	Range: 1 0
*RST Setting	0 (off)
Programming Example	
OUTPUT 714;"CALL:FM:INTERNAL:STATE ON" !Turns on the internal FM source.	

CALL:HANDoff

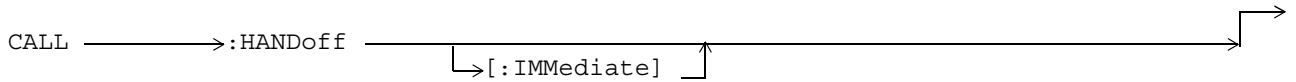

“Diagram Conventions” on page 203

CALL:HANDoff[:IMMEDIATE]

Function	<p>Causes the test set to handoff the call to a new set of traffic channel parameters. The parameters involved are as follows: Traffic Channel Type, and Control Channel Type.</p> <ul style="list-style-type: none"> • If Traffic Channel Type is AVC: <ul style="list-style-type: none"> — AVC Channel Number — Analog MS Power Level — FVC SAT Color Code • If Traffic Channel Type is DTC: <ul style="list-style-type: none"> — DTC Band — DTC Channel Number — Digital MS Power Level — DTC DVCC — Slot Number — Vocoder Type <p>Once the handoff is complete the "Current" channel parameters will be updated to reflect the values of the channel parameter settings. This command only applies in active cell mode while on a traffic channel.</p>
<p>Programming Example</p> <pre>OUTPUT 714;"CALL:HANDOFF:IMMEDIATE" !Hands the call off to a new traffic channel.</pre>	

CALL:MCCode

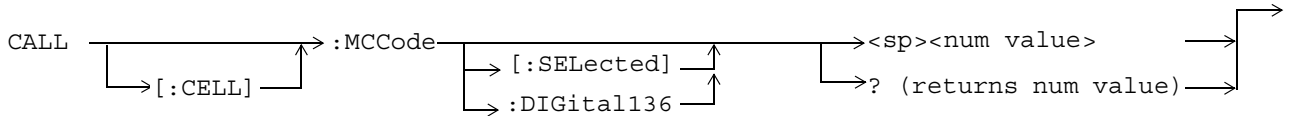

“Diagram Conventions” on page 203

CALL[:CELL]:MCCode[:SElected]

Function	Sets/queries the mobile country code for the active (that is the selected) radio format.
Setting	Range: 0 to 999
Query	Range: 0 to 999
*RST Setting	310
Programming Example	
OUTPUT 714;"CALL:CELL:MCCODE:SELECTED 314" !Sets a value for the mobile country code.	

CALL[:CELL]:MCCode:DIGital136

Function	Sets/queries the mobile country code for the DIGital136 radio format whether or not that format is active.
Setting	Range: 0 to 999
Query	Range: 0 to 999
*RST Setting	310
Programming Example	
OUTPUT 714;"CALL:CELL:MCCODE:DIGITAL136 314" !Sets a value for the mobile country code.	

CALL:MS

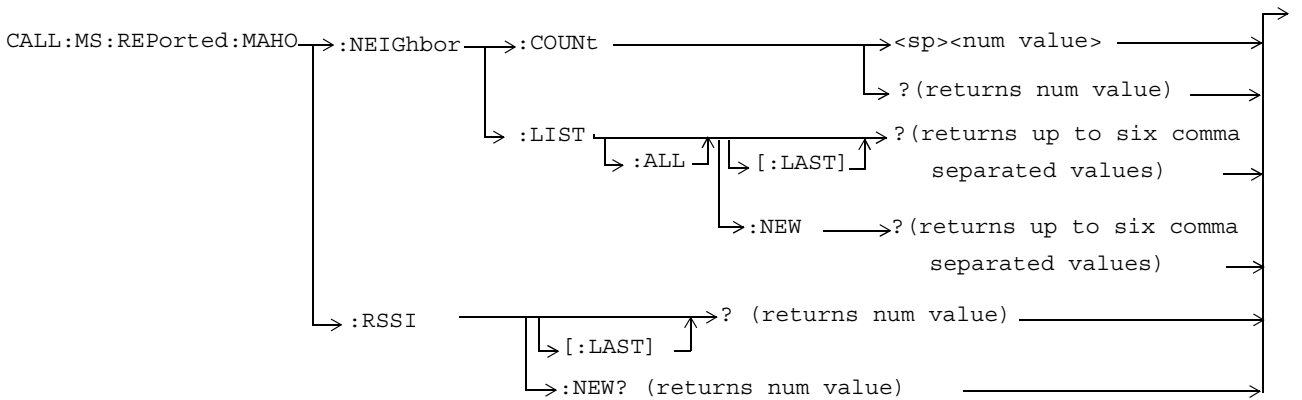
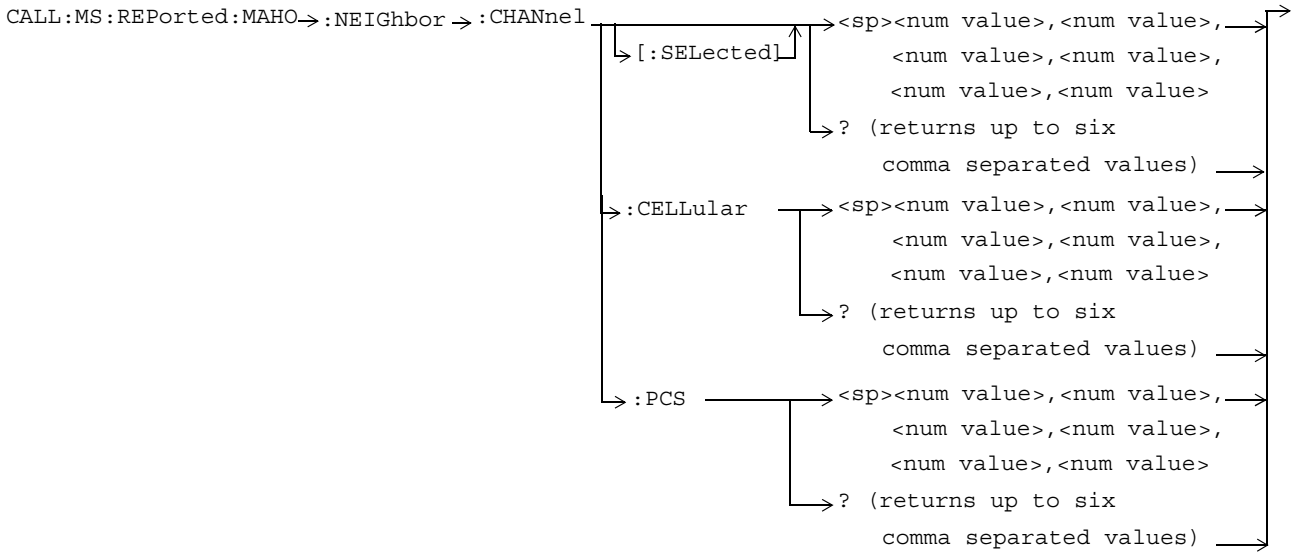

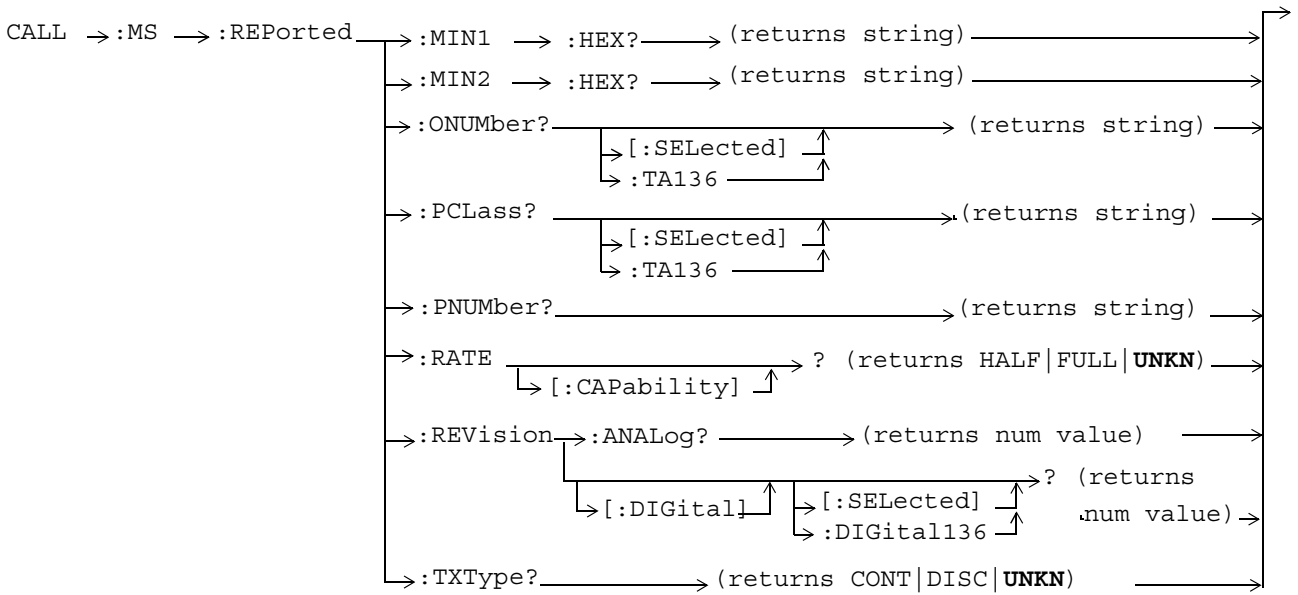

“Diagram Conventions” on page 203

CALL:MS:ANALog:TXLevel[:IMMediate]

Function	Sets/queries the mobile station transmit level while on an analog voice channel. This command is used in active cell operating mode to immediately change the mobile level while on an AVC.
Setting	Range: 0 to 7 MS TX Level 0: expected power, 36 dBm* MS TX Level 1: expected power, 32 dBm MS TX Level 2: expected power, 28 dBm MS TX Level 3: expected power, 24 dBm MS TX Level 4: expected power, 20 dBm MS TX Level 5: expected power, 16 dBm MS TX Level 6: expected power, 12 dBm MS TX Level 7: expected power, 8 dBm *all values for MS TX level assume 0 dB antenna gain
Query	Range: 0 to 7
*RST Setting	2
Programming Example OUTPUT 714,"CALL:MS:ANALOG:TXLEVEL 5" !Sets mobile station AVC transmit power level to 5 (expected power 16 dBm).	

CALL:MS**CALL:MS:DIGital:TXLevel[:IMMediate]**

Function	Sets/queries the mobile station transmit level for a digital traffic channel on the selected band. This command is used in active cell operating mode to immediately change the mobile level while on a DTC. Note: This setting is NOT used when the mobile station is camped on a Digital Control Channel (DCCH) and the test set is in the idle state. If a forward control channel message is sent to the mobile while camped on a DCCH, the mobile is always commanded to respond on the reverse channel at Dig MS TX Level 2, regardless of this setting.
Setting	Range: 0 to 10 MS TX Level 0: expected power, 36 dBm (cellular or PCS)* MS TX Level 1: expected power, 32 dBm (cellular or PCS) MS TX Level 2: expected power, 28 dBm (cellular or PCS) MS TX Level 3: expected power, 24 dBm (cellular or PCS) MS TX Level 4: expected power, 20 dBm (cellular or PCS) MS TX Level 5: expected power, 16 dBm (cellular or PCS) MS TX Level 6: expected power, 12 dBm (cellular or PCS) MS TX Level 7: expected power, 8 dBm (cellular or PCS) MS TX Level 8: expected power, 3 dBm (cellular), 2 dBm (PCS) MS TX Level 9: expected power, -2 dBm (cellular), -3 dBm (PCS) MS TX Level 10: expected power, -7 dBm (cellular), -8 dBm (PCS) *all values for MS TX level assume 0 dB antenna gain
Query	Range: 0 to 10
*RST Setting	Cellular: 2 PCS: 2
Programming Example OUTPUT 714;"CALL:MS:DIGITAL:TXLEVEL 5" !Sets mobile station transmit power level to 5 (expected power 16 dBm).	

CALL:MS:REPorted:BWType?

Function	Queries the mobile reported bandwidth support as part of the station class mark (SCM). Bandwidths supported are 20 MHz, 25 MHz, or unknown. Used only in active cell operating mode.
Query	Range: BWT20 BWT25 UNKN
*RST Setting	UNKN
Programming Example OUTPUT 714;"CALL:MS:REPORTED:BWTYPE?" !Queries the reported SCM bandwidth support.	

CALL:MS:REPorted:ESN[:DECimal]?

Function	Queries the decimal formatted version of the electronic serial number. Returns a string of decimal characters. Used only in active cell operating mode.
Query	Range: 0000000000 to 4294967295, or null
*RST Setting	null
Programming Example	
OUTPUT 714;"CALL:MS:REPORTED:ESNUMBER:DECIMAL?" !Queries the decimal value of the ESN.	

CALL:MS:REPorted:ESNumber:HEX?

Function	Queries the hexadecimal formatted version of the electronic serial number. Returns a string of hexadecimal characters. Used only in active cell operating mode.
Query	Range: 0x00000000 to 0xFFFFFFFF, or null
*RST Setting	null
Programming Example	
OUTPUT 714;"CALL:MS:REPORTED:ESNUMBER:HEX?" !Queries the Hexadecimal value of the ESN.	

CALL:MS:REPorted:MAHO[:STATe]

Function	Sets MAHO reporting on or off. When on, the mobile reports MAHO BER, MAHO RSSI, and Neighbor List RSSI information back to the base station while it is on a DTC. Used only in active cell operating mode.
Setting	Range: 1 ON 0 OFF
*RST Setting	0 (off)
Programming Example	
OUTPUT 714;"CALL:MS:REPORTED:MAHO:STATE ON" !Turns MAHO reporting on.	

CALL:MS**CALL:MS:REPorted:MAHO:BERRor[:LAST]?**

Function	Queries the MAHO BER (Bit Error Ratio) measurement results. Used only in active cell operating mode.
Query	Range: BERI0 BERI1 BERI2 BERI3 BERI4 BERI5 BERI6 BERI7 UNKN BER Interval 0 (<0.01%) BER Interval 1 (0.01 to <0.1%) BER Interval 2 (0.1 to <0.5%) BER Interval 3 (0.5 to <1.0%) BER Interval 4 (1.0 to <2.0%) BER Interval 5 (2.0 to <4.0%) , BER Interval 6 (4.0 to <8.0%) BER Interval 7 (>= 8.0%) UNKNown
*RST Setting	UNKN
Programming Example OUTPUT 714 ; "CALL:MS:REPORTED:MAHO:BERROR:LAST?" !Returns results for MAHO BER measurement.	

CALL:MS:REPorted:MAHO:BERRor:NEW?

Function	Clears the last MAHO BER result and requests a new MAHO BER measurement from the mobile.
Query	Range: BERI0 BERI1 BERI2 BERI3 BERI4 BERI5 BERI6 BERI7 UNKN BER Interval 0 (<0.01%) BER Interval 1 (0.01 to <0.1%) BER Interval 2 (0.1 to <0.5%) BER Interval 3 (0.5 to <1.0%) BER Interval 4 (1.0 to <2.0%) BER Interval 5 (2.0 to <4.0%) , BER Interval 6 (4.0 to <8.0%) BER Interval 7 (>= 8.0%) UNKNown
*RST Setting	UNKN
Programming Example OUTPUT 714 ; "CALL:MS:REPORTED:MAHO:BERROR:NEW?" !Clears the last measurement and returns results for a new MAHO BER measurement.	

CALL:MS:REPorted:MAHO:NEIGHbor:BAND

Function	Sets/queries the band type of the neighbor channels. Bands can be set for up to six neighbor channels. The CALL:MS:REP:MAHO:NEIG:COUN command selects the number of channels in the neighbor list.
Setting	Range: 1 = Cellular band 2 = PCS band
Query	Range: 1 2
*RST Setting	1 (cellular band)
Programming Example <pre>OUTPUT 714;"CALL:MS:REPORTED:MAHO:NEIGHBOR 1,2,1,2,1,1"</pre> !Sets up the RSSI measurement to return results in the cellular band for neighbor 1, the !PCS band for neighbor 2, cellular band for neighbor 3, PCS band for neighbor 4, and !cellular band for neighbors 5 and 6.	

CALL:MS

CALL:MS:REPorted:MAHO:NEIGHbor:CHANnel[:SELected]

Function	Sets/queries the channels for the neighbor cells (up to six) that the mobile station is instructed to report RSSI for in the band selected with the CALL:MS:REP:MAHO:NEIG:BAND command.
Setting	Range: Cell band: 1 to 799, 991 to 1023 PCS band: 2 to 1998
Query	Range: Cell band: 1 to 799, 991 to 1023 PCS band: 2 to 1998
*RST Setting	1 (cellular band) 2 (PCS band)
Programming Example OUTPUT 714;"CALL:MS:REPORTED:MAHO:NEIGHBOR:CHANNEL:SELECTED 112,223,334,445,556,667" !Sets the channel number for neighbor 1 to 112, neighbor 2 to 223, and so forth.	

CALL:MS:REPorted:MAHO:NEIGHbor:CHANnel:CELLular

Function	Sets/queries the channels for the neighbor cells (up to 6) that are set to the cellular band using the CALL:MS:REP:MAHO:NEIG:BAND command.
Query	Range: 1 to 799, 991 to 1023
*RST Setting	1
Programming Example OUTPUT 714;"CALL:MS:REPORTED:MAHO:NEIGHBOR:CHANNEL:CELLULAR 112,223,334,445,556,667" !Sets the cellular band channel number for neighbor 1 to 112, neighbor 2 to 223, !and so forth.	

CALL:MS:REPorted:MAHO:NEIGHbor:CHANnel:PCS

Function	Sets/queries the channels for the neighbor cells (up to 6) that are set to the PCS band using the CALL:MS:REP:MAHO:NEIG:BAND command.
Query	Range: 2 to 1998
*RST Setting	2
Programming Example OUTPUT 714;"CALL:MS:REPORTED:MAHO:NEIGHBOR:PCS 112,223,334,445,556,667" !Sets the PCS band channel number for neighbor 1 to 112, neighbor 2 to 223, and so forth.	

CALL:MS:REPorted:MAHO:NEIGHbor:COUNT

Function	Sets/queries the number of cells in the neighbor list.
Setting	Range: 1 to 6
Query	Range: 1 to 6
*RST Setting	1
Programming Example OUTPUT 714;"CALL:MS:REPORTED:MAHO:NEIGHBOR:COUNT 5" !Sets the number of cells in the neighbor list to 5.	

CALL:MS:REPorted:MAHO:NEIGHbor:LIST[:ALL][:LAST]?

Function	Queries the last RSSI measurement in the neighbor cells specified by the CALL:MS:REP:MAHO:NEIG:COUN command . This query returns a comma separated list <band>,<band>,<band>,<band>,<band>,<band>,<channel>,<channel>,<channel>,<channel>,<channel>,<channel>,<RSSI>,<RSSI>,<RSSI>,<RSSI>,<RSSI>,<RSSI>.
Query	Range: -113 to -30 dBm, 9.91E+37
Programming Example OUTPUT 714;"CALL:MS:REPORTED:MAHO:NEIGHBOR:LIST:ALL:LAST?" !Returns the last RSSI measurement results for the specified neighbor cells.	

CALL:MS:REPorted:MAHO:NEIGHbor:LIST[:ALL]:NEW?

Function	Triggers and queries a new set of RSSI measurements in the neighbor cells specified by the CALL:MS:REP:MAHO:NEIG:COUN command . This query returns a comma separated list <band>,<band>,<band>,<band>,<band>,<band>,<channel>,<channel>,<channel>,<channel>,<channel>,<channel>,<RSSI>,<RSSI>,<RSSI>,<RSSI>,<RSSI>,<RSSI>.
Query	Range: -113 to -30 dBm, 9.91E+37
Programming Example OUTPUT 714;"CALL:MS:REPORTED:MAHO:NEIGHBOR:LIST:ALL:NEW?" !Clears the last RSSI measurement and returns a new set of results for the neighbor list .	

CALL:MS

CALL:MS:REPorted:MAHO:RSSI[:LAST]?

Function	Clears the last MAHO RSSI result and requests a new MAHO RSSI measurement from the mobile.
Query	Range: -113 dBm to -30 dBm, 9.91 E+37
*RST Setting	9.91 E+37
Programming Example OUTPUT 714;"CALL:MS:REPORTED:MAHO:RSSI:NEW?" !Clears the last measurement and returns a new received signal strength result.	

CALL:MS:REPorted:MAHO:RSSI:NEW?

Function	Queries the MAHO RSSI (Received Signal Strength Indicator) measurement. Used only in active cell operating mode.
Query	Range: -113 dBm to -30 dBm, 9.91 E+37
*RST Setting	9.91 E+37
Programming Example OUTPUT 714;"CALL:MS:REPORTED:MAHO:RSSI?" !Returns received signal strength result.	

CALL:MS:REPorted:MIN1:HEX?

Function	Queries the 24 bits of the mobile identification number that represent the mobile station's 7 digit phone number. Returns a string of hexadecimal characters. When the MS registers, the MS sends a 34 bit Mobile Identification Number that is divided into MIN1 (24 bits) representing the MS's 7 digit phone number and MIN2 (10 bits) representing the 3 digit area code. When the 34 bit Mobile Identification Number value is received by the test set, Paging Phone Number, MIN1 and MIN2 will be updated. Used only in active cell operating mode.
Query	Range: 0x000000 to 0xFFFFFFFF, or null
*RST Setting	null
Programming Example OUTPUT 714;"CALL:MS:REPORTED:MIN1:HEX?" !Returns the MIN1 value.	

CALL:MS:REPorted:MIN2:HEX?

Function	Queries the 10 bits of the mobile identification number that represent the mobile station's 3 digit area. Returns a string of hexadecimal characters. Used only in active cell operating mode. When the MS registers, the MS sends a 34 bit Mobile Identification Number that is divided into MIN1 (24 bits) representing the MS's 7 digit phone number and MIN2 (10 bits) representing the 3 digit area code. When the 34 bit Mobile Identification Number value is received by the test set, Paging Phone Number, MIN1 and MIN2 will be updated.
Query	Range: 0x000 to 0x3FF, or null
*RST Setting	null
Programming Example OUTPUT 714;"CALL:MS:REPORTED:MIN2:HEX?"	

CALL:MS:REPorted:ONUMber[:SELected]?

Function	Queries the phone number the mobile station dialed in a mobile originated call for the active (that is the selected) radio format. Used only in active cell mode. Returns a string of up to 16 digits.
Query	Range: up to 16 digits: 0 through 9, *,#, or null
*RST Setting	null
Programming Example OUTPUT 714;"CALL:MS:REPORTED:ONUMBER:SELECTED?" !Returns the phone number of the last !MS that called the test set.	

CALL:MS:REPorted:ONUMber:TA136?

Function	Queries the phone number the mobile station dialed in a mobile originated call for the TA136 radio format whether or not that format is active. Used only in active cell mode. Returns a string of up to 16 digits.
Query	Range: up to 16 digits: 0 through 9, *,#, or null
*RST Setting	null
Programming Example OUTPUT 714;"CALL:MS:REPORTED:ONUMBER:TA136?" !Returns the phone number of the last !MS that called the test set.	

CALL:MS**CALL:MS:REPorted:PCLass[:SElected]?**

Function	Queries the mobile reported power class as part of the station class mark (SCM) for the active (that is the selected) radio format. Used only in active cell operating mode.
Query	Range: 1 through 8, 9.91 E+37
*RST Setting	9.91 E+37
Programming Example OUTPUT 714;"CALL:MS:REPORTED:PCLASS:SELECTED?" !Returns the MS reported power class.	

CALL:MS:REPorted:PCLass:TA136?

Function	Queries the mobile reported power class as part of the station class mark (SCM) for the TA136 radio format whether or not that format is active. Used only in active cell operating mode.
Query	Range: 1 through 8, 9.91 E+37
*RST Setting	9.91 E+37
Programming Example OUTPUT 714;"CALL:MS:REPORTED:PCLASS:TA136?" !Returns the MS reported power class.	

CALL:MS:REPorted:PNUMBER?

Function	Queries the mobile station reported phone number. When the mobile station registers, the 34 bit mobile identification number (MIN) is used to set the MS reported phone number and paging phone number. If the MIN does not translate into a valid phone number, set the ms reported phone number nad paging phone number to 0000000000. Used only in active cell operating mode.
Query	Range: Up to 10 characters 0 through 9, or null
*RST Setting	null
Programming Example OUTPUT 714;"CALL:MS:REPORTED:PNUMBER?" !Returns the phone number of the mobile.	

CALL:MS:REPorted:RATE[:CAPability]?

Function	Queries the mobile station reported half rate or full rate capabiltiy. Used only in active cell operating mode.
Query	Range: HALF FULL UNKN
*RST Setting	UNKN
Programming Example OUTPUT 714;"CALL:MS:REPORTED:RATE:CAPABILITY?" !Returns the reported rate capability.	

CALL:MS:REPorted:REVision[:DIGital][:SElected]?

Function	Queries the digital mobile reported protocol version that the mobile station supports for the active (that is the selected) radio format. Used only in active cell operating mode.
Query	Range: 0 to 15, 9.91 E+37 Protocol Version: 0 (TIA/EIA-553/IS-54-A) 1 (TIA/EIA 627) 2 (IS-136 Rev 0) 3 (Permanently Reserved) 4 (EIA/TIA-136-0 pv0) 5 (EIA/TIA-136-A pv1) 6 (EEIA/TIA-136-A p2) 7 (EIA/TIA-136-A pv3) 8 through 15 (9.91 e+37)
*RST Setting	9.91 E+37
Programming Example OUTPUT 714;"CALL:MS:REPORTED:REVISION:DIGITAL:SELECTED?" !Returns the MS reported !protocol version.	

CALL:MS:REPorted:REVision[:DIGital]:DIGital136?

Function	Queries the digital mobile reported protocol version that the mobile station supports for the DIGital136 radio format whether or not that format is active. Used only in active cell operating mode.
Query	Range: 0 to 15, 9.91 E+37 Protocol Version: 0 (TIA/EIA-553/IS-54-A) 1 (TIA/EIA 627) 2 (IS-136 Rev 0) 3 (Permanently Reserved) 4 (EIA/TIA-136-0 pv0) 5 (EIA/TIA-136-A pv1) 6 (EEIA/TIA-136-A p2) 7 (EIA/TIA-136-A pv3) 8 through 15 (9.91 e+37)
*RST Setting	9.91 E+37
Programming Example OUTPUT 714;"CALL:MS:REPORTED:REVISION:DIGITAL:DIGITAL136?" !Returns the MS reported !protocol version.	

CALL:MS

CALL:MS:REPorted:REVisIon:ANALog? (Not supported in the first release of this mobile test application.)

Function	Queries the analog mobile reported protocol version that the mobile station supports. Used only in active cell operating mode.
Query	Range: 0 to 3, 9.91E+37 Protocol Version: 0 (TIA/EIA-553/IS-54-A MS) 1 (TIA/EIA 627 dual-mode MS) 2 (IS-95 dual mode MS) 3 (TIA/EIA-136 dual-mode MS) 9.91E+37
*RST Setting	9.91 E+37
Programming Example OUTPUT 714 ; "CALL:MS:REPORTED:REVISION:ANALOG?"	

CALL:MS:REPorted:TXType?

Function	Queries the mobile reported discontinuous transmission support as part of the station class mark (SCM).
Query	Range: CONT DISC UNKN
*RST Setting	UNKN
Programming Example OUTPUT 714 ; "CALL:MS:REPORTED:TXTYPE?"	

CALL:OPERating

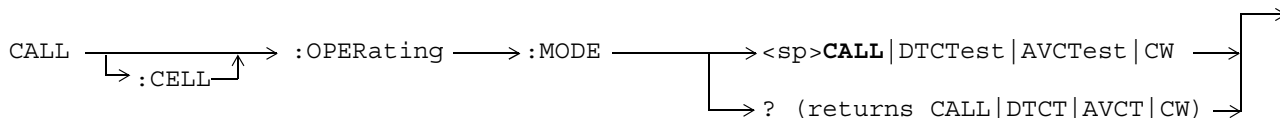

“Diagram Conventions” on page 203

CALL[:CELL]:OPERating:MODE

Function	<p>Sets/queries the mode of the base station emulator.</p> <p>CALL is the default operating mode. In CALL mode (also called active cell mode), signaling between the mobile station and the base station emulator is used for call origination, handoffs, MS power level changes, and other operations that simulate in-service mobile interaction.</p> <p>DTCTest generates a forward digital traffic channel to make measurements on mobiles in digital test mode. There is no over-the-air signaling available.</p> <p>AVCTest generates a forward analog voice channel to make measurements on mobiles in analog test mode. The SAT can be turned on or off in this mode. Internal and external FM are available. There is no over-the-air signaling available.</p> <p>CW generates a continuous wave forward signal. This turns the base station emulator’s forward link into a basic signal generator with level (cell power) and frequency (RF generator frequency) control. No reverse demodulation or decoding is available. There is no over-the-air signaling available.</p>
Setting	Range: CALL DTCTest AVCTest CW
Query	Range: CALL DTCT AVCT CW
*RST Setting	CALL
<p>Programming Example</p> <p>OUTPUT 714; "CALL:CELL:OPERATING:MODE DTCTEST" !Selects DTC Test mode.</p>	

CALL:ORIGinate

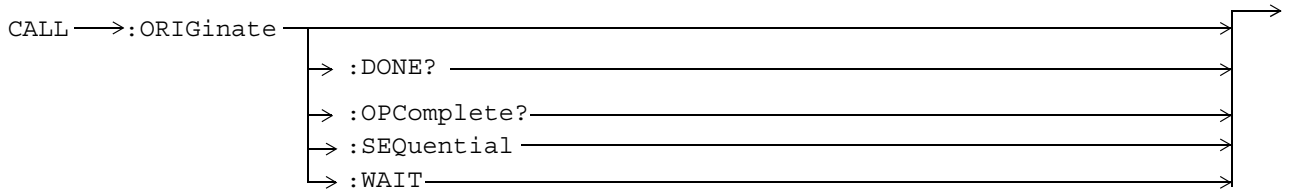

“Diagram Conventions” on page 203

CALL:ORIGinate

Function	<p>Performs a base station originated call. See “Call Processing Event Synchronization” on page 35.</p> <p>Additional commands can be appended to aid in controller or mobile station synchronization.</p> <p>Note: Immediately preceding this command with the CALL:END command may result in an error. This is often caused by the mobile not being able to respond to the page quickly enough after terminating a call. If the error “Call Operation Rejected; Protocol request ignored” is displayed, wait until the mobile has camped on the control channel before issuing the CALL:ORIGinate command.</p>
<p>Programming Example</p> <pre> OUTPUT 714;"CALL:ORIGINATE:SEQUENTIAL" !Orignates a base station call. !Appending SEQUENTIAL to this command !causes the command to be !performed sequentially. </pre>	

CALL:PAGing:PNUMber

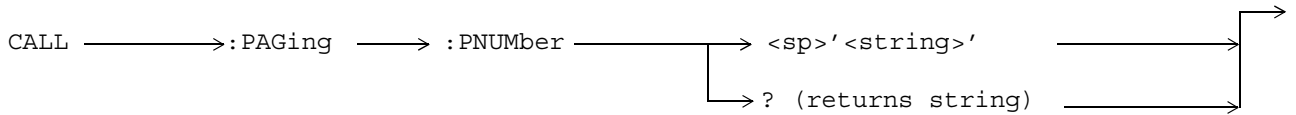

“Diagram Conventions” on page 203

CALL:PAGing:PNUMber

Function	Sets/queries the paging phone number. When the mobile station registers, the 34 bit mobile identification number (MIN) is used to set the MS reported phone number and paging phone number. If the MIN does not translate into a valid phone number, the ms reported phone number and paging phone number are set to 0000000000. This setting is overwritten when the phone number is updated. When setting the paging number, the value is entered as a string (not as a numeric entry). Be sure to enclose the paging number in single quotes.
Setting	Range: up to 10 characters: 0 through 9, or null
Query	Range: up to 10 characters: 0 through 9, or null
*RST Setting	null
Programming Example	
OUTPUT 714;"CALL:PAGING:PNUMBER '8005551212'" !Set the paging number to 8005551212.	

CALL:PAGIng:REPeat

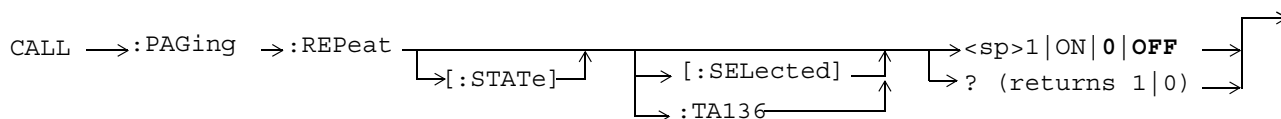

“Diagram Conventions” on page 203

CALL:PAGIng:REPeat[:STATe][:SELEcted]

Function	Sets/queries whether the test set sends a single page command to the mobile when originating a call (repeat=off) or continues to send page commands to the mobile until the mobile responds (repeat=on). This command/query is for the active (that is the selected) radio format. When repeat paging is on, the test set will appear to be “frozen” until the mobile responds to the paging command or until repeat paging is turned off (if the mobile does not respond). Repeat paging is only controlled using the Remote User Interface (RUI); no front panel control is provided at this time.
Setting	Range: 1 ON 0 OFF
Query	Range: 1 0
*RST Setting	0 (off)
Programming Example	
OUTPUT 714; "CALL:PAGIng:REPeat:STATE:SELECTED ON" !Enables repeat paging.	

CALL:PAGIng:REPeat[:STATe]:TA136

Function	Sets/queries whether the test set sends a single page command to the mobile when originating a call (repeat=off) or continues to send page commands to the mobile until the mobile responds (repeat=on). This command /query is for the TA136 radio format whether or not that format is active. When repeat paging is on, the test set will appear to be “frozen” until the mobile responds to the paging command or until repeat paging is turned off (if the mobile does not respond). Repeat paging is only controlled using the Remote User Interface (RUI); no front panel control is provided at this time.
Setting	Range: 1 ON 0 OFF
Query	Range: 1 0
*RST Setting	0 (off)
Programming Example	
OUTPUT 714; "CALL:PAGIng:REPeat:STATE:TA136 ON" !Enables repeat paging.	

CALL:POWer

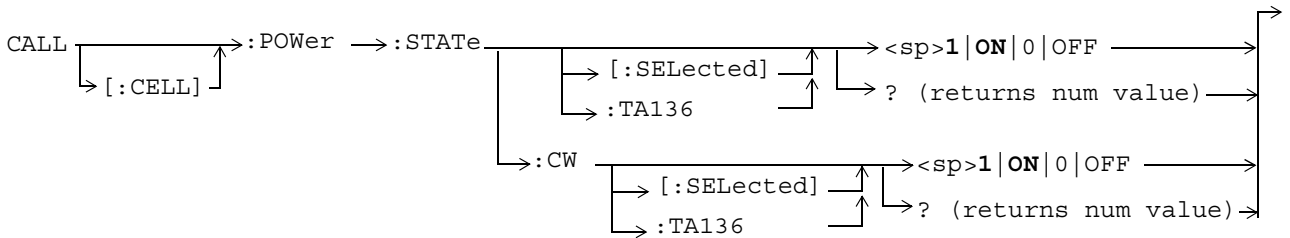
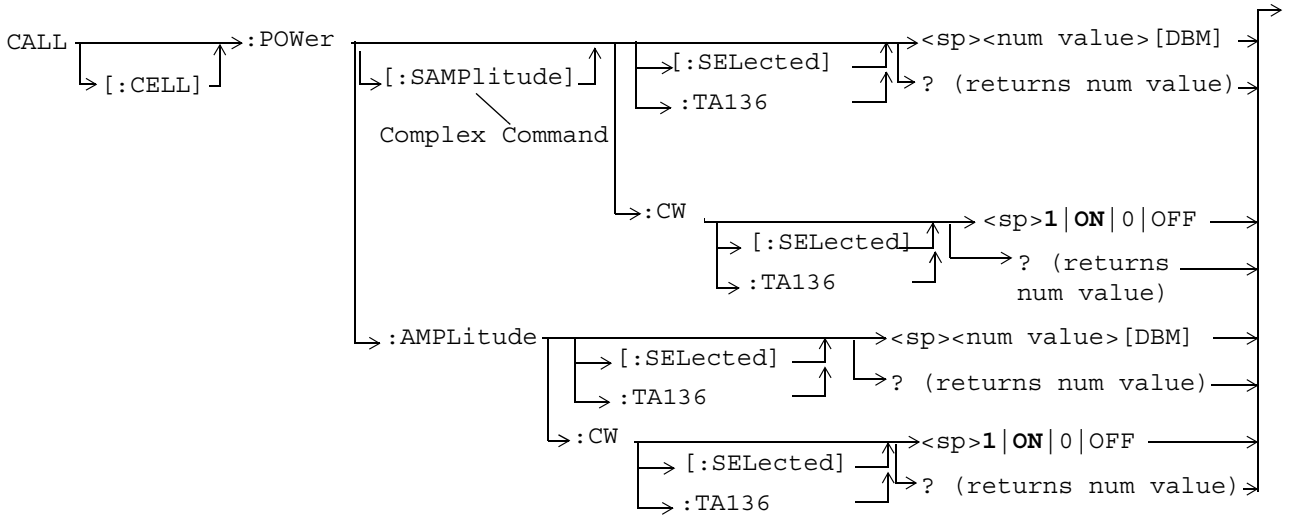

“Diagram Conventions” on page 203

CALL:POWer

CALL[:CELL]:POWer[:SAMPlitude][:SElected]

Function	<p>Sets/queries the test set's RF output power for the active (that is the selected) radio format.</p> <p>This is the RF output power at the test set's front panel RF IN/OUT connector (including compensation for amplitude offset).</p> <p>This is a complex command combining the cell power state and amplitude commands. The cell power state is automatically set to ON when this command is used.</p>
Setting	<p>Range: -10 dBm to -127 dBm</p> <p>Resolution 0.01 dBm</p> <p>The actual cell power range is defined by adding the value of the associated amplitude offset. For example, if amplitude offset is -3.5 dB, then the Cell Power range will be -13.5 to -130.5 dBm.</p>
Query	<p>Range: -10 dBm to -127 dBm</p> <p>Resolution 0.01 dBm</p> <p>The actual cell power range is defined by adding the value of the associated amplitude offset. For example, if amplitude offset is -3.5 dB, then the Cell Power range will be -13.5 to -130.5 dBm.</p>
*RST Setting	-50 dBm
<p>Programming Example</p> <pre>OUTPUT 714;"CALL:CELL:POWER:SAMPLITUDE:SELECTED -30" !Set the Cell Power state to ON and !sets the output power to -30dBm for !the active radio format.</pre>	

CALL[:CELL]:POWer[:SAMPlitude]:TA136

Function	<p>Sets/queries the test set's RF output power for the TA136 radio format whether or not that format is active.</p> <p>This is the RF output power at the test set's front panel RF IN/OUT connector (including compensation for amplitude offset).</p> <p>This is a complex command combining the cell power state and amplitude commands. The cell power state is automatically set to ON when this command is used.</p>
Setting	<p>Range: -10 dBm to -127 dBm</p> <p>Resolution 0.01 dBm</p> <p>The actual cell power range is defined by adding the value of the associated amplitude offset. For example, if amplitude offset is -3.5 dB, then the Cell Power range will be -13.5 to -130.5 dBm.</p>
Query	<p>Range: -10 dBm to -127 dBm</p> <p>Resolution 0.01 dBm</p> <p>The actual cell power range is defined by adding the value of the associated amplitude offset. For example, if amplitude offset is -3.5 dB, then the Cell Power range will be -13.5 to -130.5 dBm.</p>
*RST Setting	-50 dBm
<p>Programming Example</p> <pre>OUTPUT 714;"CALL:CELL:POWer:SAMPLITUDE:TA136 -32" !Set the Cell Power state to ON and !sets the output power to -30dBm for !the TA136 radio format.</pre>	

CALL:POWer**CALL[:CELL]:POWer[:SAMPlitude]:CW[:SELEcted]**

Function	<p>Sets/queries the test set's RF output power for the active (that is the selected) radio format when Operating Mode is CW.</p> <p>This is the RF output power at the test set's front panel RF IN/OUT connector (including compensation for amplitude offset).</p> <p>This is a complex command combining the cell power state and amplitude commands. The cell power state is automatically set to ON when this command is used.</p>
Setting	<p>Range: -10 dBm to -127 dBm</p> <p>Resolution 0.01 dBm</p> <p>The actual cell power range is defined by adding the value of the associated amplitude offset. For example, if amplitude offset is -3.5 dB, then the Cell Power range will be -13.5 to -130.5 dBm.</p>
Query	<p>Range: -10 dBm to -127 dBm</p> <p>Resolution 0.01 dBm</p> <p>The actual cell power range is defined by adding the value of the associated amplitude offset. For example, if amplitude offset is -3.5 dB, then the Cell Power range will be -13.5 to -130.5 dBm.</p>
*RST Setting	-50 dBm
<p>Programming Example</p> <pre>OUTPUT 714;"CALL:CELL:POWER:SAMPLITUDE:CW:SELECTED -51DBM" !Sets the Cell Power for the active !radio format in CW mode.</pre>	

CALL[:CELL]:POWer[:SAMPlitude]:CW:TA136

Function	<p>Sets/queries the test set's RF output power for the TA136 radio format when Operating Mode is CW. The output power for TA136 radio format is set whether or not that format is active.</p> <p>This is the RF output power at the test set's front panel RF IN/OUT connector (including compensation for amplitude offset).</p> <p>This is a complex command combining the cell power state and amplitude commands. The cell power state is automatically set to ON when this command is used.</p>
Setting	<p>Range: -10 dBm to -127 dBm</p> <p>Resolution 0.01 dBm</p> <p>The actual cell power range is defined by adding the value of the associated amplitude offset. For example, if amplitude offset is -3.5 dB, then the Cell Power range will be -13.5 to -130.5 dBm.</p>
Query	<p>Range: -10 dBm to -127 dBm</p> <p>Resolution 0.01 dBm</p> <p>The actual cell power range is defined by adding the value of the associated amplitude offset. For example, if amplitude offset is -3.5 dB, then the Cell Power range will be -13.5 to -130.5 dBm.</p>
*RST Setting	-50 dBm
<p>Programming Example</p> <pre>OUTPUT 714;"CALL:CELL:POWer:SAMPLITUDE:CW:TA136 -36" !Sets the Cell Power state to ON and !sets the output power in the TA136 !format in CW mode.</pre>	

CALL:POWer**CALL[:CELL]:POWer:AMPLitude[:SElected]**

Function	Sets/queries the test set's RF output power for the active (that is the selected) radio format. This is the RF output power at the test set's front panel RF IN/OUT connector (including compensation for amplitude offset). This command does not affect the cell power state (on/off).
Setting	Range: -10 dBm to -127 dBm Resolution 0.01 dBm The actual cell power range is defined by adding the value of the associated amplitude offset. For example, if amplitude offset is -3.5 dB, then the Cell Power range will be -13.5 to -130.5 dBm.
Query	Range: -10 dBm to -127 dBm Resolution 0.01 dBm The actual cell power range is defined by adding the value of the associated amplitude offset. For example, if amplitude offset is -3.5 dB, then the Cell Power range will be -13.5 to -130.5 dBm.
*RST Setting	-50 dBm
Programming Example <pre>OUTPUT 714;"CALL:CELL:POWER:AMPLITUDE:SELECTED -52" !Sets the Cell Power to -52 dBm for !the active radio format.</pre>	

CALL[:CELL]:POWer:AMPLitude:TA136

Function	Sets/queries the test set's RF output power for the TA136 radio format. The output power for TA136 radio format is set whether or not that format is active. This is the RF output power at the test set's front panel RF IN/OUT connector (including compensation for amplitude offset). This command does not affect the cell power state (on/off).
Setting	Range: -10 dBm to -127 dBm Resolution 0.01 dBm The actual cell power range is defined by adding the value of the associated amplitude offset. For example, if amplitude offset is -3.5 dB, then the Cell Power range will be -13.5 to -130.5 dBm.
Query	Range: -10 dBm to -127 dBm Resolution 0.01 dBm The actual cell power range is defined by adding the value of the associated amplitude offset. For example, if amplitude offset is -3.5 dB, then the Cell Power range will be -13.5 to -130.5 dBm.
*RST Setting	-50 dBm
Programming Example <pre>OUTPUT 714;"CALL:CELL:POWER:AMPLITUDE:TA136 -53DBM" !Sets the Cell Power to -53 dBm for !the TA136 format.</pre>	

CALL[:CELL]:POWer:AMPLitude:CW[:SElected]

Function	<p>Sets/queries the test set's RF output power for the active (that is the selected) radio format when Operating Mode is CW.</p> <p>This is the RF output power at the test set's front panel RF IN/OUT connector (including compensation for amplitude offset).</p> <p>This command does not affect the cell power state (on/off).</p>
Setting	<p>Range: -10 dBm to -127 dBm</p> <p>Resolution 0.01 dBm</p> <p>The actual cell power range is defined by adding the value of the associated amplitude offset. For example, if amplitude offset is -3.5 dB, then the Cell Power range will be -13.5 to -130.5 dBm.</p>
Query	<p>Range: -10 dBm to -127 dBm</p> <p>Resolution 0.01 dBm</p> <p>The actual cell power range is defined by adding the value of the associated amplitude offset. For example, if amplitude offset is -3.5 dB, then the Cell Power range will be -13.5 to -130.5 dBm.</p>
*RST Setting	-50 dBm
<p>Programming Example</p> <pre>OUTPUT 714;"CALL:CELL:POWER:AMPLITUDE:CW:SELECTED -49" !Sets the Cell Power for the !active format in CW mode.</pre>	

CALL:POWer

CALL[:CELL]:POWer:AMPLitude:CW:TA136

Function	Sets/queries the test set's RF output power for the TA136 radio format when Operating Mode is CW. The output power for TA136 radio format is set whether or not that format is active. This is the RF output power at the test set's front panel RF IN/OUT connector (including compensation for amplitude offset). This command does not affect the cell power state (on/off).
Setting	Range: -10 dBm to -127 dBm Resolution 0.01 dBm The actual cell power range is defined by adding the value of the associated amplitude offset. For example, if amplitude offset is -3.5 dB, then the Cell Power range will be -13.5 to -130.5 dBm.
Query	Range: -10 dBm to -127 dBm Resolution 0.01 dBm The actual cell power range is defined by adding the value of the associated amplitude offset. For example, if amplitude offset is -3.5 dB, then the Cell Power range will be -13.5 to -130.5 dBm.
*RST Setting	-50 dBm
Programming Example OUTPUT 714;"CALL:CELL:POWer:AMPLITUDE:CW:TA136 -30" !Sets the Cell Power for the !TA136 format in CW mode.	

CALL[:CELL]:POWer:STATE[:SELEcted]

Function	Sets/queries the test set RF output power on/off state at the test set's front panel RF IN/OUT connector for the active (that is the selected) radio format.
Setting	Range: 1 ON 0 OFF
Query	Range: 1 0
*RST Setting	1 (on)
Programming Example OUTPUT 714;"CALL:CELL:POWer:STATE:SELEcted OFF" !Sets the Cell Power state to off !for the active radio format.	

CALL[:CELL]:POWer:STAtE:TA136

Function	Sets/queries the test set's RF output power on/off state at the test set's front panel RF IN/OUT connector, the TA136 radio format is set whether or not that format is active.
Setting	Range: 1 ON 0 OFF
Query	Range: 1 0
*RST Setting	1 (on)
Programming Example <pre>OUTPUT 714;"CALL:CELL:POWer:STAtE:TA136 ON" !Sets the Cell Power state to on !for the TA136 format.</pre>	

CALL[:CELL]:POWer:STAtE:CW[:SElected]

Function	Sets/queries the test set's RF output power on/off state for the active (that is the selected) radio format when Operating Mode is CW. Sets/queries the test set RF output power on/off state at the test set's front panel RF IN/OUT connector.
Setting	Range: 1 ON 0 OFF
Query	Range: 1 0
*RST Setting	1 (on)
Programming Example <pre>OUTPUT 714;"CALL:CELL:POWer:STAtE:CW:SElected OFF" !Sets the Cell Power state for !the active format in CW mode.</pre>	

CALL[:CELL]:POWer:STAtE:CW:TA136

Function	Sets/queries the test set's RF output power on/off state for the TA136 radio format when Operating Mode is CW. The output power for TA136 radio format is set whether or not that format is active.
Setting	Range: 1 ON 0 OFF
Query	Range: 1 0
*RST Setting	1 (on)
Programming Example <pre>OUTPUT 714;"CALL:CELL:POWer:STAtE:CW:TA136 ON" !Sets the Cell Power state for !the TA136 format in CW mode.</pre>	

CALL:REGister

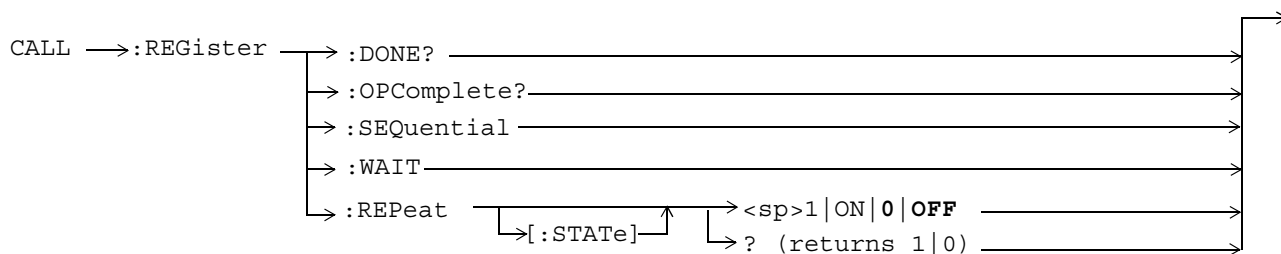

“Diagram Conventions” on page 203

CALL:REGister

Function	<p>Performs a base station registration. See “Call Processing Event Synchronization” on page 35. Additional commands can be appended to aid in controller or mobile station synchronization.</p> <p>Note: Immediately preceding this command with the CALL:END command may result in an error. This is often caused by the mobile not being able to respond to the registration quickly enough after terminating a call. If the error “Call Disconnected; No response to registration request” is displayed, wait until the mobile has camped on the control channel before issuing the CALL:REGister command, or turn on repeat registration (CALL:REG:REP ON).</p>
<p>Programming Example</p> <pre> OUTPUT 714; "CALL:REGISTER:SEQUENTIAL" !Orignates a base station registration. !Appending SEQUENTIAL to this command !causes the command to be !performed sequentially. </pre>	

CALL:REGister:REPeat[:STATe]

Function	<p>Sets/queries whether the test set sends a single registration command to the mobile when registering a mobile (repeat=off) or continues to send the registration command to the mobile until the mobile responds (repeat=on).</p> <p>When repeat registration is on, the test set will appear to be “frozen” until the mobile responds to the registration command or until repeat registration is turned off (if the mobile does not respond).</p> <p>Repeat registration is only controlled using the Remote User Interface (RUI); no front panel control is provided at this time.</p>
Setting	Range: 1 ON 0 OFF
Query	Range: 1 0
*RST Setting	0 (off)
Programming Example OUTPUT 714;"CALL:REGister:REPeat ON" !Enables repeat registration.	

CALL:RFGenerator

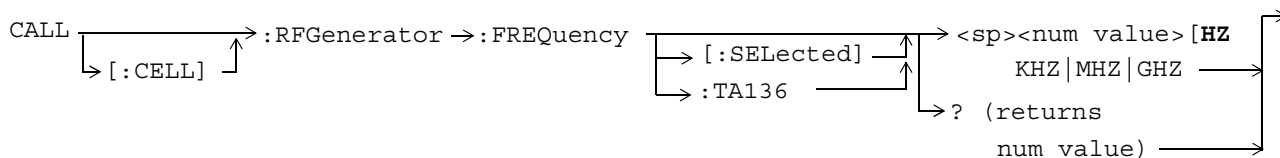

“Diagram Conventions” on page 203

CALL[:CELL]:RFGenerator:FREQUENCY[:SElected]

Function	Sets/queries RF generator frequency for the active (that is the selected) radio format. If no units are specified the setting defaults to Hz. This setting is only used with AVC Test, DTC Test, and CW operating modes.
Setting	Range: 292 MHz to 2700 MHz Resolution: 0.1 Hz
Query	Range: 292 MHz to 2700 MHz Resolution: 0.1 Hz
*RST Setting	851 MHz
Programming Example	
OUTPUT 714;"CALL:CELL:RFGENERATOR:FREQUENCY:SELECTED 896.2MHZ" !Sets RF Gen frequency.	

CALL[:CELL]:RFGenerator:FREQUENCY:TA136

Function	Sets/queries RF generator frequency for the TA136 radio format whether or not that format is active. If no units are specified the setting defaults to Hz. This setting is only used with AVC Test, DTC Test, and CW operating modes.
Setting	Range: 292 MHz to 2700 MHz Resolution: 0.1 Hz
Query	Range: 292 MHz to 2700 MHz Resolution: 0.1 Hz
*RST Setting	851 MHz
Programming Example	
OUTPUT 714;"CALL:CELL:RFGENERATOR:FREQUENCY:TA136 896.2MHZ" !Sets RF Gen frequency.	

CALL:SETup

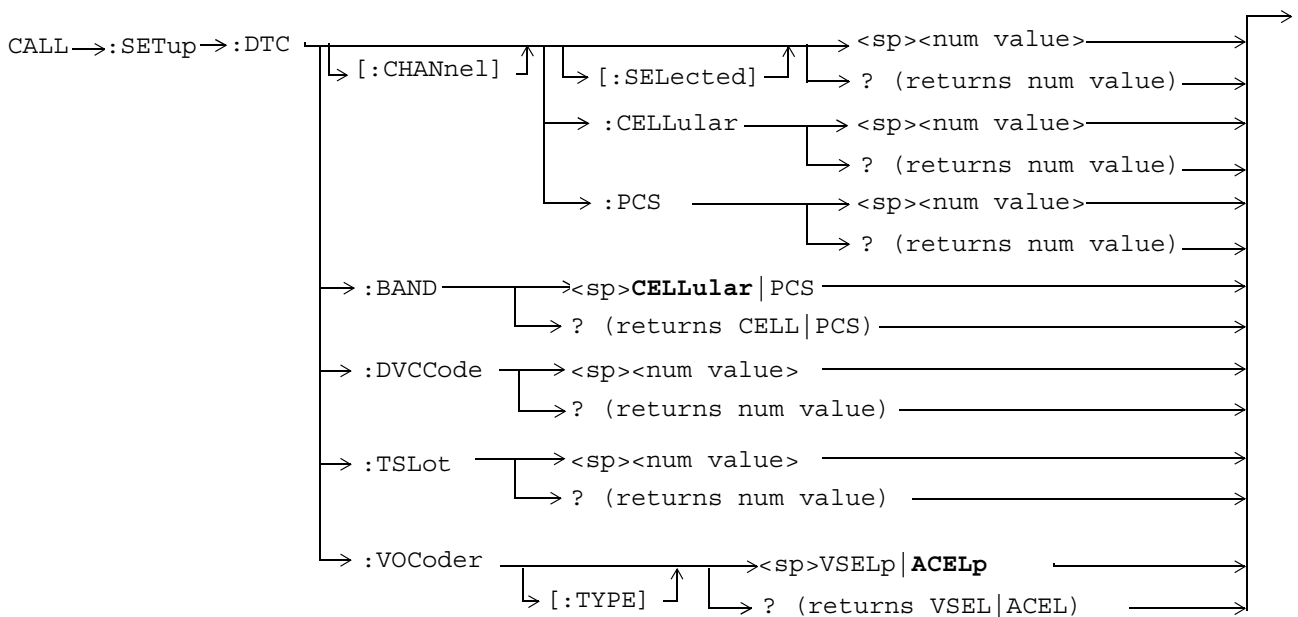
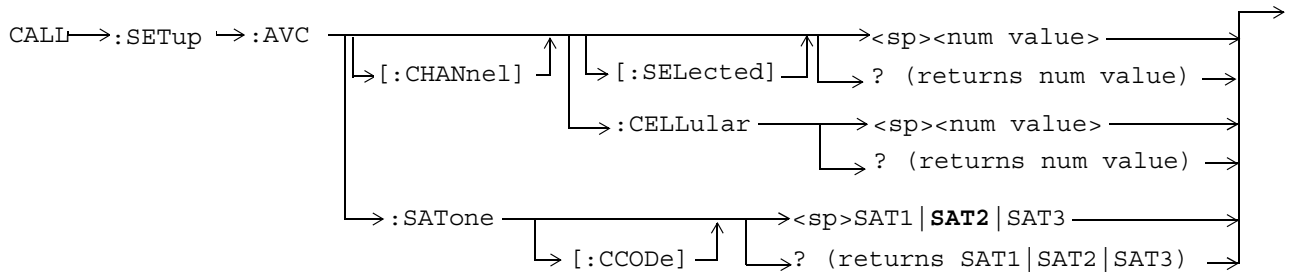

CALL:SETup

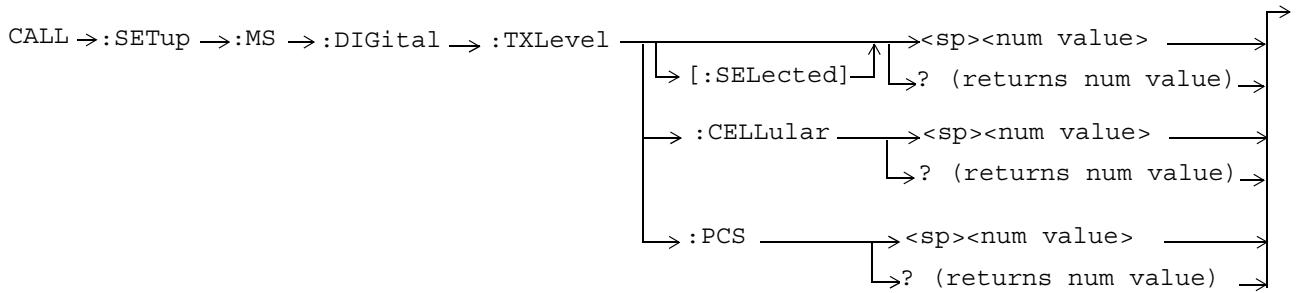
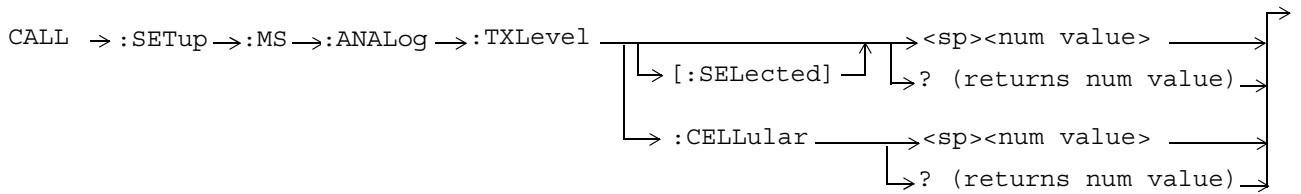

“Diagram Conventions” on page 203

CALL:SETup:AVC[:CHANnel][:SElected]

Function	Sets/queries the RF channel number of the analog voice channel. During active cell operating mode, this setting does not take affect until a call is originated on the AVC or a handoff occurs to a new AVC. This setting takes effect immediately during AVC Test operating mode.
Setting	Range: 1 through 799, 991 through 1023, 9.91 E+37
Query	Range: 1 through 799, 991 through 1023, 9.91 E+37
*RST Setting	300
Programming Example OUTPUT 714;"CALL:SETUP:AVC:CHANNEL:SELECTED 799" !Set the AVC to channel 799.	

CALL:SETup:AVC[:CHANnel]:CELLular

Function	Sets/queries the RF channel number of the analog voice channel, specifying the cellular band (800 MHz). During active cell operating mode, this setting does not take affect until a call is originated on the AVC or a handoff occurs to a a new AVC. This setting takes effect immediately during AVC Test operating mode. PCS band analog operation is currently not supported.
Setting	Range: 1 through 799, 991 through 1023, 9.91 E+37
Query	Range: 1 through 799, 991 through 1023, 9.91 E+37
*RST Setting	300
Programming Example OUTPUT 714;"CALL:SETUP:AVC:CHANNEL:CELLULAR 799" !Set the AVC to cell band channel 799.	

CALL:SETup:AVC:SATone[:CCODE]

Function	Sets/queries the supervisory audio tone's color code (frequency). In active cell mode, this command sets/queries the SAT color code (frequency) to be used on the next handoff. In test mode, this command sets/queries the current SAT color code (frequency).
Setting	Range: SAT1 SAT2 SAT3 SAT1 = 5970 Hz SAT2 = 6000 Hz SAT3 = 6030 Hz
Query	Range: SAT1 SAT2 SAT3
*RST Setting	SAT2
Programming Example OUTPUT 714;"CALL:SETUP:AVC:SATONE:CCODE SAT1" !Sets the SAT frequency to 5970 Hz.	

CALL:SETup

CALL:SETup:DTC[:CHANnel][:SELected]

Function	<p>Specifies the RF channel number of the digital traffic channel in the selected band. Used only in active cell and DTC test mode.</p> <p>In active cell mode, this command sets/queries the RF channel number to be used when originating a call or when a handoff takes place.</p> <p>In DTC test mode this command sets/queries the current RF channel number.</p>
Setting	<p>Range:</p> <ul style="list-style-type: none">• Cellular: 1 through 799, 991 through 1023• PCS: 1 through 1999
Query	<p>Range:</p> <ul style="list-style-type: none">• Cellular: 1 through 799, 991 through 1023• PCS: 1 through 1999
*RST Setting	<p>Cellular: 300</p> <p>PCS: 300</p>
<p>Programming Example</p> <p>OUTPUT 714 ; "CALL : SETUP : DTC : CHANNEL : SELECTED "</p>	

CALL:SETup:DTC[:CHANnel]:CELLular

Function	<p>Sets/queries the RF channel number of the digital traffic channel in the cellular band. Used only in active cell and DTC test modes.</p> <p>In active cell mode, this command sets/queries the RF channel number to be used when originating a call or when a handoff takes place.</p> <p>In DTC test mode this command sets/queries the current RF channel number.</p>
Setting	<p>Range: 1 through 799, 991 through 1023</p>
Query	<p>Range: 1 through 799, 991 through 1023</p>
*RST Setting	<p>300</p>
<p>Programming Example</p> <p>OUTPUT 714 ; "CALL : SETUP : DTC : CHANNEL : CELLULAR 799 "</p>	

CALL:SETup:DTC[:CHANnel]:PCS

Function	Sets/queries the RF channel number of the digital traffic channel in the PCS band. Used only in active cell and DTC test modes. In active cell mode, this command sets/queries the RF channel number to be used when originating a call or when a handoff takes place. In DTC test mode this command sets/queries the current RF channel number.
Setting	Range: 1 through 1999
Query	Range: 1 through 1999
*RST Setting	300
Programming Example OUTPUT 714;"CALL:SETUP:DTC:CHANNEL:PCS 777"	

CALL:SETup:DTC:BAND

Function	Sets/queries the digital traffic channel band. In active cell mode, this command sets/queries the DTC band to be used when originating a call or when a handoff takes place. In DTC test mode this command sets/queries the current DTC band.
Setting	Range: CELLular PCS
Query	Range: CELL PCS
*RST Setting	CELL
Programming Example OUTPUT 714;"CALL:SETUP:DTC:BAND PCS"	

CALL:SETup:DTC:DVCCode

Function	Sets/queries the digital verification color code (DVCC) that is carried on the digital traffic channel (DTC). In active cell mode, this command sets/queries the DTC's DVCC to be used when originating a call or when a handoff takes place. In DTC test mode this command sets/queries the current DTC DVCC.
Setting	Range: 0 to 255
Query	Range: 0 to 255, 9.91 E+37
*RST Setting	1
Programming Example OUTPUT 714;"CALL:SETUP:DTC:DVCC 210"	

CALL:SETup

CALL:SETup:DTC:TSLot

Function	<p>Sets/queries the digital traffic channel timeslot. Since the test set only supports full rate vocoders, 2 slots are used to make up a DTC. For example if the user selects 1 the DTC will actually use slots 1 and 4, if 2 is selected, slots 2 and 5 will be used, if 6 is selected, slots 3 and 6 will be used.</p> <p>In active cell mode, this command sets/queries the DTC timeslot to be used when originating a call or when a handoff takes place.</p> <p>In DTC test mode this command sets/queries the current DTC timeslot.</p>
Setting	Range: 1 to 6
Query	Range: 1 to 6
*RST Setting	1
Programming Example	
OUTPUT 714 ; "CALL:SETUP:DTC:TSLOT 3"	

CALL:SETup:DTC:VOCoder

Function	Sets/queries the vocoder type for the DTC when in active cell operating mode.
Setting	Range: VSELP ACELP1
Query	Range: VSEL ACEL1
*RST Setting	ACEL1
Programming Example	
OUTPUT 714 ; "CALL:SETUP:DTC:VOCODER VSELP"	

CALL:SETup:MS:ANALog:TXLevel[:SElected]

Function	Sets/queries the mobile power level to be used when originating a call on an AVC, or when performing a handoff to an AVC in the selected band, when in active cell operating mode. In AVC Test operating mode, this command immediately changes the expected analog MS TX level.
Setting	Range: 0 to 7 MS TX Level 0: expected power, 36 dBm* MS TX Level 1: expected power, 32 dBm MS TX Level 2: expected power, 28 dBm MS TX Level 3: expected power, 24 dBm MS TX Level 4: expected power, 20 dBm MS TX Level 5: expected power, 16 dBm MS TX Level 6: expected power, 12 dBm MS TX Level 7: expected power, 8 dBm *all values for MS TX level assume 0 dB antenna gain
Query	Range: 0 to 7
*RST Setting	2
Programming Example OUTPUT 714;"CALL:SETUP:MS:ANALOG:TXLEVEL:SELECTED 5" !Sets the handoff transmit power level to 5.	

CALL:SETup

CALL:SETup:MS:ANALog:TXLevel:CELLular

Function	Sets/queries the mobile power level to be used when originating a call on an AVC, or when performing a handoff to an AVC in the cellular (800 MHz) band, when in active cell operating mode. In AVC Test operating mode, this command immediately changes the expected analog MS TX level.
Setting	Range: 0 to 7 MS TX Level 0: expected power, 36 dBm* MS TX Level 1: expected power, 32 dBm MS TX Level 2: expected power, 28 dBm MS TX Level 3: expected power, 24 dBm MS TX Level 4: expected power, 20 dBm MS TX Level 5: expected power, 16 dBm MS TX Level 6: expected power, 12 dBm MS TX Level 7: expected power, 8 dBm *all values for MS TX level assume 0 dB antenna gain
Query	Range: 0 to 7
*RST Setting	2
Programming Example OUTPUT 714;"CALL:SETUP:MS:ANALOG:TXLEVEL:CELLULAR 5" !Sets the handoff transmit power level to 5 in the cellular band.	

CALL:SETup:MS:DIGital:TXLevel[:SElected]

Function	Sets/queries the mobile power level to be used when originating a call on a DTC, or when performing a handoff to a DTC in the selected band, when in active cell operating mode. In DTC Test operating mode, this command immediately changes the expected digital MS TX level.
Setting	Range: 0 to 10 MS TX Level 0: expected power, 36 dBm (cellular or PCS)* MS TX Level 1: expected power, 32 dBm (cellular or PCS) MS TX Level 2: expected power, 28 dBm (cellular or PCS) MS TX Level 3: expected power, 24 dBm (cellular or PCS) MS TX Level 4: expected power, 20 dBm (cellular or PCS) MS TX Level 5: expected power, 16 dBm (cellular or PCS) MS TX Level 6: expected power, 12 dBm (cellular or PCS) MS TX Level 7: expected power, 8 dBm (cellular or PCS) MS TX Level 8: expected power, 3 dBm (cellular), 2 dBm (PCS) MS TX Level 9: expected power, -2 dBm (cellular), -3 dBm (PCS) MS TX Level 10: expected power, -7 dBm (cellular), -8 dBm (PCS) *all values for MS TX level assume 0 dB antenna gain
Query	Range: 0 to 10
*RST Setting	Cellular: 2 PCS: 2
Programming Example OUTPUT 714;"CALL:SETUP:MS:DIGITAL:TXLEVEL:SELECTED 5" !Sets mobile station transmit power level to 5 (expected power 16 dBm).	

CALL:SETup

CALL:SETup:MS:DIGital:TXLevel:CELLular

Function	Sets/queries the mobile power level to be used when originating a call on a DTC, or when performing a handoff to a DTC in the cellular (800 MHz) band, when in active cell operating mode. In DTC Test operating mode, this command immediately changes the expected digital MS TX level.
Setting	Range: 0 to 10 MS TX Level 0: expected power, 36 dBm* MS TX Level 1: expected power, 32 dBm MS TX Level 2: expected power, 28 dBm MS TX Level 3: expected power, 24 dBm MS TX Level 4: expected power, 20 dBm MS TX Level 5: expected power, 16 dBm MS TX Level 6: expected power, 12 dBm MS TX Level 7: expected power, 8 dBm MS TX Level 8: expected power, 3 dBm MS TX Level 9: expected power, -2 dBm MS TX Level 10: expected power, -7 dBm *all values for MS TX level assume 0 dB antenna gain
Query	Range: 0 to 10
*RST Setting	2
Programming Example OUTPUT 714;"CALL:SETUP:MS:DIGITAL:TXLEVEL:CELLULAR 5" !Sets the handoff transmit power level to 5 (expected power 16 dBm).	

CALL:SETup:MS:DIGital:TXLevel:PCS

Function	Sets/queries the mobile power level to be used when originating a call on a DTC, or when performing a handoff to a DTC in the PCS (1900 MHz) band, when in active cell operating mode. In DTC Test operating mode, this command immediately changes the expected digital MS TX level
Setting	<p>Range: 0 to 10</p> <p>MS TX Level 0: expected power, 36 dBm*</p> <p>MS TX Level 1: expected power, 32 dBm</p> <p>MS TX Level 2: expected power, 28 dBm</p> <p>MS TX Level 3: expected power, 24 dBm</p> <p>MS TX Level 4: expected power, 20 dBm</p> <p>MS TX Level 5: expected power, 16 dBm</p> <p>MS TX Level 6: expected power, 12 dBm</p> <p>MS TX Level 7: expected power, 8 dBm</p> <p>MS TX Level 8: expected power, 2 dBm</p> <p>MS TX Level 9: expected power, -3 dBm</p> <p>MS TX Level 10: expected power, -8 dBm</p> <p>*all values for MS TX level assume 0 dB antenna gain</p>
Query	Range: 0 through 10
*RST Setting	2
Programming Example OUTPUT 714;"CALL:SETUP:MS:DIGITAL:TXLEVEL:PCS 5" !Sets the handoff transmit power level to 5 (expected power 16 dBm).	

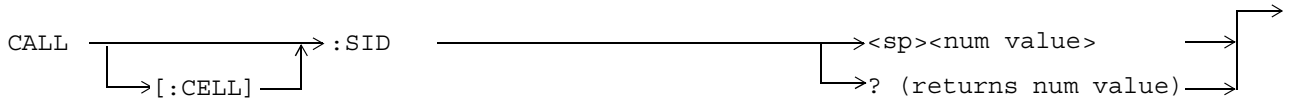
CALL:SID

“Diagram Conventions” on page 203

CALL[:CELL]:SID

Function	Sets/queries the system identification number.
Setting	Range: 0 to 32767
Query	Range: 0 to 32767
*RST Setting	231
Programming Example	
OUTPUT 714;"CALL:CELL:SID 30" !Set the system identification number to 30.	

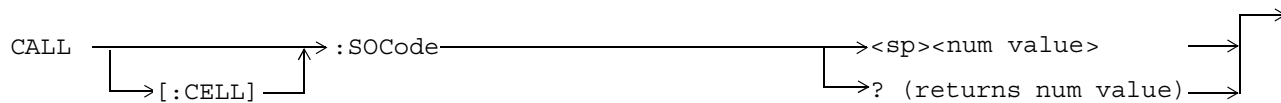
CALL:SOCode

“Diagram Conventions” on page 203

CALL[:CELL]:SOCode

Function	Sets/queries the system operator code.
Setting	Range: 0 to 4095
Query	Range: 0 to 4095
*RST Setting	0
Programming Example	
OUTPUT 714;"CALL:CELL:SOCODE 314" !Sets the system operator code to 314.	

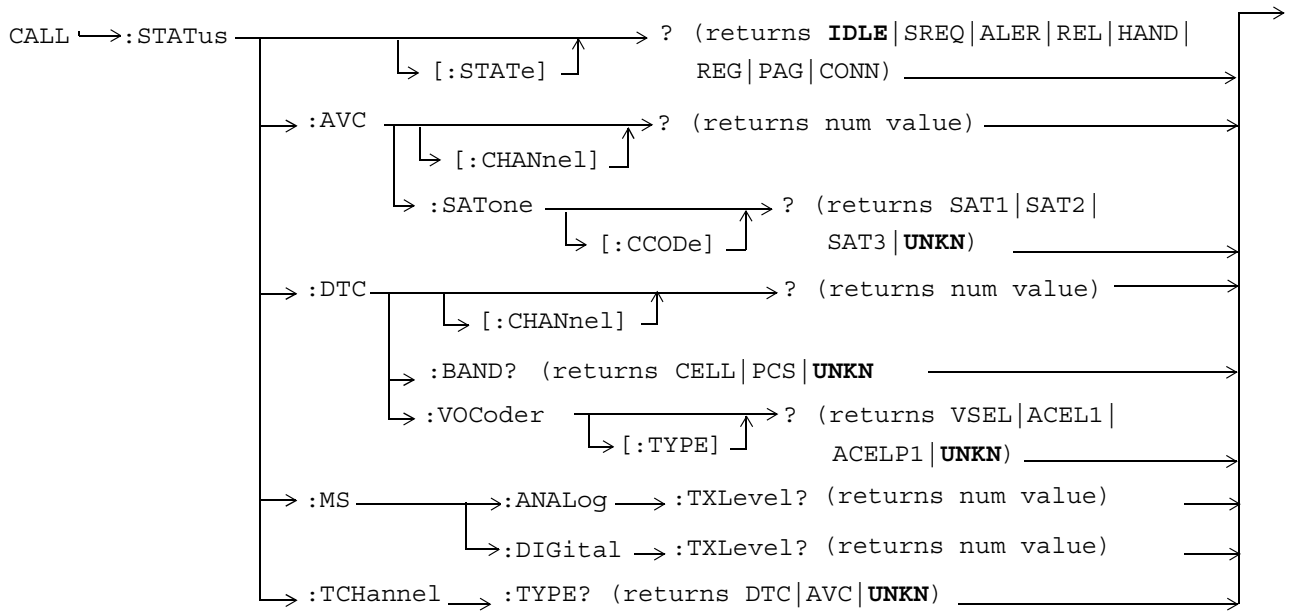
CALL:STATUS

“Diagram Conventions” on page 203

CALL:STATUS[:STATE]?

Function	Queries the status of the call. Only used in active cell operating mode.
Setting	Range: IDLE SREQ ALER REL HAND REG PAG CONN (Idle, requesting service, alerting, releasing, handing off, registering, paging, connected)
Query	Range: IDLE SREQ ALER REL HAND REG PAG CONN
*RST Setting	IDLE
Programming Example	
OUTPUT 714;"CALL:STATUS:STATE?" !Query the current call status.	

CALL:STATUS:AVC[:CHANnel]?

Function	Queries the active channel number when connected on an analog voice channel. Only used in active cell operating mode.
Query	Range: 1 through 799, 991 through 1023, 9.91 E+37
*RST Setting	9.91E37 (*RST disconnects the call, so the mobile is no longer on an AVC.)
Programming Example	
OUTPUT 714;"CALL:STATUS:AVC:CHANNEL?"	

CALL:STATUS:AVC:SATone[:CCODE]?

Function	Queries the active supervisory audio tone frequency when connected on an analog voice channel. Only used in active cell operating mode.
Query	Range: SAT1 SAT2 SAT3 UNKN SAT1 = 5970 Hz SAT2 = 6000 Hz SAT3 = 6030 Hz
*RST Setting	UNKN (*RST disconnects the call, so the mobile is no longer on an AVC.)
Programming Example	
OUTPUT 714;"CALL:STATUS:AVC:SATONE:CCODE?"	

CALL:STATUS

CALL:STATUS:DTC[:CHANnel]?

Function	Queries the active channel number when connected on a digital traffic channel. Only used in active cell operating mode.
Query	Range: <ul style="list-style-type: none">• Cellular: 1 through 799, 990 through 1023, 9.91E37• PCS: 1 through 1999, 9.91E37
*RST Setting	9.91E37 (*RST disconnects the call, so the mobile is no longer on a DTC.)
Programming Example OUTPUT 714 ; "CALL : STATUS : DTC : CHANNEL?"	

CALL:STATUS:DTC:BAND?

Function	Queries the band of the active digital traffic channel. Only used in active cell operating mode.
Query	Range: CELL PCS UNKN
*RST Setting	UNKN (*RST disconnects the call, so the mobile is no longer on a DTC.)
Programming Example OUTPUT 714 ; "CALL : STATUS : DTC : BAND?"	

CALL:STATUS:DTC:VOCoder[:TYPE]?

Function	Queries the vocoder type for the active digital traffic channel. Only used in active cell operating mode.
Query	Range: VSEL ACEL1 UNKN
*RST Setting	UNKN (*RST disconnects the call, so the mobile is no longer on a DTC.)
Programming Example OUTPUT 714 ; "CALL : STATUS : DTC : VOCODER : TYPE?"	

CALL:STATUS:MS:ANALog:TXLevel?

Function	Queries the power level setting of the mobile on an active analog voice channel. Only used in active cell operating mode.
Query	<p>Range: 0 to 7, 9.91E37</p> <p>MS TX Level 0: expected power, 36 dBm*</p> <p>MS TX Level 1: expected power, 32 dBm</p> <p>MS TX Level 2: expected power, 28 dBm</p> <p>MS TX Level 3: expected power, 24 dBm</p> <p>MS TX Level 4: expected power, 20 dBm</p> <p>MS TX Level 5: expected power, 16 dBm</p> <p>MS TX Level 6: expected power, 12 dBm</p> <p>MS TX Level 7: expected power, 8 dBm</p> <p>*all values for MS TX level assume 0 dB antenna gain</p>
*RST Setting	9.91E37 (*RST disconnects the call, so the mobile is no longer on an AVC.)
Programming Example	
OUTPUT 714 ; "CALL:STATUS:MS:ANALOG:TXLEVEL?"	

CALL:STATUS:MS:DIGital:TXLevel?

Function	Queries the uplink power control level. Only used in active cell operating mode.
Query	<p>Range: 0 to 10, 9.91E37</p> <p>MS TX Level 0: expected power, 36 dBm (cellular or PCS)*</p> <p>MS TX Level 1: expected power, 32 dBm (cellular or PCS)</p> <p>MS TX Level 2: expected power, 28 dBm (cellular or PCS)</p> <p>MS TX Level 3: expected power, 24 dBm (cellular or PCS)</p> <p>MS TX Level 4: expected power, 20 dBm (cellular or PCS)</p> <p>MS TX Level 5: expected power, 16 dBm (cellular or PCS)</p> <p>MS TX Level 6: expected power, 12 dBm (cellular or PCS)</p> <p>MS TX Level 7: expected power, 8 dBm (cellular or PCS)</p> <p>MS TX Level 8: expected power, 3 dBm (cellular), 2 dBm (PCS)</p> <p>MS TX Level 9: expected power, -2 dBm (cellular), -3 dBm (PCS)</p> <p>MS TX Level 10: expected power, -7 dBm (cellular), -8 dBm (PCS)</p> <p>*all values for MS TX level assume 0 dB antenna gain</p>
*RST Setting	9.91E37 (*RST disconnects the call, so the mobile is no longer on a DTC.)
Programming Example	
OUTPUT 714 ; "CALL:STATUS:MS:DIGITAL:TXLEVEL?"	

CALL:STATUS

CALL:STATUS:TCHannel:TYPE?

Function	Queries the active traffic channel type. Only used in active cell operating mode.
Query	Range: DTC AVC UNKN
*RST Setting	UNKN (*RST disconnects the call, so the mobile is no longer on an active traffic channel.)
Programming Example	
OUTPUT 714 ; "CALL:STATUS:TCHANNEL:TYPE?"	

CALL:TCHannel

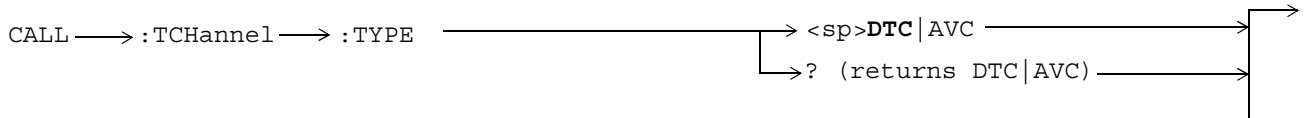

“Diagram Conventions” on page 203

CALL:TCHannel:TYPE

Function	Sets/queries the traffic channel type (DTC or AVC) to use when originating a call or performing a handoff.
Setting	Range: DTC AVC
Query	Range: DTC AVC
*RST setting	DTC
Programming Example	
OUTPUT 714; "CALL:TCHANNEL:TYPE AVC" !Selects an analog voice channel.	

IEEE 488.2 Common Commands

Description

***CLS**

The *CLS, clear status command, is defined in “IEEE Std 488.2-1992”, 10.3. This command will also clear and close the error message screen on the test set’s display.

***ESE**

The *ESE, standard event status enable command, is defined in “IEEE Std 488.2-1992”, 10.10.

***ESE?**

The *ESE?, standard event status enable query, is defined in “IEEE Std 488.2-1992”, 10.11.

***ESR?**

The *ESR?, standard event status register query, is defined in “IEEE Std 488.2-1992”, 10.12.

***IDN?**

The *IDN?, identification query, is defined in “IEEE Std 488.2-1992”, 10.14. *IDN? is used to retrieve information about the test set in ASCII format.

*IDN?, returns ASCII codes 32 through 126 excluding comma and semicolon in four comma separated fields. Field 1 returns the manufacturer, field 2 returns the instrument model number, field 3 returns the serial number, field 4 returns 0.

***OPC**

The *OPC, operation complete command, is defined in “IEEE 488.2-1992”, 10.18. *OPC causes the test set to continuously sense the No Operation Pending flag. When the No Operation Pending flag becomes TRUE, the OPC event bit in the standard event status register (ESR) is set to indicate that the state of all pending operations is completed. The *OPC common command is not recommended for use as an overlapped command.

***OPC?**

The *OPC?, operation complete query, is defined in “IEEE Std 488.2-1992”, 10.19. The *OPC? query allows synchronization between the controller and the test set using either the message available (MAV) bit in the status byte, or a read of the output OPC?. The *OPC? query does not effect the OPC event bit in the Standard Event Status Register (ESR). The *OPC? common command is not recommended for use as an overlapped command.

***OPT?**

The *OPT?, option identification query, is defined in “IEEE Std 488.2-1992”, 10.20. Each option will have a unique name, that name will be returned with the query.

***RST**

The *RST, full preset command, is defined in “IEEE Std 488.2-1992”, 10.32. A full preset is also accomplished using the SYSTem:PRESet2 command. A full preset restores the majority of settings to their default values and sets measurement trigger arm to single.

***SRE**

The *SRE, service request enable command, is defined in “IEEE Std 488.2-1992”, 10.34. The parameter range for this command is 0 through 255.

***SRE?**

The *SRE?, service request enable query, is defined in “IEEE Std 488.2-1992”, 10.35. Values returned by this query range from 0 through 255.

***STB?**

The *STB?, read status byte query, is defined in “IEEE Std 488.2-1992”, 10.36. Values returned by this query range from 0 through 255.

***WAI**

The *WAI, wait-to-continue command, is defined in “IEEE Std 488.2-1992”, 10.39. The *WAI command prevents the test set from executing any further commands or queries until all pending operation flags are false. The *WAI common command is not recommended for use as an overlapped command.

Related Topics

“Measurement Event Synchronization” on page 173

“Preset Descriptions” on page 530

DISPlay Subsystem

Description

The DISPlay subsystem is used to configure the test set's display mode or display brightness . Use of the DISPlay subsystem is not required to set or query any data or results.

Display Backlight Dimming

The test set's display brightness parameter has two settings at this time, high and medium. The life of the display's backlight will be maximized when brightness is set to medium. The test set has an auto dimming feature that will lower the display brightness automatically if approximately 10 minutes pass without a key being pressed on the test set's front panel. The display will return to the brightness level shown in the Display Brightness field when the test set is set to local and any front panel key is pressed. There is no other user control for this feature.

Syntax Diagram and Command Descriptions

“DISPlay”

DISPlay

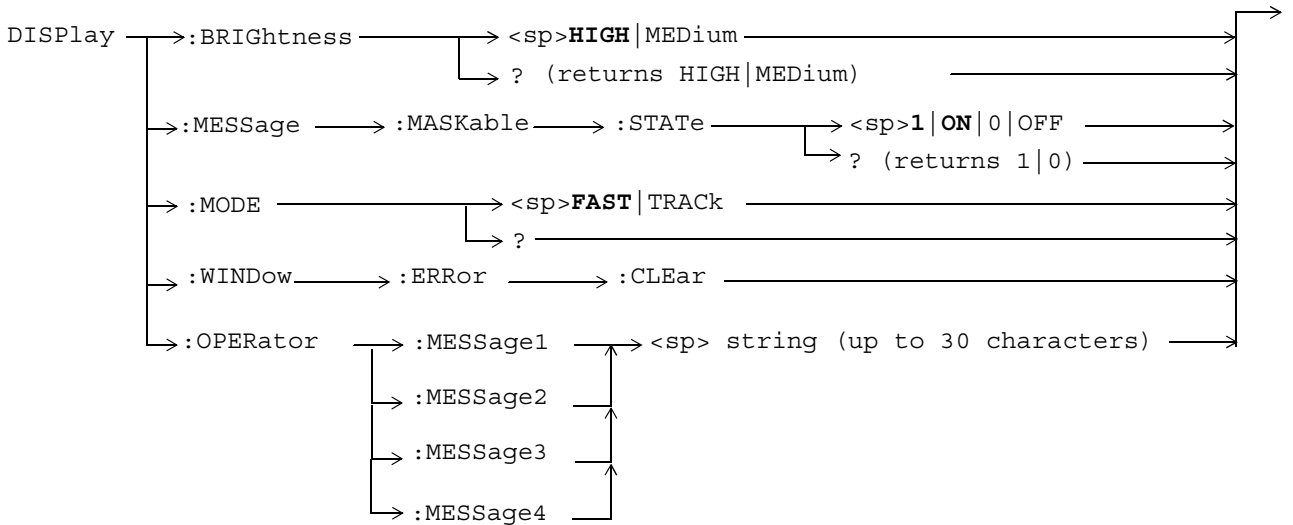

“Diagram Conventions” on page 203

DISPlay:BRiGhtness

Function	Sets/queries the test set’s display brightness. A display backlight dimming feature lowers the display brightness after approximately 10 minutes without any manual user interaction with the test set. See “Display Backlight Dimming” on page 288.
Setting	Range: MEDIum HIGH
Query	Range: MED HIGH
Factory setting	HIGH (this parameter is not affected by any reset operation and can only be changed by direct user access)
Programming Example	
OUTPUT 714;“DISPLAY:BRiGhtness MEDIum” !Sets display brightness to medium.	

DISPlay

DISPlay:MESSAge:MASKable:STATe

Function	Blocks maskable messages from appearing on the test set display display screen but not from the Message Log. Maskable messages are reported to the Message Log in either state. See “Error Message Descriptions” on page 577.
Setting	Range: 1 On 0 Off
Query	Range: 1 On 0 Off
Factory setting	1 (on)
Programming Example	
OUTPUT 714;“DISPLAY:MESSAGE:MASKABLE:STATE OFF” !Prevents certain messages from appearing on the display.	

DISPlay:MODE

Function	Sets/queries the test set’s display mode. See “Display Mode (Track/Fast)” on page 557.
Setting	Range: FAST TRACK
Query	Range: FAST TRAC
*RST setting	TRACK
Programming Example	
OUTPUT 714;“DISPLAY:MODE FAST” !Sets display mode to fast.	

DISPlay:WINDow:ERRor:CLEAr

Function	Clears the error message from the display screen but not from the Message Log.
Programming Example	
OUTPUT 714;“DISPLAY:WINDOW:ERROR:CLEAR” !Clears an error message from the display.	

DISPlay:OPERator:MESSage

Function	Allows the operator to enter up to four messages, each up to 30 characters in length. These messages will be printed to the display when the command is sent and "DISPlay:MODE" is set to FAST.
Setting	1 2 3 4 1=uppermost field, 4=lowermost field
Factory setting	Each message is initialized to a null string. Nothing will be displayed until one or more of the four GPIB messages is sent to the test set.
<p>Programming Example</p> <p>OUTPUT 714;"DISP:OPER:MESS1`Press F6 to stop test"!Writes the message "Press F6 to stop test" to the uppermost display field.</p>	

FETCh? Subsystem

Description

The FETCh? query is a function that allows users to query results from a measurement that was previously INITiated or READ. It does NOT begin a measurement. If no measurement is in progress it will return the integrity and measurement values from the last measurement made, or return an integrity of No Result Available and results of NAN. If a measurement is in process, the query will hang until the results are available, or the measurement fails or times out. The exact results returned with a FETCh? will depend on the specific measurement. A measurement may have a number of different results or combination of results for a FETCh?. The FETCh? queries are intended to be used to provide overlapped operation access to measurement results from the test set. When used along with SETup and INITiate commands , FETCh? is the primary way for the user to retrieve measurement results. In order to use the test set's concurrent test capabilities the overlapped commands of INITiate and FETCh? must be used. Overlapped commands allow the user to send commands and not wait for completion.

Syntax Diagrams and Command Descriptions

“FETCh:ACPower” on page 293

“FETCh:AFANalyzer” on page 296

“FETCh:ATXPower” on page 305

“FETCh:DPOWer” on page 308

“FETCh:DTXPower” on page 311

“FETCh:FM” on page 314

“FETCh:FSTability” on page 321

“FETCh:IQTuning” on page 327

“FETCh:MACCuracy” on page 333

“FETCh:LBError” on page 330

FETCh:ACPower

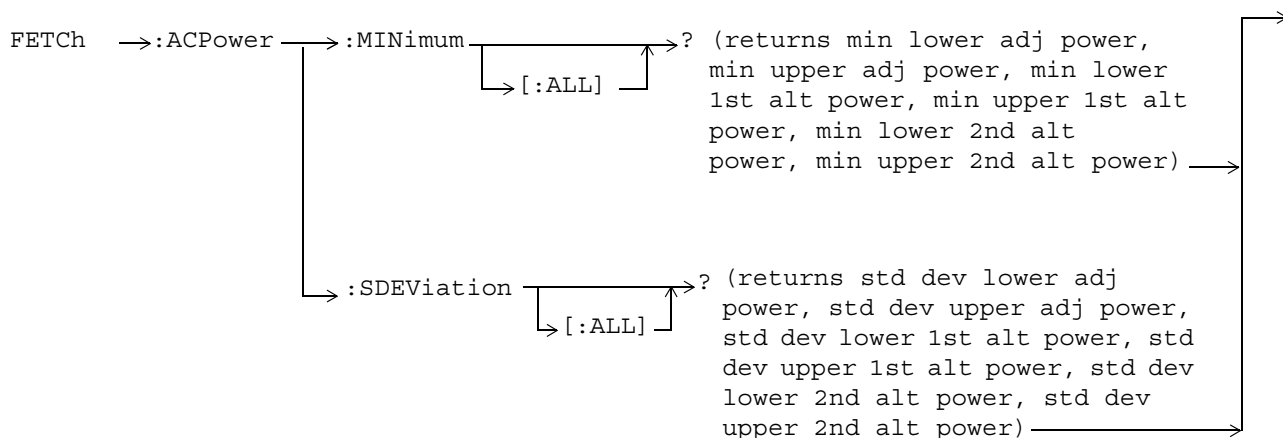
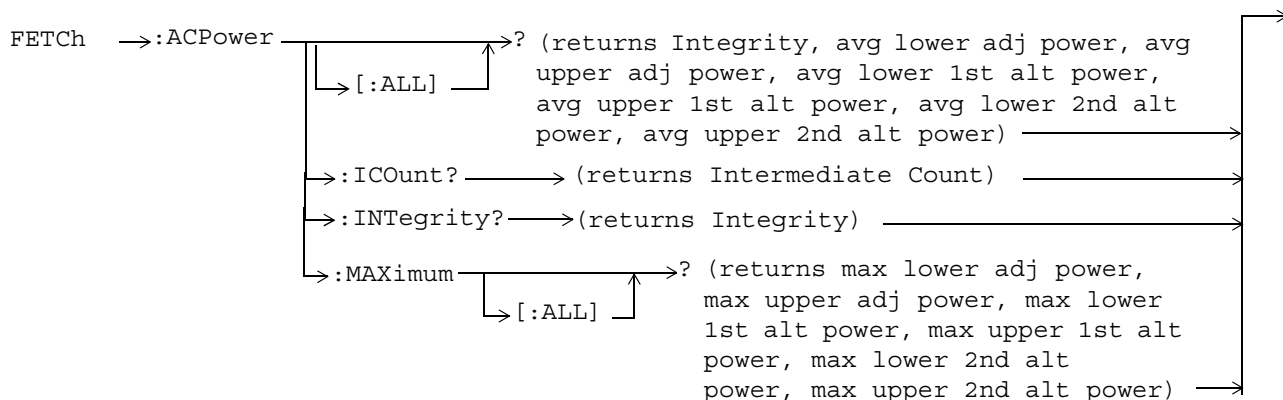

“Diagram Conventions” on page 203

FETCh:ACPower

FETCh:ACPower[:ALL]?

Function	Queries the adjacent channel power measurement results. Returns measurement results in the following order: integrity, average lower adjacent channel power, average upper adjacent channel power, average lower first alternate power, average upper first alternate power, average lower second alternate power, average upper second alternate power.
Query	<ul style="list-style-type: none">• Range: -999 to 999 dBc• Resolution: 0.1

Programming Example

```
OUTPUT 714;"FETCh:ACPOWER:ALL?"
```

! Returns the measurement integrity value and average adjacent channel power measurement results.

FETCh:ACPower:MAXimum[:ALL]?

Function	Queries the maximum adjacent channel power measurement results. Returns measurement results in the following order: maximum lower adjacent channel power, maximum upper adjacent channel power, maximum lower first alternate power, maximum upper first alternate power, maximum lower second alternate power, maximum upper second alternate power.
Query	<ul style="list-style-type: none">• Range: -999 to 999 dBc• Resolution: 0.1

Programming Example

```
OUTPUT 714;"FETCh:ACPOWER:MAXIMUM:ALL?" !Returns maximum adjacent channel power measurment results.
```

FETCh:ACPower:MINinum[:ALL]?

Function	Queries the minimum adjacent channel power measurement results. Returns measurement results in the following order: integrity, minimum lower adjacent channel power, minimum upper adjacent channel power, minimum lower first alternate power, minimum upper first alternate power, minimum lower second alternate power, minimum upper second alternate power.
Query	<ul style="list-style-type: none">• Range: -999 to 999 dBc• Resolution: 0.1

Programming Example

```
OUTPUT 714;"FETCh:ACPOWER:MINIMUM:ALL?" !Returns minimum adjacent channel power measurment results.
```

FETCh:ACPower:SDEviation[:ALL]?

Function	Queries the standard deviation adjacent channel power measurement results. Returns measurement results in the following order: standard deviation lower adjacent channel power, standard deviation upper adjacent channel power, standard deviation lower first alternate power, standard deviation upper first alternate power, standard deviation lower second alternate power, standard deviation upper second alternate power.
Query	<ul style="list-style-type: none"> • Range: 0 to 999 dB • Resolution: 0.1

Programming Example

```
OUTPUT 714;"FETCh:ACPower:SDEVIATION:ALL?"
!Returns standard deviation adjacent channel power measurment results.
```

FETCh:ACPower:ICount?

Function	Queries the intermediate count of measurements completed in a multi-measurement.
Query	Range: 0 to 999

Programming Example

```
OUTPUT 714;"FETCh:ACPower:ICOUNT?"
```

FETCh:ACPower:INTegrity?

Function	Queries the measurement integrity indicator for the last adjacent channel power measurement completed. Zero indicates a normal measurement. See "Integrity Indicator" on page 165 for information about non-zero integrity results.
Query	Range: 1 to 16

Programming Example

```
OUTPUT 714;"FETCh:ACPower:INTegrity?"
!Query the integrity value for the last adjacent channel power measurement.
```

FETCh:AFANalyzer

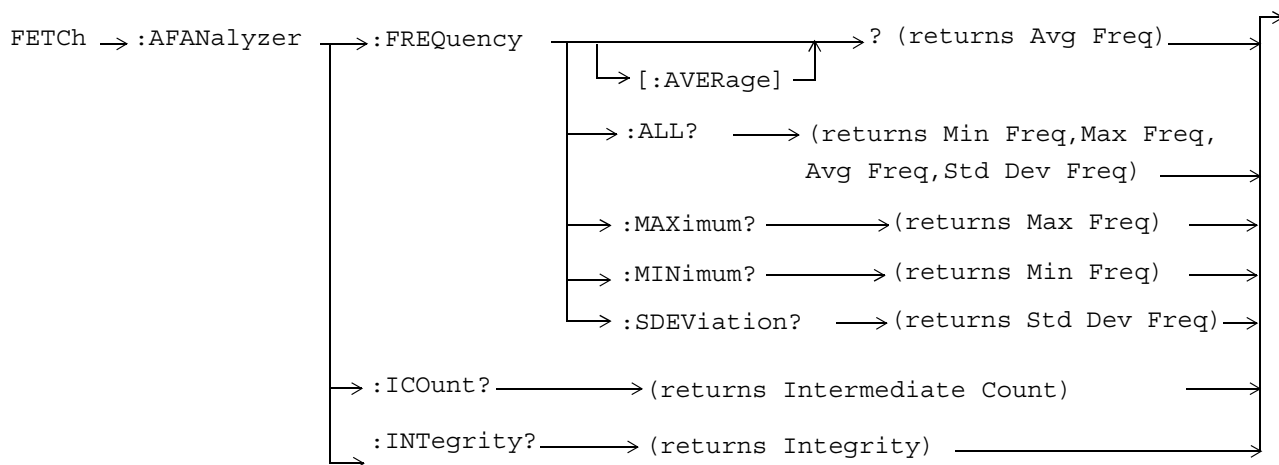
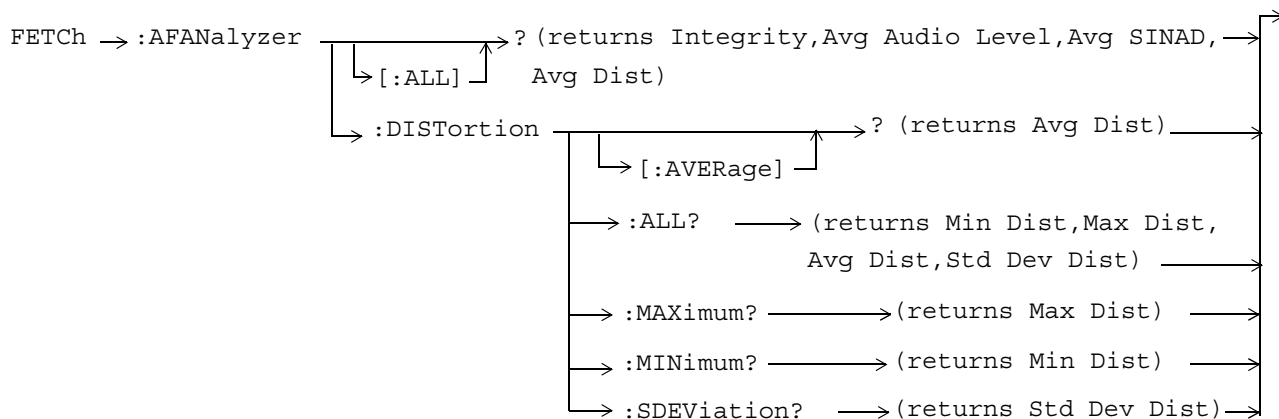

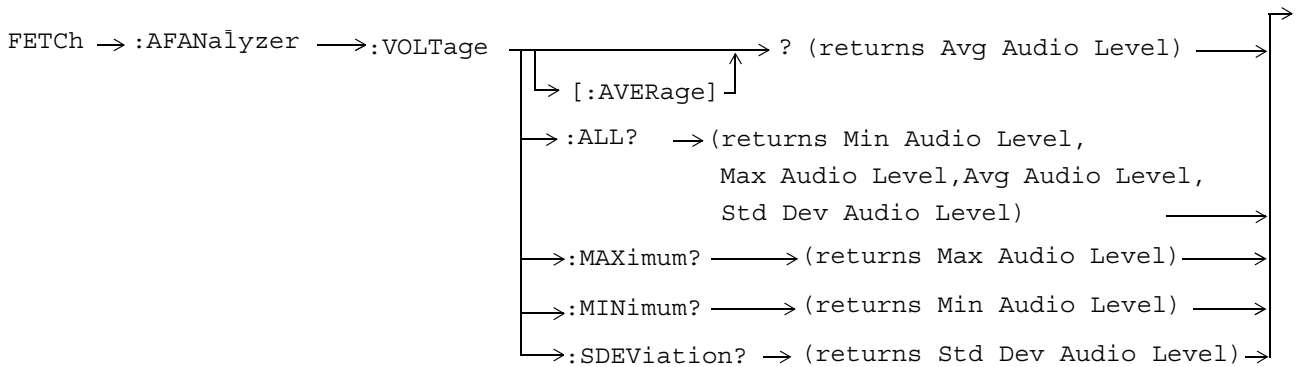
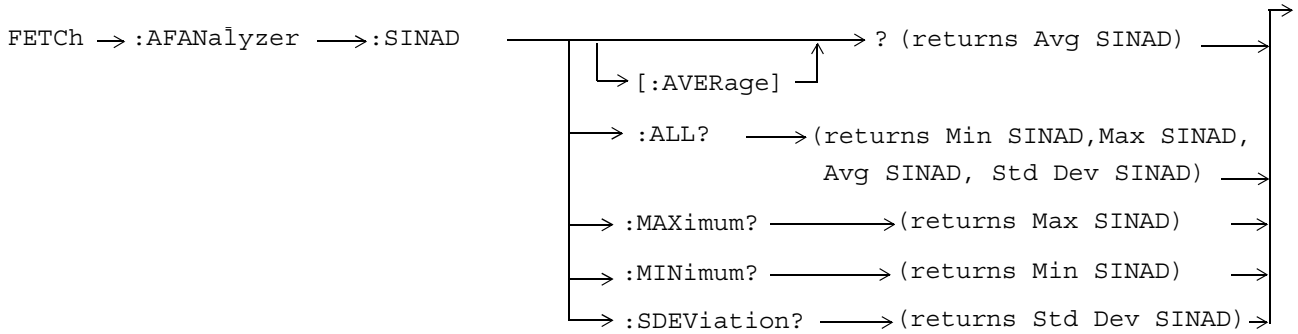

“Diagram Conventions” on page 203

FETCh:AFANalyzer

FETCh:AFANalyzer[:ALL]?

Function	Queries the AF analyzer measurements. Measurement results are returned in the following order: integrity, average audio level, average SINAD, average distortion.
Query	Average analog audio level <ul style="list-style-type: none">• Range: 0 to 20 volts, 9.91 E+37• Resolution: The lesser of 4 significant digits or 10 uV Average SINAD <ul style="list-style-type: none">• Range:-99 to 99 dB, 9.91 E+37• Resolution: 0.01 dB Average audio distortion <ul style="list-style-type: none">• Range: 0 to 99%, 9.91 E+37• Resolution: 0.01%

Programming Example

```
OUTPUT 714;"FETCh:AFANALYZER:ALL?"
```

!Returns integrity, average audio level, average SINAD, and average audio distortion.

FETCh:AFANalyzer:DIS TORTion[:AVERAge]?

Function	Queries the average audio distortion measurement.
Query	Average audio distortion <ul style="list-style-type: none">• Range: 0 to 99%, 9.91 E+37• Resolution: 0.01%

Programming Example

```
OUTPUT 714;"FETCh:AFANALYZER:DIS TORTION:AVERAGE?"
```

FETCh:AFANalyzer:DISTortion:ALL?

Function	Queries the audio distortion measurements. The measurement results are returned in the following order: minimum distortion, maximum distortion, average distortion, standard deviation distortion.
Query	Miniumum, maximum, and average audio distortion: <ul style="list-style-type: none"> • Range: 0 to 99%, 9.91 E+37 • Resolution: 0.01% Standard deviation audio distortion: <ul style="list-style-type: none"> • Range: 0 to 99%, 9.91 E+37 • Resolution: 0.001%

Programming Example

```
OUTPUT 714;"FETCH:AFANALYZER:DISTORTION:ALL?"
!Returns mininum, maximum, average, and standard deviation audio distortion.
```

FETCh:AFANalyzer:DISTortion:MAXimum?

Function	Queries the maximum audio distortion.
Query	Range: 0 to 99%, 9.91 E+37 Resolution: 0.01%

Programming Example

```
OUTPUT 714;"FETCH:AFANALYZER:DISTORTION:MAXIMUM?"
```

FETCh:AFANalyzer:DISTortion:MINinum?

Function	Queries the minimum audio distortion.
Query	Range: 0 to 99%, 9.91 E+37 Resolution: 0.01%

Programming Example

```
OUTPUT 714;"FETCH:AFANALYZER:DISTORTION:MINIMUM?"
```

FETCh:AFANalyzer:DISTortion:SDEVIation?

Function	Queries the standard deviation audio distortion.
Query	Range: 0 to 99%, 9.91 E+37 Resolution: 0.001%

Programming Example

```
OUTPUT 714;"FETCH:AFANALYZER:DISTORTION:SDEVIATION?"
```

FETCh:AFANalyzer

FETCh:AFANalyzer:FREQUENCY[:AVERage]?

Function	Queries the average audio frequency measurement.
Query	Average audio frequency <ul style="list-style-type: none">• Range: 0 to 99999 Hz, 9.91 E+37• Resolution: 0.1 Hz

Programming Example

```
OUTPUT 714;"FETCH:AFANALYZER:FREQUENCY:AVERAGE?"
```

FETCh:AFANalyzer:FREQUENCY:ALL?

Function	Queries the audio frequency measurements. The measurement results are returned in the following order: minimum frequency, maximum frequency, average frequency, standard deviation frequency.
Query	Minimum, maximum, and average audio frequency: <ul style="list-style-type: none">• Range: 0 to 99999 Hz, 9.91 E+37• Resolution: 0.1 Hz Standard deviation audio frequency: <ul style="list-style-type: none">• Range: 0 to 99999 Hz, 9.91 E+37• Resolution: 0.01 Hz

Programming Example

```
OUTPUT 714;"FETCH:AFANALYZER:FREQUENCY:ALL?"  
!Returns minimum, maximum, average, and standard deviation audio frequency.
```

FETCh:AFANalyzer:FREQUENCY:MAXimum?

Function	Queries the maximum audio frequency.
Query	Range: 0 to 99999 Hz, 9.91 E+37 Resolution: 0.1 Hz

Programming Example

```
OUTPUT 714;"FETCH:AFANALYZER:FREQUENCY:MAXIMUM?"
```

FETCh:AFANalyzer:FREQUENCY:MINimum?

Function	Queries the minimum audio frequency.
Query	Range: 0 to 99999 Hz, 9.91 E+37 Resolution: 0.1 Hz

Programming Example

```
OUTPUT 714;"FETCH:AFANALYZER:FREQUENCY:MINIMUM?"
```

FETCh:AFANalyzer:FREQUENCY:SDEVIATION?

Function	Queries the standard deviation audio frequency.
Query	Range: 0 to 99999 Hz, 9.91 E+37 Resolution: 0.01 Hz

Programming Example

```
OUTPUT 714;"FETCh:AFANALYZER:FREQUENCY:SDEVIATION?"
```

FETCh:AFANalyzer:ICOUNT?

Function	Queries the intermediate count of measurements completed in a multi-measurement.
Query	Range: 0 to 999

Programming Example

```
OUTPUT 714;"FETCh:AFANALYZER:ICOUNT?"
```

FETCh:AFANalyzer:INTEGRITY?

Function	Queries the measurement integrity indicator for the last AF analyzer measurement completed. Zero indicates a normal measurement. See "Integrity Indicator" on page 165 for information about non-zero integrity results.
Query	Range: 1 through 16

Programming Example

```
OUTPUT 714;"FETCh:AFANalyzer:INTEGRITY?"
!Query the integrity indicator for the AF analyzer results.
```

FETCh:AFANalyzer:SINAD[:AVERAGE]?

Function	Queries the average SINAD measurement.
Query	Average SINAD <ul style="list-style-type: none"> • Range:-99 to 99 dB, 9.91 E+37 • Resolution: 0.01 dB

Programming Example

```
OUTPUT 714;"FETCh:AFANALYZER:SINAD:AVERAGE"
```

FETCh:AFANalyzer

FETCh:AFANalyzer:SINAD:ALL?

Function	Queries the SINAD measurements. Measurement results are returned in the following order: minimum SINAD, maximum SINAD, average SINAD, and standard deviation SINAD.
Query	Minimum, maximum, average SINAD: <ul style="list-style-type: none">• Range: -99 to 99 dB, 9.91 E+37• Resolution: 0.01 dB Standard deviation SINAD <ul style="list-style-type: none">• Range: -99 to 99 dB, 9.91 E+37• Resolution: 0.001 dB

Programming Example

```
OUTPUT 714;"FETCH:AFANALYZER:SINAD:ALL?"  
!Returns minimum, maximum, average, and standard deviation SINAD.
```

FETCh:AFANalyzer:SINAD:MAXimum?

Function	Queries the maximum SINAD measurements.
Query	Range: -99 to 99 dB, 9.91 E+37 Resolution: 0.01 dB

Programming Example

```
OUTPUT 714;"FETCH:AFANALYZER:SINAD:MAXIMUM?"
```

FETCh:AFANalyzer:SINAD:MINimum?

Function	Queries the maximum SINAD measurements.
Query	Range: -99 to 99 dB, 9.91 E+37 Resolution: 0.01 dB

Programming Example

```
OUTPUT 714;"FETCh:AFANALYZER:SINAD:MINIMUM?"
```

FETCh:AFANalyzer:SINAD:SDEVIation?

Function	Queries the standard deviation SINAD measurements.
Query	Range: 0 to 99 dB, 9.91 E+37 Resolution: 0.001 dB

Programming Example

```
OUTPUT 714;"FETCh:AFANALYZER:SINAD:SDEVIATION?"
```

FETCh:AFANalyzer:VOLTage[:AVERage]?

Function	Queries the average audio level measurement.
Query	Range: 0 to 20 volts, 9.91 E+37 Resolution: the lesser of 4 significant digits or 10 uV

Programming Example

```
OUTPUT 714;"FETCh:AFANALYZER:VOLTAGE:AVERAGE"
```

FETCh:AFANalyzer:VOLTage:ALL?

Function	Queries the audio level measurements. Measurement results are returned in the following order: minimum audio level, maximum audio level, average audio level, standard deviation audio level.
Query	Range: 0 to 20 V, 9.91 E+37 Resolution: 4 significant digits

Programming Example

```
OUTPUT 714;"FETCh:AFANALYZER:VOLTAGE:ALL?"  
!Returns minimum, maximum, average, and standard deviation audio level.
```

FETCh:AFANalyzer

FETCh:AFANalyzer:VOLTage:MAXimum?

Function	Queries the maximum audio level measurement.
Query	Range: 0 to 20 V, 9.91 E+37 Resolution: 4 significant digits

Programming Example

```
OUTPUT 714;"FETCh:AFANALYZER:VOLTAGE:MAXIMUM?"
```

FETCh:AFANalyzer:VOLTage:MINimum?

Function	Queries the minimum audio level measurement.
Query	Range: 0 to 20 V, 9.91 E+37 Resolution: 4 significant digits

Programming Example

```
OUTPUT 714;"FETCh:AFANALYZER:VOLTAGE:MAXIMUM?"
```

FETCh:AFANalyzer:VOLTage:SDEVIation?

Function	Queries the standard deviation audio level measurement.
Query	Range: 0 to 20 V, 9.91 E+37 Resolution: 4 significant digits

Programming Example

```
OUTPUT 714;"FETCh:AFANALYZER:VOLTAGE:SDEVIATION?"
```

FETCh:ATXPower

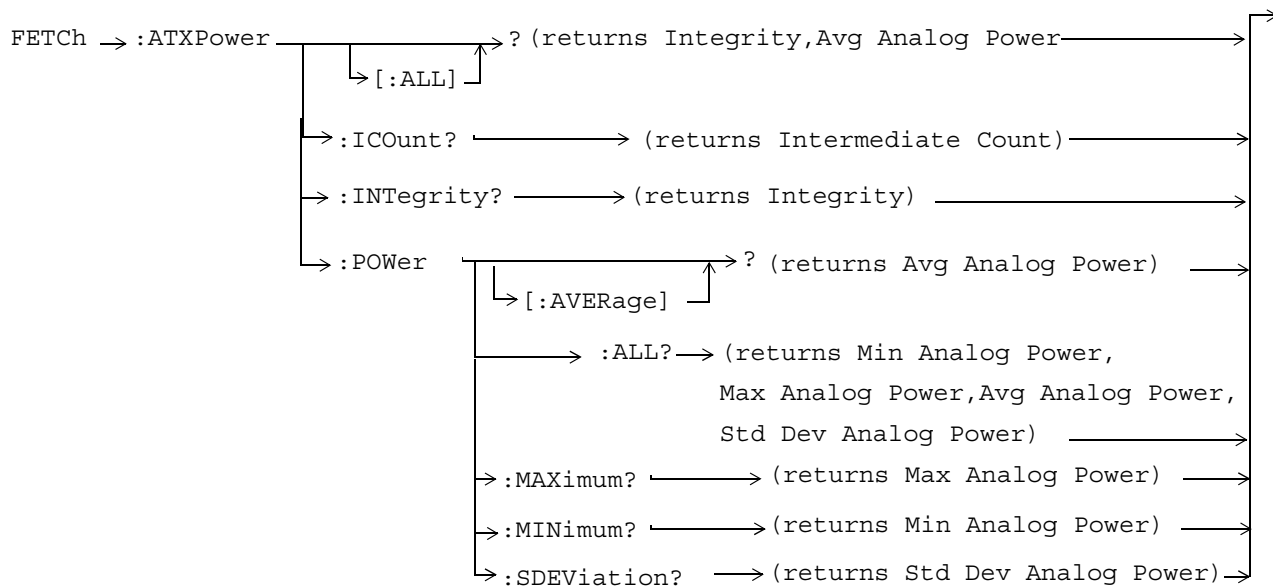

“Diagram Conventions” on page 203

FETCh:ATXPower[:ALL]?

Function	Queries the average analog transmitter power measurement. The query returns integrity, and average analog power.
Query	Range: -100 dBm to +100 dBm Resolution: 0.01 dB

Programming Example

OUTPUT 714; "FETCh:ATXPOWER:ALL?" !Returns integrity and average analog power.

FETCh:ATXPower

FETCh:ATXPower:ICount?

Function	Queries the intermediate count of measurements completed in a multi-measurement.
Query	Range: 0 to 999

Programming Example

```
OUTPUT 714;"FETCh:ATXPOWER:ICOUNT?"
```

FETCh:ATXPower:INTEgrity?

Function	Queries the measurement integrity indicator for the last analog transmitter power measurement completed. Zero indicates a normal measurement. See "Integrity Indicator" on page 165 for information about non-zero integrity results.
Query	Range: 1 through 16

Programming Example

```
OUTPUT 714;"FETCh:ATXPower:INTEgrity?"  
!Query the integrity indicator for the analog TX power measurement.
```

FETCh:ATXPower:POWer[:AVERAge]?

Function	Queries the average analog transmitter power.
Query	Range: -100 to 100 dBm Resolution: 0.01 dB

Programming Example

```
OUTPUT 714;"FETCh:ATXPOWER:POWER:AVERAGE?"
```

FETCh:ATXPower:POWer:ALL?

Function	Queries the analog transmitter power measurements. Measurement results are returned in the following order: minimum analog power, maximum analog power, average analog power, standard deviation analog power.
Query	Minimum, maximum, and average analog power: <ul style="list-style-type: none">• Range: -100 to 100 dBm• Resolution: 0.01 dB Standard deviation analog power: <ul style="list-style-type: none">• Range: 0 to 100 dB• Resolution: 0.001 dB

Programming Example

```
OUTPUT 714;"FETCh:ATXPOWER:POWER:ALL?"  
!Returns mininum, maximum, average, and standard deviation analog power.
```

FETCh:ATXPower:POWER:MAXimum?

Function	Queries the maximum analog transmitter power.
Query	Range: -100 to 100 dBm Resolution: 0.01 dB

Programming Example

OUTPUT 714; "FETCh:ATXPower:POWER:MAXimum?"

FETCh:ATXPower:POWER:MINimum?

Function	Queries the minimum analog transmitter power.
Query	Range: -100 to 100 dBm Resolution: 0.01 dB

Programming Example

OUTPUT 714; "FETCh:ATXPower:POWER:MINimum?"

FETCh:ATXPower:POWER:SDEviation?

Function	Queries the standard deviation analog transmitter power.
Query	Range: 0 to 100 dB Resolution: 0.001 dB

Programming Example

OUTPUT 714; "FETCh:ATXPower:POWER:SDEviation?"

FETCh:DPOWer

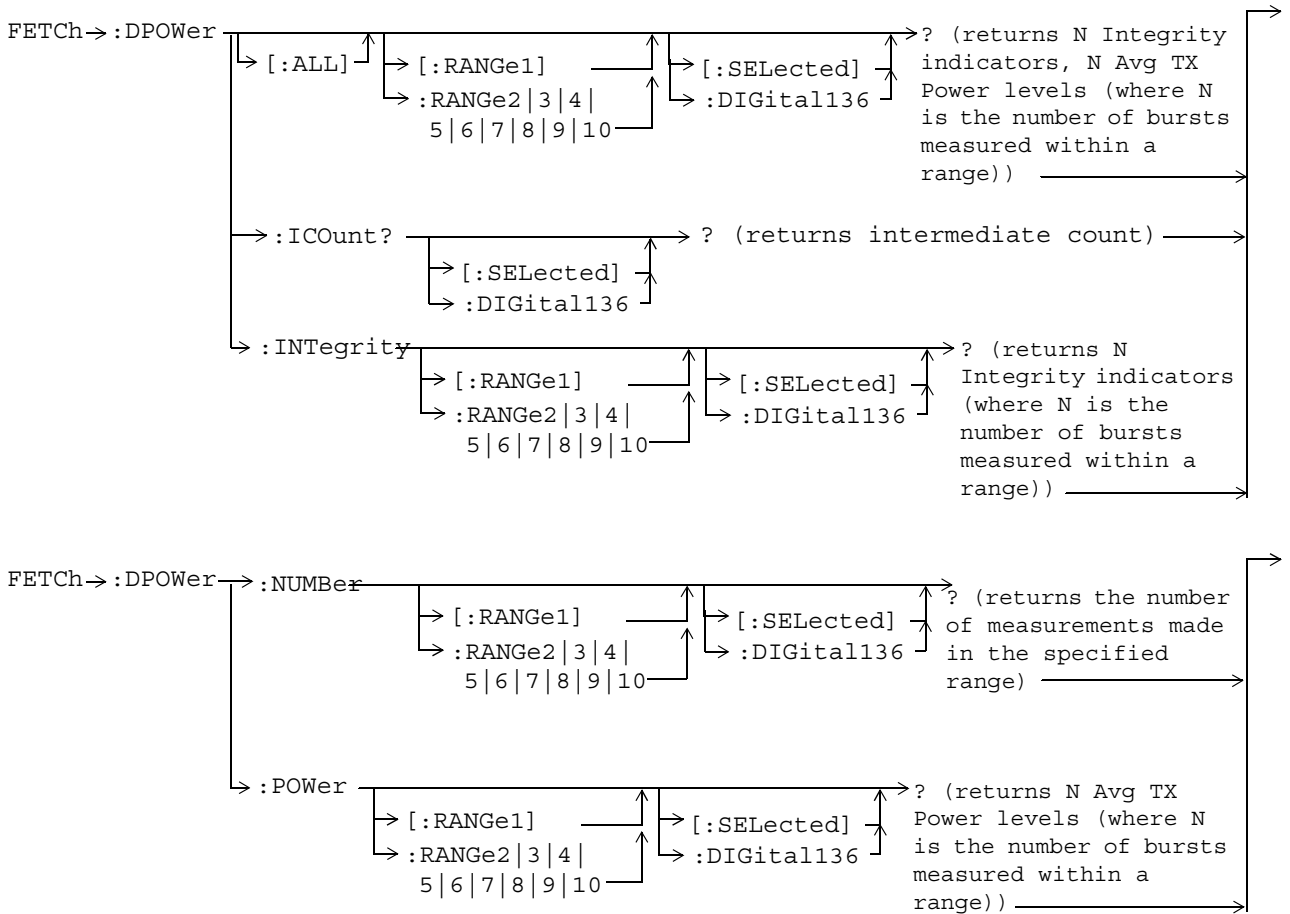

“Diagram Conventions” on page 203

FETCh:DPOWer[:ALL][:RANGe1][:SElected]?
FETCh:DPOWer[:ALL]:RANGe2|3|4|5|6|7|8|9|10[:SElected]?

Function	<p>Queries the Dynamic Power measurement results. Query returns N integrity indicators and N average TX power levels (where N is the number of bursts measured). To set the number of bursts you want to measure, use “SETup:DPOWer:COUNT:NUMBer[:SElected]” on page 386.</p> <p>Each of the ranges can query up to 100 bursts. Therefore if you have set up to measure 250 bursts you must use range 1, range 2 and range 3 to obtain all your results.</p>
Query	<p>Integrity indicators for each individual burst</p> <ul style="list-style-type: none"> • Range: See “Integrity Indicator” on page 165. • Resolution: 1 <p>Average TX power levels for each individual burst</p> <ul style="list-style-type: none"> • Range: -100 to +100 dBm and 9.91 E+37 (NAN) • Resolution: 0.01 dBm
<p>Programming Example</p> <pre>OUTPUT 714;"FETCh:DPOWer?" !Queries the Dynamic Power measurement results for the first 100 bursts.</pre>	

FETCh:DPOWer:ICount[:SElected]?

Function	Queries the intermediate count of measurements completed in a multi-measurement.
Query	Range: 0 to 999

Programming Example

```
OUTPUT 714;"FETCh:DPOWer:ICOUNT?"
```

FETCh:DPOWer:INTEgrity[:RANGe1][:SElected]?
FETCh:DPOWer:INTEgrity:RANGe2|3|4|5|6|7|8|9|10[:SElected]?

Function	<p>Returns N integrity indicators (where N is the number of bursts measured). To set the number of bursts you want to measure, use “SETup:DPOWer:COUNT:NUMBer[:SElected]” on page 386.</p> <p>Each of the ranges can query up to 100 bursts. Therefore if you have set up to measure 160 bursts you must use range 1 and range 2 to obtain all the integrity indicators.</p>
Query	<p>Range: See “Integrity Indicator” on page 165.</p> <p>Resolution: 1</p>
<p>Programming Example</p> <pre>OUTPUT 714;"FETCh:DPOWer:INTEgrity:RANGe3?" !Queries the integrity results for bursts 201 through 300.</pre>	

FETCh:DPOWer

FETCh:DPOWer:NUMBer[:RANGe1][:SELEcted]?

FETCh:DPOWer:POWer:NUMBer:RANGe2|3|4|5|6|7|8|9|10[:SELEcted]?

Function	Queries the number of measurements made in the specified range. Each of the ranges can query up to 100 bursts. Therefore if you have set up to measure 400 bursts you must use range 1, range 2, range 3 and range 4 to obtain all your TX power level results.
Query	Range: 1 to 100 (per range)
Programming Example	
OUTPUT 714;"FETCh:DPOWer:NUMBer:RANGe2?" !Queries the number of measurements made in range 2.	

FETCh:DPOWer:POWer[:RANGe1][:SELEcted]?

FETCh:DPOWer:POWer:RANGe2|3|4|5|6|7|8|9|10[:SELEcted]?

Function	Queries the average TX power levels for the Dynamic Power measurement. Returns N average power levels (where N is the number of bursts measured. To set the number of bursts you want to measure, see "SETup:DPOWer:COUNt:NUMBer[:SELEcted]" on page 386. Each of the ranges can query up to 100 bursts. Therefore if you have set up to measure 400 bursts you must use range 1, range 2, range 3 and range 4 to obtain all your TX power level results.
Query	Range: -100 to +100 dB and 9.91 E+37 (NAN) Resolution: 0.01 dB
Programming Example	
OUTPUT 714;"FETCh:DPOWer:POWer:RANGe2?" !Queries the average TX power for bursts 101 through 200.	

FETCh:DTXPower

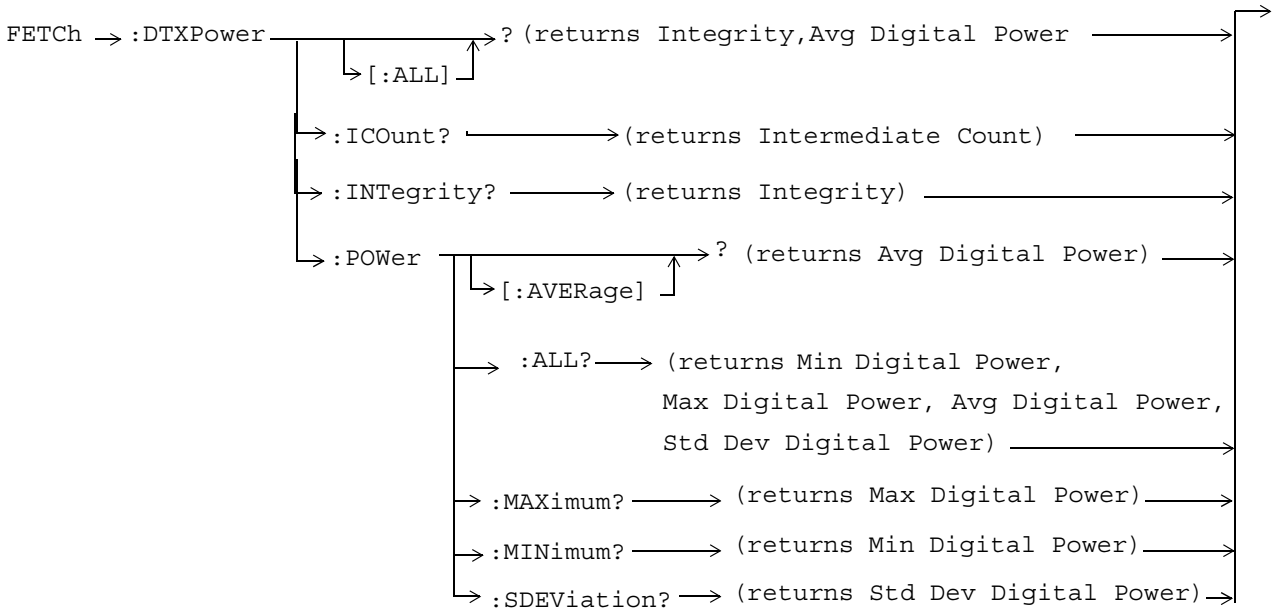

“Diagram Conventions” on page 203

FETCh:DTXPower[:ALL]?

Function	Queries the average digital transmitter power measurement. Returns integrity and average digital transmitter power.
Query	Range: <ul style="list-style-type: none"> • Integrity = 1 through 16 • Power = -100 dBm to 100 dBm Power Resolution: 0.01 dB

Programming Example

OUTPUT 714; "FETCh DTXPOWER:ALL?" !Returns integrity and average digital transmitter power.

FETCh:DTXPower

FETCh:DTXPower:ICount?

Function	Queries the intermediate count of measurements completed in a multi-measurement.
Query	Range: 0 to 999

Programming Example

```
OUTPUT 714;"FETCH:DTXPOWER:ICOUNT?"
```

FETCh:DTXPower:INTEgrity?

Function	Queries the measurement integrity indicator for the last digital transmitter power measurement completed. Zero indicates a normal measurement. See "Integrity Indicator" on page 165 for information about non-zero integrity results.
Query	Range: 1 through 16

Programming Example

```
OUTPUT 714;"FETCH:DTXPower:INTEgrity?"  
!Request the integrity indicator value for the digital TX power measurement.
```

FETCh:DTXPower:POWer[:AVERAge]?

Function	Queries the average digital transmitter power.
Query	Range: -100 to 100 dBm Resolution: 0.01 dB

Programming Example

```
OUTPUT 714;"FETCH:DTXPOWER:POWER:AVERAGE?"
```

FETCh:DTXPower:POWer:ALL?

Function	Queries the digital transmitter power measurements. Measurement results are returned in the following order: minimum digital power, maximum digital power, average digital power, standard deviation digital power.
Query	Minimum, maximum, and average digital power: <ul style="list-style-type: none">• Range: -100 to 100 dBm• Resolution: 0.01 dB Standard deviation transmitter power: <ul style="list-style-type: none">• Range: 0 to 100 dB• Resolution: 0.001 dB

Programming Example

```
OUTPUT 714;"FETCH:DTXPOWER:POWER:ALL?"  
!Returns minimum, maximum, average, and standard deviation digital power.
```

FETCh:DTXPower:POWer:MAXimum?

Function	Replace
Query	Range: -100 to 100 dBm Resolution: 0.01 dB

Programming Example

```
OUTPUT 714;"FETCh:DTXPower:POWer:MAXimum?"
```

FETCh:DTXPower:POWer:MINimum?

Function	Replace
Query	Range: -100 to 100 dBm Resolution: 0.01 dB

Programming Example

```
OUTPUT 714;"FETCh:DTXPower:POWer:MINimum?"
```

FETCh:DTXPower:POWer:SDEVIation?

Function	Replace
Query	Range: 0 to 100 dB Resolution: 0.001 dB

Programming Example

```
OUTPUT 714;"FETCh:DTXPower:POWer:SDEVIation?"
```

FETCh:FM

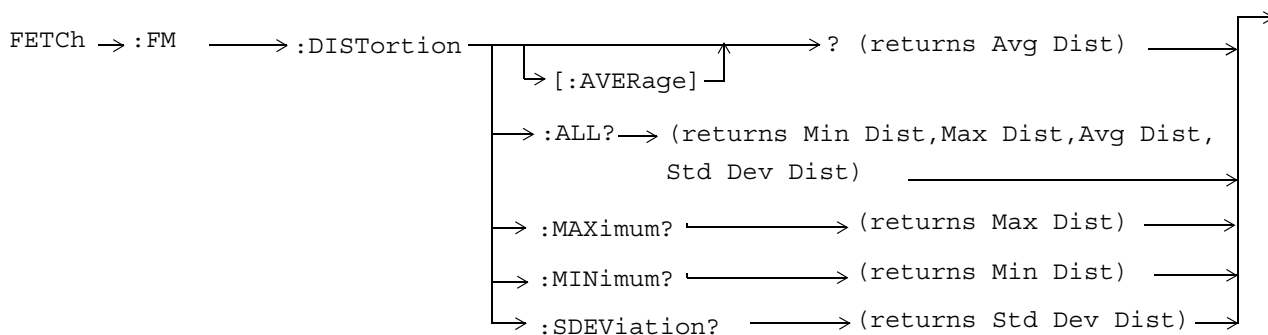
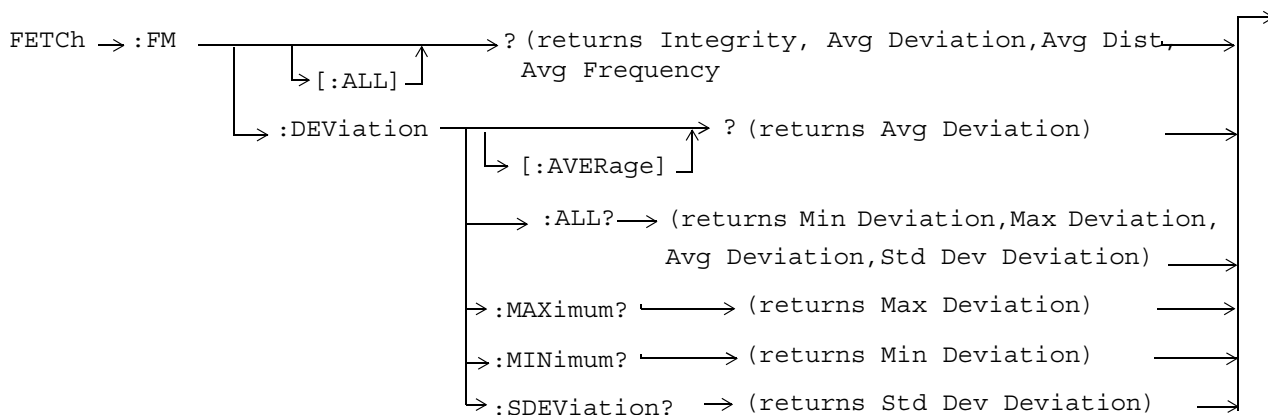

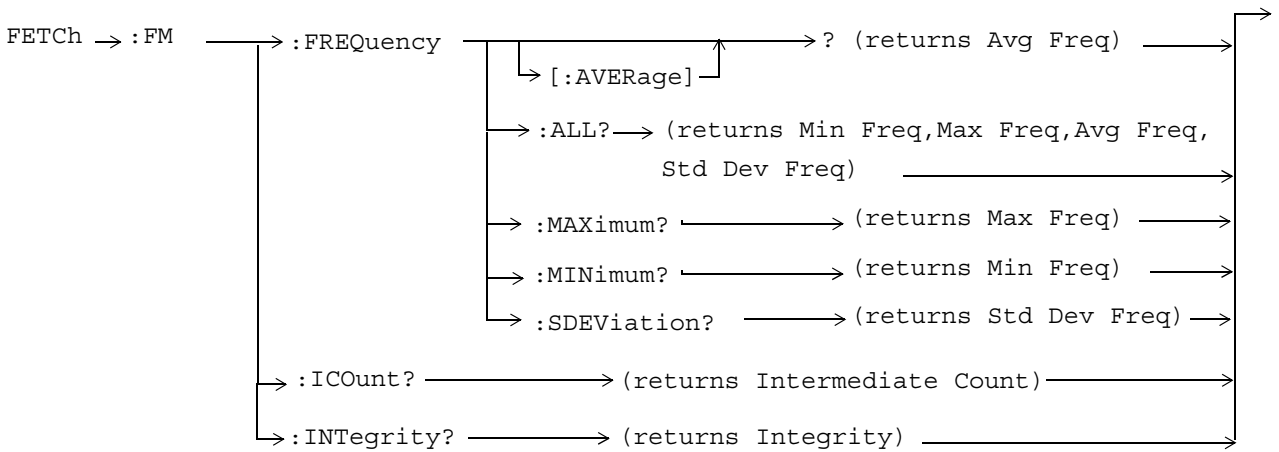

“Diagram Conventions” on page 203

FETCh:FM[:ALL]?

Function	Queries the FM measurement. Returns integrity, average FM deviation, and average FM distortion.
Query	FM deviation <ul style="list-style-type: none"> • Range: 0 to 99 kHz, 9.91 E+37 • Resolution: 0.001 kHz FM distortion <ul style="list-style-type: none"> • Range: 0 to 100%, 9.91 E+37 • Resolution: 0.1%

Programming Example

OUTPUT 714; "FETCh:FM:ALL?" !Returns integrity, average FM deviation and average FM distortion.

FETCh:FM:DEVIation[:AVERAge]?

Function	Queries the average FM deviation.
Query	Range: 0 to 99 kHz, 9.91 E+37 Resolution: 0.001 kHz

Programming Example

OUTPUT 714; "FETCh:FM:DEVIATION:AVERAGE?"

FETCh:FM

FETCh:FM:DEVIation:ALL?

Function	Queries the FM deviation measurements. Measurement results are returned in the following order: minimum deviation, maximum deviation, average deviation, standard deviation deviation.
Query	Minimum, maximum, average FM deviation <ul style="list-style-type: none">• Range: 0 to 99 kHz, 9.91 E+37• Resolution: 0.001 kHz Standard deviation FM deviation <ul style="list-style-type: none">• Range: 0 to 99 kHz, 9.91 E+37• Resolution: 0.0001 kHz

Programming Example

```
OUTPUT 714;"FETCH:FM:DEVIATION:ALL?"  
!Returns minimum, maximum, average, and standard deviation FM deviation.
```

FETCh:FM:DEVIation:MAXimum?

Function	Queries the maximum FM deviation measurement.
Query	Range: 0 to 99 kHz, 9.91 E+37 Resolution: 0.001 kHz

Programming Example

```
OUTPUT 714;"FETCH:FM:DEVIATION:MAXIMUM?"
```

FETCh:FM:DEVIation:MINimum?

Function	Queries the minimum FM deviation measurement.
Query	Range: 0 to 99 kHz, 9.91 E+37 Resolution: 0.001 kHz

Programming Example

```
OUTPUT 714;"FETCH:FM:DEVIATION:MINIMUM?"
```

FETCh:FM:DEVIation:SDEVIation?

Function	Queries the standard deviation FM deviation measurement.
Query	Range: 0 to 99 kHz, 9.91 E+37 Resolution: 0.0001

Programming Example

OUTPUT 714;"FETCH:FM:DEVIATION:SDEVIATION?"

FETCh:FM:DISToRtion[:AVERAge]?

Function	Queries the average FM distortion measurement.
Query	Range: 0 to 100%, 9.91 E+37 Resolution: 0.1%

Programming Example

OUTPUT 714;"FETCH:FM:DISToRtion:AVERAge?"

FETCh:FM:DISToRtion:ALL?

Function	Queries the FM distortion measurements. Measurement results are returned in the following order: minimum distortion, maximum distortion, average distortion, standard deviation distortion.
Query	Minimum, maximum, average FM distortion <ul style="list-style-type: none"> • Range: 0 to 100%, 9.91 E+37 • Resolution: 0.1% Standard deviation FM distortion <ul style="list-style-type: none"> • Range: 0 to 100%, 9.91 E+37 • Resolution: 0.01%

Programming Example

OUTPUT 714;"FETCH:FM:DISToRtion:ALL?"
!Returns minimum, maximum, average, and standard deviation FM distortion.

FETCh:FM

FETCh:FM:DISTortion:MAXimum?

Function	Queries the maximum FM distortion measurement.
Query	Range: 0 to 100%, 9.91 E+37 Resolution: 0.1%

Programming Example

```
OUTPUT 714;"FETCh:FM:DISTORTION:MAXIMUM?"
```

FETCh:FM:DISTortion:MINimum?

Function	Queries the minimum FM distortion measurement.
Query	Range: 0 to 100%, 9.91 E+37 Resolution: 0.1%

Programming Example

```
OUTPUT 714;"FETCh:FM:DISTORTION:MINIMUM"
```

FETCh:FM:DISTortion:SDEVIation?

Function	Queries the standard deviation FM distortion measurement.
Query	Range: 0 to 100%, 9.91 E+37 Resolution: 0.01%

Programming Example

```
OUTPUT 714;"FETCh:FM:DISTORTION:SDEVIATION?"
```

FETCh:FM:FREQuency[:AVERAge]?

Function	Queries the average audio frequency measurement.
Query	Average audio frequency <ul style="list-style-type: none">• Range: 0 to 99999 Hz, 9.91 E+37• Resolution: 0.1 Hz

Programming Example

```
OUTPUT 714;"FETCh:FM:FREQUENCY:AVERAGE?"
```

FETCh:FM:FREQuency:ALL?

Function	Queries the audio frequency measurements. The measurement results are returned in the following order: minimum frequency, maximum frequency, average frequency, standard deviation frequency.
Query	Miniumum, maximum, and average audio frequency: <ul style="list-style-type: none"> • Range: 0 to 99999 Hz, 9.91 E+37 • Resolution: 0.1 Hz Standard deviation audio frequency: <ul style="list-style-type: none"> • Range: 0 to 99999 Hz, 9.91 E+37 • Resolution: 0.01 Hz

Programming Example

```
OUTPUT 714;"FETCh:FM:FREQuency:ALL?"
!Returns mininum, maximum, average, and standard deviation audio frequency.
```

FETCh:FM:FREQuency:MAXimum?

Function	Queries the maximum audio frequency.
Query	Range: 0 to 99999 Hz, 9.91 E+37 Resolution: 0.1 Hz

Programming Example

```
OUTPUT 714;"FETCh:FM:FREQuency:MAXimum?"
```

FETCh:FM:FREQuency:MINinum?

Function	Queries the minimum audio frequency.
Query	Range: 0 to 99999 Hz, 9.91 E+37 Resolution: 0.1 Hz

Programming Example

```
OUTPUT 714;"FETCh:FM:FREQuency:MINIMUM?"
```

FETCh:FM:FREQuency:SDEVIation?

Function	Queries the standard deviation audio frequency.
Query	Range: 0 to 99999 Hz, 9.91 E+37 Resolution: 0.01 Hz

Programming Example

```
OUTPUT 714;"FETCh:FM:FREQuency:SDEVIATION?"
```

FETCh:FM

FETCh:FM:ICount?

Function	Queries the intermediate count of measurements completed in a multi-measurement.
Query	Range: 0 to 99

Programming Example

```
OUTPUT 714;"FETCH:FM:ICOUNT?"
```

FETCh:FM:INTEgrity?

Function	Queries the measurement integrity indicator for the last FM measurement completed. Zero indicates a normal measurement. See "Integrity Indicator" on page 165 for information about non-zero integrity results.
Query	Range: 1 through 16

Programming Example

```
OUTPUT 714;"INITiate:FM" !Start FM measurement.
OUTPUT 714;"FETCh:FM?" !Request measurement results.
ENTER 714;Integrity,Fm_dev_dist !Read measurement results.
IF Integrity = 0 THEN !If 0 then measurement was successful.
PRINT "FM =";Fm_dev_dist !Measurement results printed if measurement is successful.
ELSE
PRINT "Measurement integrity questionable, integrity value = ";Integrity
END IF
END
```

FETCh:FSTability

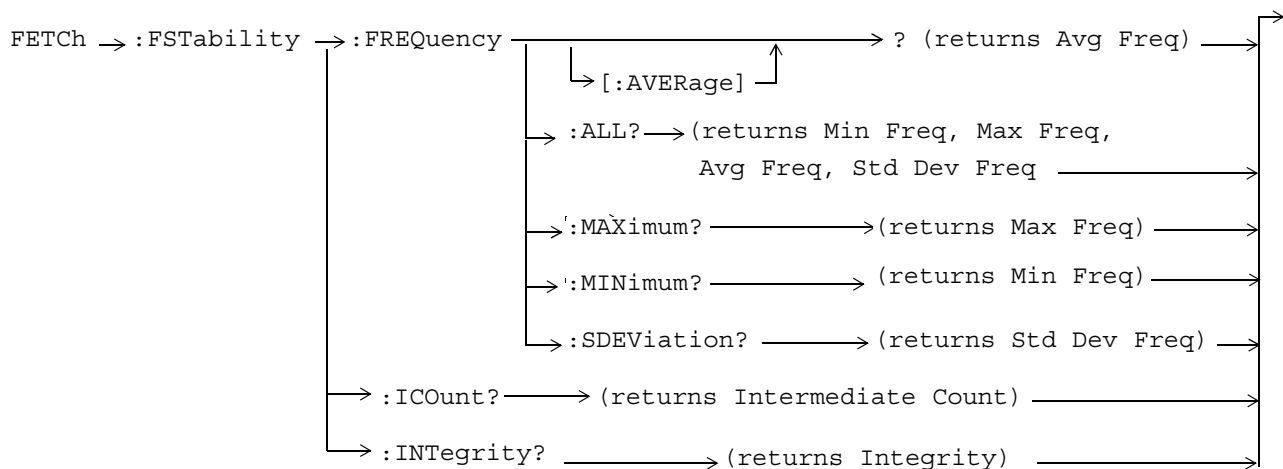
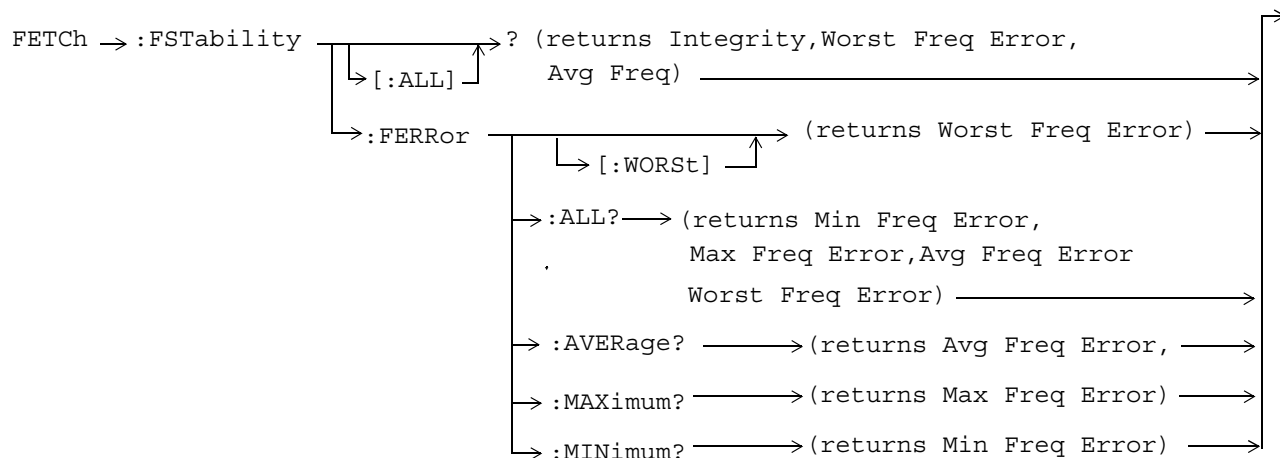

“Diagram Conventions” on page 203

FETCh:FSTability

FETCh:FSTability[:ALL]?

Function	Queries the frequency stability measurement. Returns integrity, worst-case frequency error, and average frequency.
Query	Worst-case frequency error: <ul style="list-style-type: none">• Range: -500 to 500 parts per million (ppm)• Resolution: 0.01 ppm Average frequency: <ul style="list-style-type: none">• Range: 100 E+6 to 3 E+9 Hz• Resolution: 0.01 ppm

Programming Example

```
OUTPUT 714;"FETCH:FSTABILITY:ALL?"  
!Returns integrity, worst-case frequency error, and average frequency.
```

FETCh:FSTability:FERRor[:WORSt]?

Function	Queries the frequency stability frequency error measurement.
Query	Range: -500 to 500 parts per million (ppm) Resolution: 0.01 ppm

Programming Example

```
OUTPUT 714;"FETCH:FSTABILITY:FERROR:WORST?"
```

FETCh:FSTability:FERRor:ALL?

Function	<p>Queries the frequency stability frequency error measurements.</p> <p>Measurement results are returned in the following order: minimum frequency error, maximum frequency error, average frequency error, worst-case frequency error.</p>
Query	<p>Maximum, minimum frequency error:</p> <ul style="list-style-type: none"> • Range: -500 E+3 to 500 E+3 Hz • Resolution: 1 Hz <p>Average frequency error:</p> <ul style="list-style-type: none"> • Range: -500 E+3 to 500 E+3 Hz • Resolution: 1 Hz <p>Worst-case frequency error:</p> <ul style="list-style-type: none"> • Range: -500 to 500 parts per million (ppm) • Resolution: 0.01

Programming Example

```
OUTPUT 714;"FETCh:FSTABILITY:FERRor:ALL?"
!Returns minimum, maximum, average, and worst-case frequency error.
```

FETCh:FSTability:FERRor:AVERAge?

Function	<p>Queries the average frequency error measurement.</p>
Query	<p>Range: -500 E+3 to 500 E+3 Hz</p> <p>Resolution: 1 Hz</p>

Programming Example

```
OUTPUT 714;"FETCh:FSTABILITY:FERRor:AVERAGE?"
```

FETCh:FSTability

FETCh:FSTability:FERRor:MAXimum?

Function	Queries the maximum frequency error measurement.
Query	Range: -500 E+3 to 500 E+3 Hz Resolution: 1 Hz

Programming Example

```
OUTPUT 714;" FETCh:FSTABILITY:FERRor:MAXIMUM?"
```

FETCh:FSTability:FERRor:MINimum?

Function	Queries the minimum frequency error measurement.
Query	Range: -500 E+3 to 500 E+3 Hz Resolution: 1 Hz

Programming Example

```
OUTPUT 714;" " !.
```

FETCh:FSTability:FREQuency[:AVERage]?

Function	Queries the frequency stability average frequency measurement.
Query	Range: 100 E+6 to 3 E+9 Hz Resolution: 1 Hz

Programming Example

```
OUTPUT 714;" FETCh:FSTABILITY:FREQuency:AVERage?"
```

FETCh:FSTability:FREQuency:ALL?

Function	Queries the frequency stability frequency measurement. Measurement results are returned in the following order: minimum frequency, maximum frequency, average frequency, and standard deviation frequency.
Query	Minimum, maximum, average frequency: <ul style="list-style-type: none">• Range: 100 E+6 to 3 E+9• Resolution: 1 Hz Standard deviation frequency: <ul style="list-style-type: none">• Range: 0 to 500 E+3 Hz• Resolution: 0.1 Hz

Programming Example

```
OUTPUT 714;" FETCh:FSTABILITY:FREQuency:ALL?"  
!Returns minimum, maximum, average, and standard deviation frequency.
```

FETCh:FSTability:FREQuency:MAXimum?

Function	Queries the maximum frequency stability frequency.
Query	Range: 100 E+6 to 3 E+9 Resolution: 1 Hz

Programming Example

```
OUTPUT 714;"FETCh:FSTABILITY:FREQuency:MAXimum?"
```

FETCh:FSTability:FREQuency:MINimum?

Function	Queries the minimum frequency stability frequency.
Query	Range: 100 E+6 to 3 E+9 Resolution: 1 Hz

Programming Example

```
OUTPUT 714;"FETCh:FSTABILITY:FREQuency:MINimum?"
```

FETCh:FSTability:FREQuency:SDEVIation?

Function	Queries the standard deviation frequency stability frequency.
Query	Range: 0 to 500 E+3 Hz Resolution: 0.1 Hz

Programming Example

```
OUTPUT 714;"FETCh:FSTABILITY:FREQuency:SDEVIation?"
```

FETCh:FSTability

FETCh:FSTability:ICount?

Function	Queries the intermediate count of measurements completed in a multi-measurement.
Query	Range: 0 to 999

Programming Example

```
OUTPUT 714;"FETCH:FSTABILITY:ICOUNT?"
```

FETCh:FSTability:INTEGRITY?

Function	Queries the measurement integrity indicator for the last frequency stability measurement completed. Zero indicates a normal measurement. See "Integrity Indicator" on page 165 for information about non-zero integrity results.
Query	Range: 1 through 16

Programming Example

```
OUTPUT 714;"FETCH:FSTABILITY:INTEGRITY"  
!Returns the integrity indicator for the frequency stability measurement.
```

FETCh:IQTuning

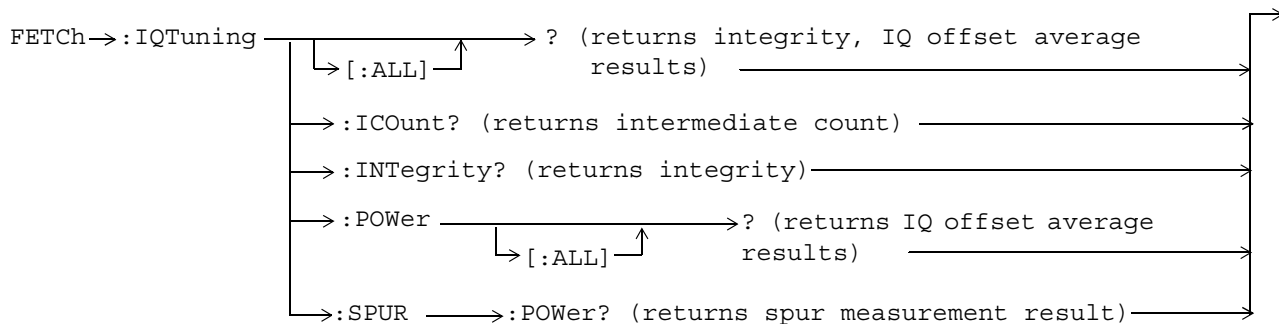

“Diagram Conventions” on page 203

FETCh:IQTuning

FETCh:IQTuning[:ALL]?

Function	Queries the IQ tuning measurement results. Query returns integrity indicator and any IQ tuning offset average results. One result is returned for each of the enabled entries in the TX digital IQ tuning offset frequency list. Up to four entries can be made in the list. If no offsets are specified, 9.91E+37 is returned for the measurement result. See “SETup:IQTuning:OFFSet[:FREQuency][:SElected]” on page 410. The number of IQ tuning offsets that are enabled can be queried using the “SETup:IQTuning:OFFSet:POINts[:SElected]?” query.
Query	Range: <ul style="list-style-type: none">• Integrity: 0 to 16• IQ Offset results: -100 to +100 dB, 9.91 E+37; Resolution: 0.1 dB

Programming Example

```
OUTPUT 714; "FETCH:IQTUNING:ALL?"
```

FETCh:IQTuning:ICount?

Function	Queries the intermediate count of measurements completed in a multi-measurement.
Query	Range: 0 to 999

Programming Example

```
OUTPUT 714; "FETCH:IQTUNING:ICOUNT?"
```

FETCh:IQTuning:INTEgrity?

Function	Returns the integrity indicator value for the last IQ tuning measurement performed. Zero indicates a normal result. See “Integrity Indicator” on page 165 for descriptions of non-zero integrity indicators.
Query	Range: 0 to 16

Programming Example

```
OUTPUT 714; "FETCH:IQTUNING:INTEGRITY?"
```

FETCh:IQTuning:POWER[:ALL]?

Function	<p>Queries the IQ tuning measurement results. Query returns IQ tuning offset average results for all enabled IQ tuning offsets. One result is returned for each of the enabled entries in the TX digital IQ tuning offset frequency list. Up to four entries can be made in the list. If no offsets are specified, 9.91E+37 is returned for the measurement result.</p> <p>See “SETup:IQTuning:OFFSet[:FREQuency][:SELEcted]” on page 410.</p> <p>The number of IQ tuning offsets that are enabled can be queried using the “SETup:IQTuning:OFFSet:POINts[:SELEcted]?” query.</p>
Query	<p>Range: -100 to +100 dB, 9.91 E+37</p> <p>Resolution: 0.1 dB</p>

Programming Example

```
OUTPUT 714; "FETCh:IQTuning:POWER:ALL?"
```

FETCh:IQTuning:SPUR:POWER?

Function	<p>Queries the TX digital IQ tuning spur measurement. The measurement value is referenced to the power level at the TX digital IQ tuning reference offset frequency.</p>
Query	<p>Range: -100 to +100 dB, 9.91 E+37</p> <p>Resolution: 0.1 dB</p>

Programming Example

```
OUTPUT 714; "FETCh:IQTuning:SPUR:POWER?"
```

FETCh:LBERRor

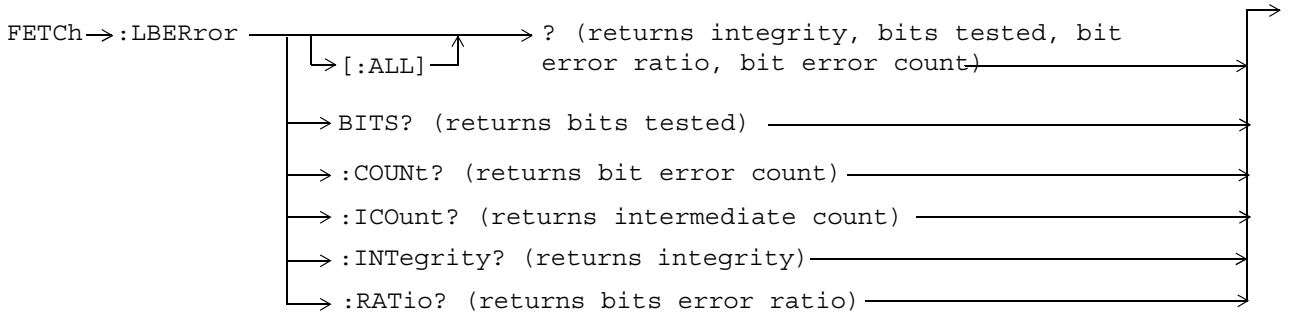

“Diagram Conventions” on page 203

FETCh:LBERRor[:ALL]?

Function	<p>Queries the loopback bit error measurement. Query returns integrity indicator, bits tested, bit error ratio, and bit error count. See “Loopback Bit Error Ratio Measurement Description” on page 95.</p> <p>Bits to test is determined by the SETUp:LBERRor:COUNT command.</p>
Query	<p>Bits tested</p> <ul style="list-style-type: none"> • Range: 0 to “bits to test” +259, 9.91 E+37 <p>Bit error ratio</p> <ul style="list-style-type: none"> • Range: 0 to 100%, 9.91 E+37 • Resolution: 0.01 <p>Bit error count</p> <ul style="list-style-type: none"> • Range: 0 to “bits tested”

Programming Example

OUTPUT 714; “FETCh:LBERRor:ALL?”

FETCh:LBError:BITS?

Function	Queries the number of bits actually tested. The number of bits tested will always be a multiple of 260. See “Loopback Bit Error Ratio Measurement Description” on page 95. Bits to test is determined by the SETup:LBError:COUNT command.
Query	Bits tested <ul style="list-style-type: none"> Range: 0 to “bits to test” +259, 9.91 E+37
*RST Setting	10000

Programming Example

```
OUTPUT 714; "FETCh:LBError:BITS?"
```

FETCh:LBError:COUNT?

Function	Queries the number of bits that were in error during the last bit error test. See “Loopback Bit Error Ratio Measurement Description” on page 95
Query	Range: 0 to “bits tested”

Programming Example

```
OUTPUT 714; "FETCh:LBError:COUNT?"
```

FETCh:LBError:ICOUNT?

Function	Queries the intermediate count of bits tested in a mult-measurement.
Query	Range: 0 to “bits tested”, 9.91 E+37

Programming Example

```
OUTPUT 714; "FETCh:LBError:ICOUNT?"
```

FETCh:LBERRor

FETCh:LBERRor:INTEgrity?

Function	Returns the integrity indicator value for the last bit error measurement performed. Zero indicates a normal result. See “Integrity Indicator” on page 165 for descriptions of non-zero integrity indicators.
Query	Range: 0 to 16

Programming Example

```
OUTPUT 714; "FETCh:LBERRor:INTEgrity?"
```

FETCh:LBERRor:RATIo?

Function	Queries the ratio of bits in error to the number of bits tested during the last bit error test and returns it as a percentage. See “Loopback Bit Error Ratio Measurement Description” on page 95
Query	Range: 0 to 100%, 9.91 E+37 Resolution: 0.01

Programming Example

```
OUTPUT 714; "FETCh:LBERRor:RATIo?"
```

FETCh:MACCuracy

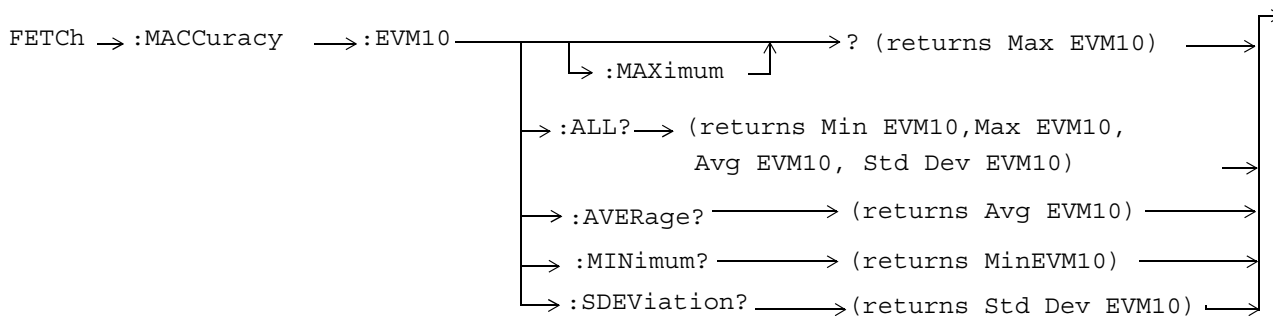
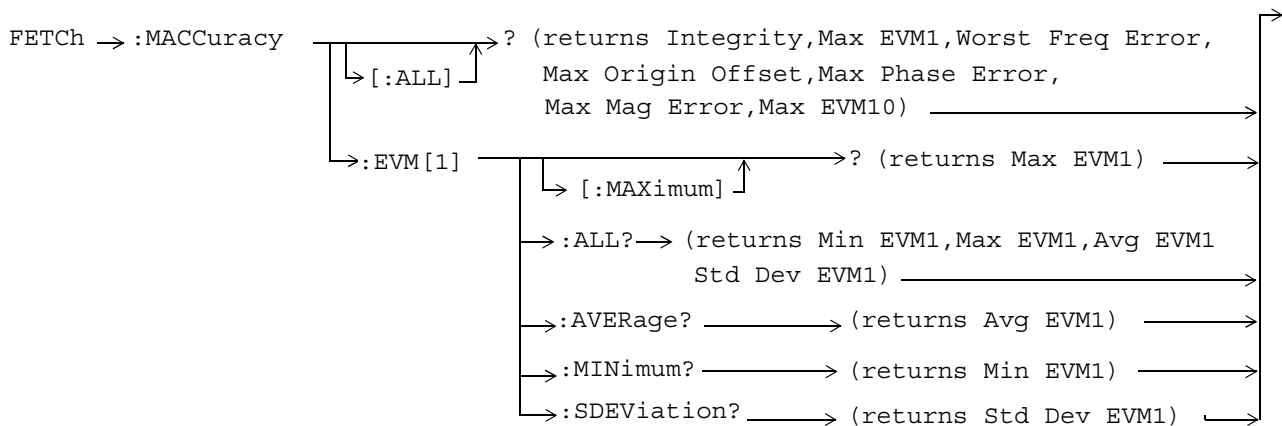

FETCH:MACCuracy

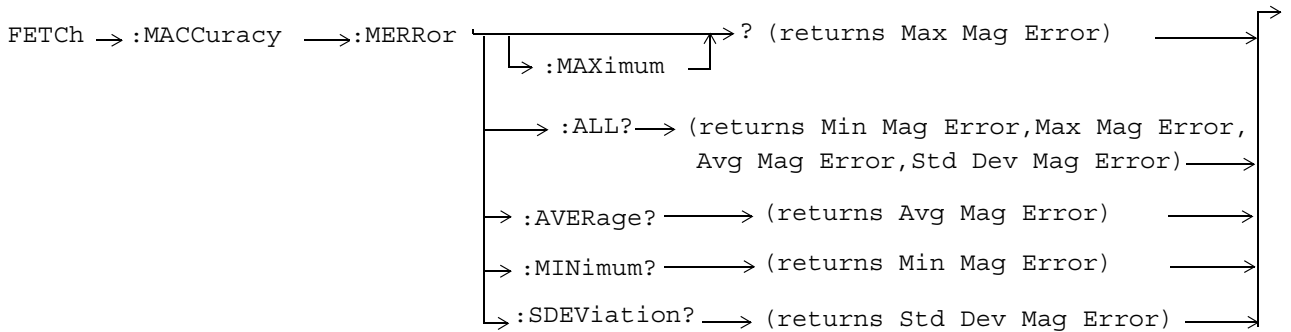
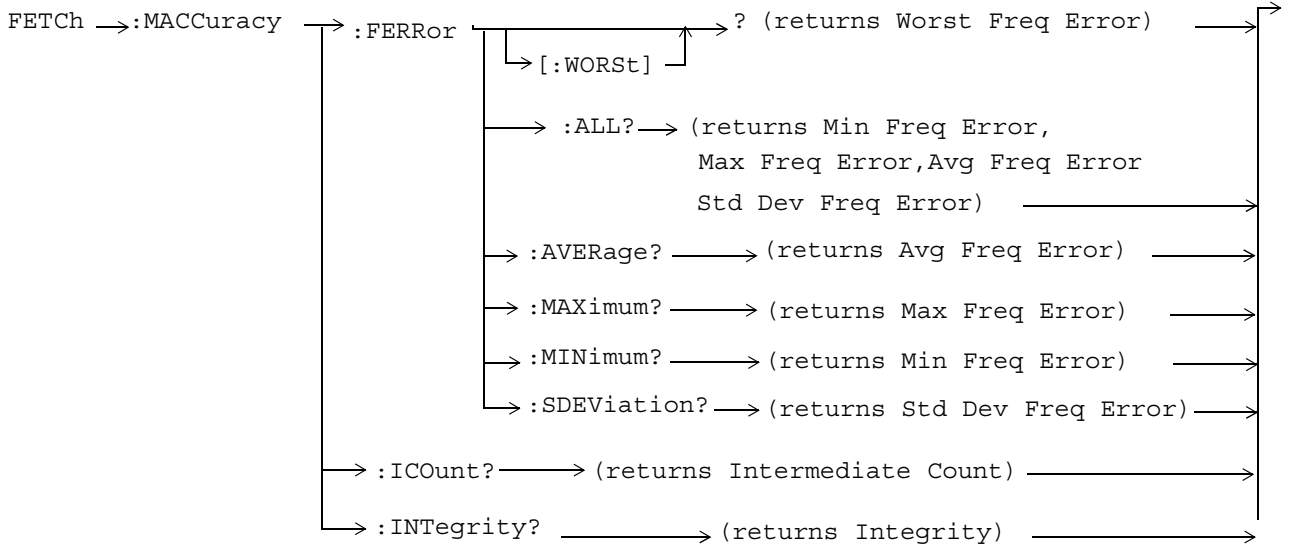

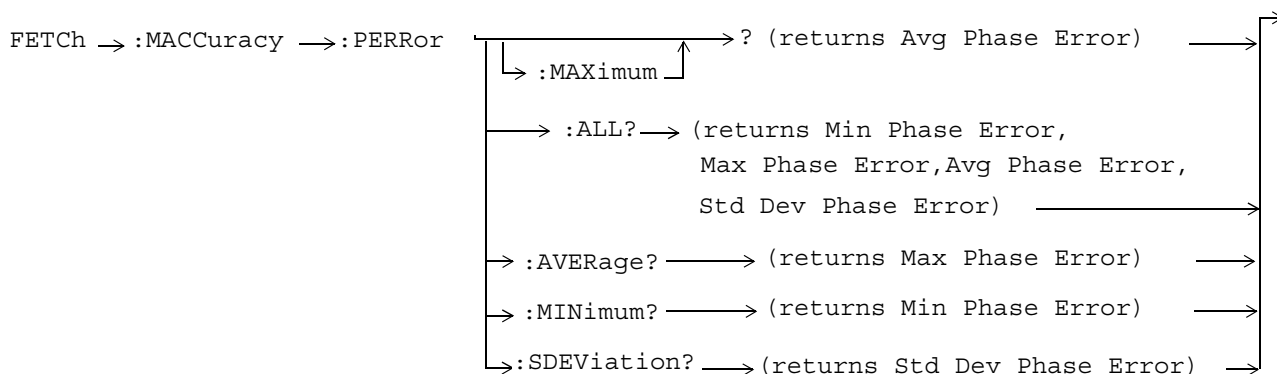
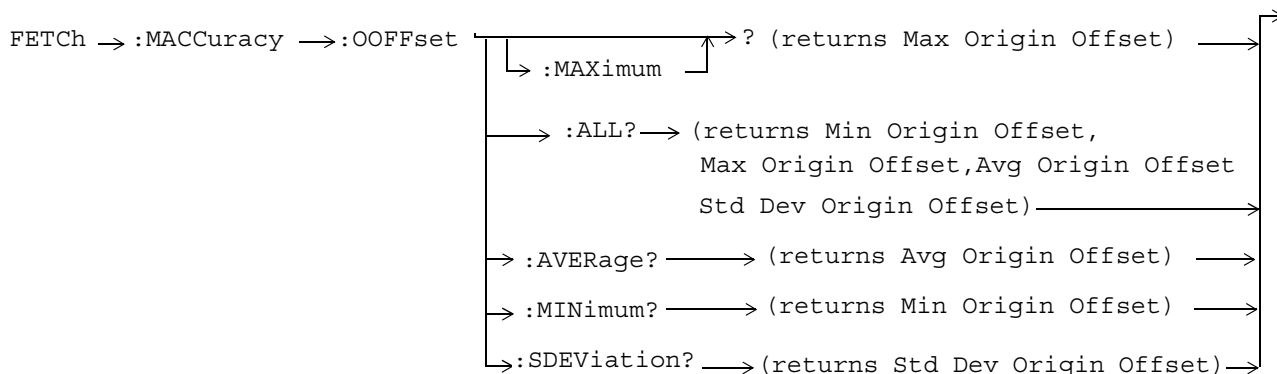

“Diagram Conventions” on page 203

FETCH:MACCuracy

FETCH:MACCuracy[:ALL]?

Function	<p>Queries the modulation accuracy measurements.</p> <p>Measurement results are returned in the following order: integrity, maximum EVM1, worst-case frequency error, maximum origin offset, maximum phase error, maximum magnitude error, and maximum EVM 10.</p>
Query	<p>Maximum EVM:</p> <ul style="list-style-type: none">• Range: 0 to 100.0% rms, 9.91 E+37• Resolution: 0.01% <p>Worst-case frequency error:</p> <ul style="list-style-type: none">• Range: -1 E+4 to 1 E+4 Hz, 9.91 E+37• Resolution: 1 Hz <p>Maximum origin offset:</p> <ul style="list-style-type: none">• Range: -100 to 0 dBc, 9.91 E+37• Resolution: -1 dB <p>Maximum phase error:</p> <ul style="list-style-type: none">• Range: 0 to 22.0 degrees rms, 9.91 E+37• Resolution: 0.01 degrees <p>Maximum magnitude error:</p> <ul style="list-style-type: none">• Range: 0 to 100.0% rms, 9.91 E+37• Resolution: 0.01% <p>Maximum EVM 10:</p> <ul style="list-style-type: none">• Range: 0 to 100.0% rms, 9.91 E+37• Resolution: 0.01%

Programming Example

```
OUTPUT 714;"FETCH:MACCURITY:ALL"
```

```
!Returns integrity, maximum EVM, worst-case frequency error, maximum origin offset, maximum phase error,  
!maximum magnitude error, and maximum EVM 10.
```

FETCh:MACCuracy:EVM[1][:MAXimum]?

Function	Queries the modulation accuracy measurement's maximum error vector magnitude for a single burst.
Query	Range: 0 to 100.0% rms, 9.91 E+37 Resolution: 0.01%

Programming Example

```
OUTPUT 714;"FETCh:MACCuracy:EVM1:MAXIMUM"
```

FETCh:MACCuracy:EVM[1]:ALL?

Function	Queries the modulation accuracy measurement's error vector magnitude for a single burst. Measurement results are returned in the following order minimum EVM1, maximum EVM1, average EVM1, standard deviation EVM1.
Query	Minimum, maximum, average EVM1: <ul style="list-style-type: none"> • Range: 0 to 100% rms, 9.91 E+37 • Resolution: 0.01% Standard deviation EVM1: <ul style="list-style-type: none"> • Range: 0 to 100% rms, 9.91 E+37 • Resolution: 0.001%

Programming Example

```
OUTPUT 714;"FETCh:MACCuracy:EVM1:ALL?"
!Returns EVM1, maximum EVM1, average EVM1, standard deviation EVM1.
```

FETCh:MACCuracy:EVM[1]:AVERage?

Function	Queries the modulation accuracy measurement's average error vector magnitude the for a single burst.
Query	Range: 0 to 100% rms, 9.91 E+37 Resolution: 0.01%

Programming Example

```
OUTPUT 714;"FETCh:MACCuracy:EVM1:AVERAGE?"
```

FETCH:MACCuracy

FETCH:MACCuracy:EVM[1]:MINimum?

Function	Queries the modulation accuracy measurement's minimum error vector magnitude the for a single burst.
Query	Range: 0 to 100% rms, 9.91 E+37 Resolution: 0.01%

Programming Example

```
OUTPUT 714;"FETCH:MACCURITY:EVM1:MINIMUM?"
```

FETCH:MACCuracy:EVM[1]:SDEVIation?

Function	Queries the modulation accuracy measurement's standard deviation error vector magnitude the for a single burst.
Query	Range: 0 to 100%, 9.91 E+37 Resolution: 0.001%

Programming Example

```
OUTPUT 714;"FETCH:MACCURITY:EVM1:SDEVIATION"
```

FETCH:MACCuracy:EVM10[:MAXimum]?

Function	Queries the modulation accuracy measurement's average maximum error vector magnitude over 10 bursts.
Query	Range: 0 to 100.0% rms, 9.91 E+37 Resolution: 0.01%

Programming Example

```
OUTPUT 714;"FETCH:MACCURITY:EVM10:MAXIMUM?"
```

FETCh:MACCuracy:EVM10:ALL?

Function	Queries the modulation accuracy measurement's error vector magnitude (EVM) over 10 bursts. Measurement results are returned in the following order: minimum EVM10, maximum EVM10, average EVM10, standard deviation EVM10.
Query	<p>Minimum, maximum, average EVM10:</p> <ul style="list-style-type: none"> • Range: 0 to 100.0% rms, 9.91 E+37 • Resolution: 0.01% <p>Standard deviation EVM10:</p> <ul style="list-style-type: none"> • Range: 0 to 100.0%, 9.91 E+37 • Resolution: 0.001%

Programming Example

```
OUTPUT 714;"FETCh:MACCuracy:EVM10:ALL?"
!Returns minimum EVM10, maximum EVM10, average EVM10, standard deviation EVM10.
```

FETCh:MACCuracy:EVM10:AVERAge?

Function	Queries the modulation accuracy measurement's average error vector magnitude over 10 bursts.
Query	<p>Range: 0 to 100.0% rms, 9.91 E+37</p> <p>Resolution: 0.01%</p>

Programming Example

```
OUTPUT 714;"FETCh:MACCuracy:EVM10:AVERAGE?"
```

FETCh:MACCuracy:EVM10:MINimum?

Function	Queries the modulation accuracy measurement's minimum error vector magnitude over 10 bursts.
Query	<p>Range: 0 to 100.0% rms, 9.91 E+37</p> <p>Resolution: 0.01%</p>

Programming Example

```
OUTPUT 714;"FETCh:MACCuracy:EVM10:MINIMUM?"
```

FETCH:MACCuracy

FETCH:MACCuracy:EVM10:SDEVIation?

Function	Queries the modulation accuracy measurement's standard deviation error vector magnitude over 10 bursts.
Query	Range: 0 to 100.0%, 9.91 E+37 Resolution: 0.001%

Programming Example

```
OUTPUT 714;"FETCH:MACCURACY:EVM10:SDEVIATION?"
```

FETCH:MACCuracy:FERRor[:WORSt]?

Function	Queries the modulation accuracy measurement's worst-case frequency error.
Query	Range: -1 E+4 to 1 E+4 Hz, 9.91 E+37 Resolution: 1 Hz

Programming Example

```
OUTPUT 714;"FETCH:MACCURACY:FERROR:WORST?"
```

FETCH:MACCuracy:FERRor:ALL?

Function	Queries the modulation accuracy measurement's frequency error. Measurement results are returned in the following order: minimum frequency error, maximum frequency error, average frequency error, standard deviation frequency error.
Query	Minimum, maximum, average frequency error: <ul style="list-style-type: none">• Range: -1 E+4 to 1 E+4 Hz, 9.91 E+37• Resolution: 1 Hz Standard deviation frequency error: <ul style="list-style-type: none">• Range: 0 to 1 E+4 Hz, 9.91 E+37• Resolution: 0.1 Hz

Programming Example

```
OUTPUT 714;"FETCH:MACCURACY:FERROR:ALL?"  
!Returns minimum, maximum, average, and standard deviation frequency error.
```

FETCh:MACCuracy:FERRor:AVERage?

Function	Queries the modulation accuracy measurement's average frequency error.
Query	Range: -1 E+4 to 1 E+4 Hz, 9.91 E+37 Resolution: 1 Hz

Programming Example

```
OUTPUT 714;"FETCh:MACCuracy:FERRor:AVERage?"
```

FETCh:MACCuracy:FERRor:MAXimum?

Function	Queries the modulation accuracy measurement's maximum frequency error.
Query	Range: -1 E+4 to 1 E+4 Hz, 9.91 E+37 Resolution: 1 Hz

Programming Example

```
OUTPUT 714;"FETCh:MACCuracy:FERRor:MAXimum?"
```

FETCh:MACCuracy:FERRor:MINimum?

Function	Queries the modulation accuracy measurement's minimum frequency error.
Query	Range: -1 E+4 to 1 E+4 Hz, 9.91 E+37 Resolution: 1 Hz

Programming Example

```
OUTPUT 714;"FETCh:MACCuracy:FERRor:MINimum?"
```

FETCh:MACCuracy:FERRor:SDEVIation?

Function	Queries the modulation accuracy measurement's standard deviation frequency error.
Query	Range: 0 to 1 E+4 Hz, 9.91 E+37 Resolution: 0.1 Hz

Programming Example

```
OUTPUT 714;"FETCh:MACCuracy:FERRor:SDEVIation?"
```

FETCh:MACCuracy:ICount?

Function	Queries the intermediate count of measurements completed in a multi-measurement.
Query	Range: 0 to 99

Programming Example

```
OUTPUT 714;"FETCh:MACCuracy:ICount?"
```

FETCh:MACCuracy

FETCh:MACCuracy:INTegrity?

Function	Queries the measurement integrity indicator for the last modulation accuracy measurement completed. Zero indicates a normal measurement. See “Integrity Indicator” on page 165 for information about non-zero integrity results.
Query	Range: 1 through 16

Programming Example

```
OUTPUT 714; "FETCH:MACCURACY:INTEGRITY"  
!Query the integrity indicator for the modulation accuracy measurement.
```

FETCh:MACCuracy:MERRor[:MAXimum]?

Function	Queries the modulation accuracy measurement’s maximum magnitude error.
Query	Range: 0 to 100.0% rms, 9.91 E+37 Resolution: 0.01%

Programming Example

```
OUTPUT 714; "FETCH:MACCURACY:MERROR:MAXIMUM?"
```

FETCh:MACCuracy:MERRor:ALL?

Function	Queries the modulation accuracy measurement’s magnitude error. Measurement results are returned in the following order: minimum magnitude error, maximum magnitude error, average magnitude error, standard deviation magnitude error.
Query	Minimum, maximum, standard deviation magnitude error: <ul style="list-style-type: none">• Range: 0 to 100.0% rms, 9.91 E+37• Resolution: 0.01 % Standard deviation magnitude error: <ul style="list-style-type: none">• Range: 0 to 100%, 9.91 E+37• Resolution: 0.001 %

Programming Example

```
OUTPUT 714; "FETCH:MACCURACY:MERROR:ALL?"  
!Returns minimum, maximum, average, standard deviation magnitude error.
```

FETCh:MACCuracy:MERRor:AVERage?

Function	Queries the modulation accuracy measurement's average magnitude error.
Query	Range :0 to 100.0% rms, 9.91 E+37 Resolution: 0.01 %

Programming Example

```
OUTPUT 714;"FETCh:MACCuracy:MERRor:AVERage?"
```

FETCh:MACCuracy:MERRor:MINimum?

Function	Queries the modulation accuracy measurement's minimum magnitude error.
Query	Range : 0 to 100.0% rms, 9.91 E+37 Resolution: 0.01 %

Programming Example

```
OUTPUT 714;"FETCh:MACCuracy:MERRor:MINimum?"
```

FETCh:MACCuracy:MERRor:SDEVIation?

Function	Queries the modulation accuracy measurement's standard deviation magnitude error.
Query	Range : 0 to 100.0%, 9.91 E+37 Resolution: 0.001 %

Programming Example

```
OUTPUT 714;"FETCh:MACCuracy:MERRor:SDEVIation?"
```

FETCh:MACCuracy:OOFFset[:MAXimum]?

Function	Queries the modulation accuracy measurement's maximum origin offset.
Query	Range: -100 to 0 dBc, 9.91 E+37 Resolution: 0.1 dB

Programming Example

```
OUTPUT 714;"FETCh:MACCuracy:OOFFset:MAXimum?"
```

FETCH:MACCuracy

FETCH:MACCuracy:OOFFSET:ALL?

Function	Queries the modulation accuracy measurement's origin offset. Measurement results are returned in the following order: minimum origin offset, maximum origin offset, average origin offset, standard deviation origin offset.
Query	Minimum, maximum, average origin offset: <ul style="list-style-type: none">• Range: -100 to 0 dBc, 9.91 E+37• Resolution: 0.1 dB Standard deviation origin offset: <ul style="list-style-type: none">• Range: 0 to 100 dB, 9.91 E+37• Resolution: 0.01 dB

Programming Example

```
OUTPUT 714;"FETCH:MACCURITY:OOFFSET:ALL?"  
!Returns minimum, maximum, average, standard deviation origin offset.
```

FETCH:MACCuracy:OOFFSET:AVERAge?

Function	Queries the modulation accuracy measurement's average origin offset.
Query	Range: -100 to 0 dBc, 9.91 E+37 Resolution: 0.1 dB

Programming Example

```
OUTPUT 714;"FETCH:MACCURITY:OOFFSET:AVERAGE"
```

FETCH:MACCuracy:OOFFSET:MINimum?

Function	Queries the modulation accuracy measurement's minimum origin offset.
Query	Range: -100 to 0 dBc, 9.91 E+37 Resolution: 0.1 dB

Programming Example

```
OUTPUT 714;"FETCH:MACCURITY:OOFFSET:MINIMUM"
```

FETCH:MACCuracy:OOFFSET:SDEVIation?

Function	Queries the modulation accuracy measurement's standard deviation origin offset.
Query	Range: 0 to 100 dB, 9.91 E+37 Resolution: 0.01 dB

Programming Example

```
OUTPUT 714;"FETCH:MACCURITY:OOFFSET:SDEVIATION?"
```

FETCh:MACCuracy:PERRor[:MAXimum]?

Function	Queries the modulation accuracy measurement's maximum phase error.
Query	Range: 0 to 22.0 degrees rms, 9.91 E+37 Resolution: 0.01 degrees

Programming Example

```
OUTPUT 714;"FETCh:MACCuracy:PERRor:MAXimum?"
```

FETCh:MACCuracy:PERRor:ALL?

Function	Queries the modulation accuracy measurement's phase error. Measurement results are returned in the following order: minimum phase error, maximum phase error, average phase error, standard deviation phase error.
Query	Minimum, maximum, average phase error: <ul style="list-style-type: none"> • Range: 0 to 22.0 degrees rms, 9.91 E+37 • Resolution: 0.01 degrees Standard deviation phase error: <ul style="list-style-type: none"> • Range: 0 to 22.0 degrees, 9.91 E+37 • Resolution: 0.001 degrees

Programming Example

```
OUTPUT 714;"FETCh:MACCuracy:PERRor:ALL?"
!Returns minimum, maximum, average, and standard deviation phase error.
```

FETCh:MACCuracy:PERRor:AVERAge?

Function	Queries the modulation accuracy measurement's average phase error.
Query	Range: 0 to 22.0 degrees rms, 9.91 E+37 Resolution: 0.01 degrees

Programming Example

```
OUTPUT 714;"FETCh:MACCuracy:PERRor:AVERAge?"
```

FETCh:MACCuracy:PERRor:MINimum?

Function	Queries the modulation accuracy measurement's minimum phase error.
Query	Range: 0 to 22.0 degrees rms, 9.91 E+37 Resolution: 0.01 degrees

Programming Example

```
OUTPUT 714;"FETCh:MACCuracy:PERRor:MINimum?"
```

FETCh:MACCuracy

FETCh:MACCuracy:PERRor:SDEVIation?

Function	Queries the modulation accuracy measurement's standard deviation phase error.
Query	Range: 0 to 22.0 degrees, 9.91 E+37 Resolution: 0.001 degrees

Programming Example

```
OUTPUT 714;"FETCh:MACCuracy:PERRor:SDEVIation?"
```

INITiate Subsystem

Syntax Diagrams and Command Descriptions

“INITiate” on page 349

Description

INITiate Command Functions

The INITiate subsystem is used to:

- Start (activate) individual or multiple (concurrent) measurements.
- Turn individual measurements off.
- Determine the number of measurements currently active (INIT:COUNT?).
- Determine the names of the measurements currently active (INIT:ON?).
- Determine which measurements are finished (INIT:DONE?).

What Happens When a Measurement is INITiated?

When a measurement is started using INITiate commands, a new measurement cycle is started. If the selected measurement is currently in a measurement cycle, it is aborted. If a timeout is specified, the timeout period begins when a measurement is initiated.

NOTE The INITiate subsystem is derived from SCPI, but has some modifications to make it more compatible with the manual operation of the test set. Most notably, the choice of single or continuous measurement triggering is made using the SETup subsystem.

INITiate Programming Examples (how INIT commands are used)

The INITiate command is used to start measurements. INITiate commands allow multiple measurements to be started without waiting for other measurement processes to complete. For example, the following code starts the Digital Transmit Power and Modulation Accuracy measurements, and then uses the INITiate:DONE? command in a loop to query the status of these measurements, see “Measurement Event Synchronization” on page 173.

When the measurements are done, the FETCh command is used to acquire the results, and the results are entered into variables in the controlling application. The program ends when the INITiate:DONE? command returns the string “NONE” indicating that all initiated measurements have gone through the measuring state see “Measurement States” on page 198.

INITiate Subsystem

NOTE Trigger arming for each measurement is controlled in the SETup subsystem. The choices are single or continuous. The best practice (during remote operation) is to use single measurement mode. This simplifies the tasks of starting concurrent measurements, then using the INIT subsystem commands to determine which measurements are ready to be FETChed.

```
10 OUTPUT 714;"SETup:ALL:CONTinuous:OFF" ! selects single trigger mode.
20 OUTPUT 714;"INITiate:DTXPower;MACCuracy" ! starts digital TX power and
30 !modulation accuracy measurements.
40 LOOP
50 OUTPUT 714;"INITiate:DONE?" !query to find out if any measurements are done.
60 ENTER 714;Meas_complete$
70 SELECT Meas_complete$
80 CASE "DTXP" !tests for the string "DTXP", indicating digital TX power measurement is done.
90 OUTPUT 714;"FETCh:DTXPower:POWer?" !Queries average digital TX power measurement.
100 ENTER 714;Dtxpower
110 CASE "MACC" !tests for the string "MACC", indicating that the modulation accuracy
120 !measurement is done.
130 OUTPUT 714;"FETCh:MACCuracy:EVM?" !Queries maximum error vector magnitude over 1 burst.
140 ENTER 714;Max_evml
150 END SELECT
160 EXIT IF Meas_complete$="NONE"
170 END LOOP
180 END
```

INITiate commands should be sent only when the test set has finished performing any operations, such as handoffs, that require settling. For example, the following code performs a handoff from a digital traffic channel to an analog voice channel (AVC), verifies that the mobile is on an AVC, then initiates an analog TX power measurement.

```
10 !The mobile is on a digital traffic channel up to this point.
20 !Call setup parameters have been configured for handoff to an AVC.
30 OUTPUT 714;"CALL:HANDOFF"
40 LOOP
50 OUTPUT 714;"CALL:STATus:TChannel:TYPE?" !See if the mobile is on an AVC yet.
60 ENTER 714;Tch_type$
70 SELECT Tch_type$
80 CASE "AVC" !If the mobile is on an AVC, go ahead and measure analog TX power.
90 OUTPUT 714;"INIT:ATXPOWER" !Start the analog TX power measurement.
100 OUTPUT 714;"FETCh:ATXPOWER:POWER?" !Query the analog TX power result.
110 ENTER 714;Atx_power !Enter the returned measurement value into a variable.
120 CASE "DTC" !The mobile is not on an AVC yet, so don't start ATX power yet.
130 END SELECT
140 EXIT IF Tch_type$="AVC" !The measurement was made; continue to next routine.
150 END LOOP
160 End
```

INITiate

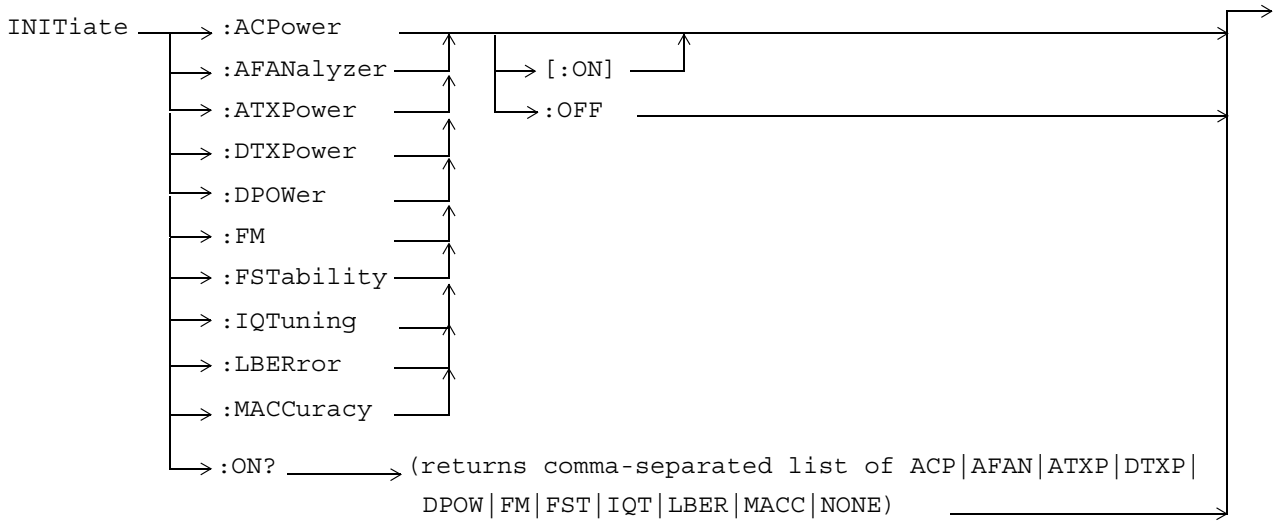

INITiate

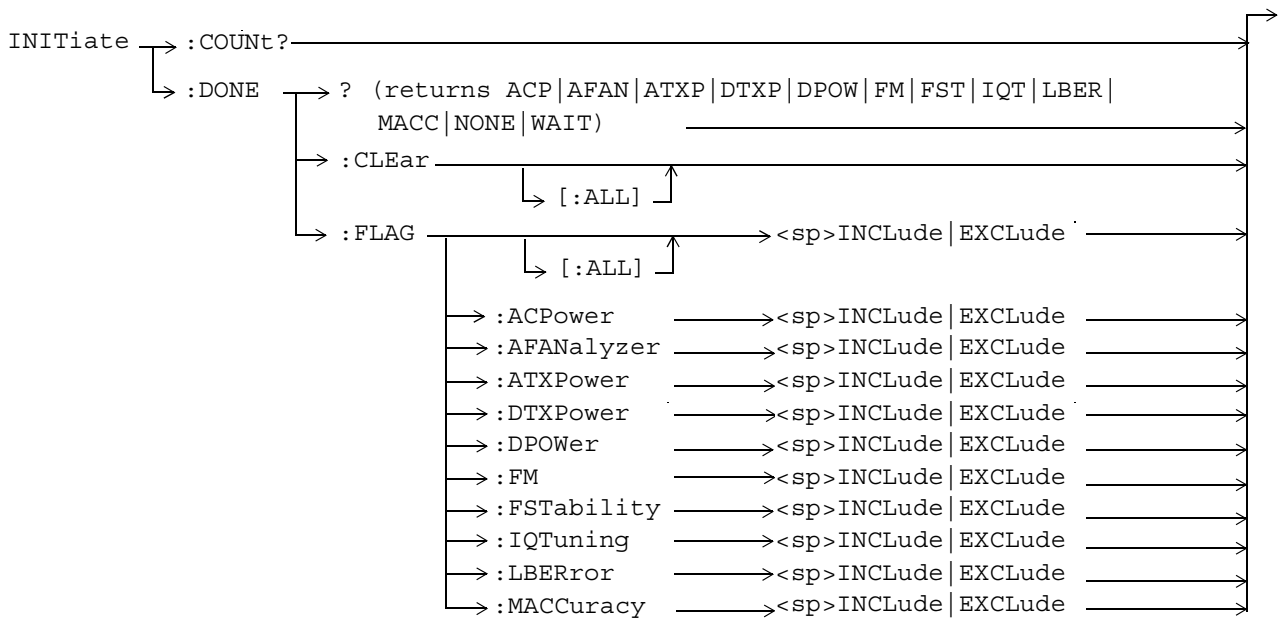

“Diagram Conventions” on page 203

INITiate:<measurement mnemonic>[:ON]

Function	<p>Starts measurements.</p> <p>The INITiate command is associated with the SETup “SETup Subsystem” on page 368 and the “FETCh? Subsystem” on page 292.</p> <p>One or more measurements can be initiated with the same program line (see “Concurrent Measurements” on page 163).</p> <p>This command is also used to activate a measurement. See “INITiate Programming Examples (how INIT commands are used)” on page 347.</p>
<p>Programming Example</p> <pre>OUTPUT 714;"INITIATE:ACPOWER;LBERROR:ON" !Initiates an adjacent channel power and a loopback BER measurement.</pre>	

INITiate:ON?

Function	Queries the names of the measurements that are on. Returns a comma separated list of measurement mnemonics.
Query	Range: ACP AFAN ATXP DTXP DPOW FM FST IQT LBER MACC NONE
<p>Programming Example</p> <pre>OUTPUT 714;"INITIATE:ON?"</pre>	

INITiate:<measurement mnemonic>:OFF

Function	<p>Deactivates the selected measurement. See “Measurement States” on page 198.</p> <p>Only one measurement can be deactivated at a time. To stop one or more measurements and leave them in the active state, use “ABORT” on page 206.</p>
<p>Programming Example</p> <pre>OUTPUT 714;"INITIATE:ACPOWER:OFF" !Deactivates the adjacent channel power measurement.</pre>	

INITiate:COUNT?

Function	Queries the number of measurements that have been initiated (are active). See “Measurement States” on page 198.
Query	Range: 0 to 10
<p>Programming Example</p> <pre>OUTPUT 714;"INITIATE:COUNT?"</pre>	

INITiate

INITiate:DONE?

Function	Queries (one at a time) which measurements, if any, are finished or have timed-out. See “Measurement Event Synchronization” on page 173 for how to use this command. See “Measurement States” on page 198 to understand the test set’s measurement states. See “INITiate:DONE:FLAG:<measurement mnemonic>” on page 353 for include or exclude commands.
Query	Range: ACP AFAN ATXP DTXP DPOW FM FST IQT LBER MACC NONE WAIT

INITiate:DONE:CLEAr

Function	Clears the done flag from all measurements.
Programming Example	<pre>OUTPUT 714; "INITIATE:DONE:CLEAR" !Clears the done flag.</pre>

INITiate:DONE:FLAG[:ALL]

Function	Specifies that all measurements are considered (included or excluded) when the INITiate:DONE? query is sent. If a measurement trigger arm is left in continuous mode, the done flag for that measurement will toggle between DONE and WAIT. The INITiate:DONE? query will probably not be able to catch the measurement at the instant it is done; therefore, the measurement will never appear to be done. If a measurement’s triggering must be continuously armed, you should exclude the measurement. Use INITiate:DONE:FLAG:ALL EXCLude to exclude all measurements. Use INITiate:DONE:FLAG:<measurement mnemonic> to exclude specific measurements. Once INITiate:DONE:FLAG has been set to EXCLude for a measurement, the user must send the INCLude command for that measurement in order to query that measurement with the INITiate:DONE? query. The test set will not reset any excluded measurement with any type of preset.
Setting	Range: INCLude EXCLude
Programming Example	<pre>OUTPUT 714; "INITIATE:DONE:FLAG:ALL EXCLUDE" !Excludes all measurements from responding to the INITIATE:DONE? query.</pre>

INITiate:DONE:FLAG:<measurement mnemonic>

Function	<p>Specifies if a specific measurement is considered (included or excluded) when the INITiate:DONE? query is sent.</p> <p>If a measurement trigger arm is left in continuous mode, the done flag for that measurement will toggle between DONE and WAIT. The INITiate:DONE? query will probably not be able to catch the measurement at the instant it is done; therefore, the measurement will never appear to be done. If a measurement's triggering must be continuously armed, you should exclude the measurement. Use INITiate:DONE:FLAG:ALL EXCLude to exclude all measurements. Use INITiate:DONE:FLAG:<measurement mnemonic> to exclude specific measurements.</p> <p>Once INITiate:DONE:FLAG has been set to EXCLude for a measurement, the user must send the INCLude command for that measurement in order to query that measurement with the INITiate:DONE? query. The test set will not reset any excluded measurement with any type of preset.</p>
Setting	Range: INCLude EXCLude
<p>Programming Example</p> <pre>OUTPUT 714;" INITIATE:DONE:FLAG:ACP EXCLUDE"</pre> <p>!Excludes the adjacent channel power measurement from responding to the INITIATE:DONE? query.</p>	

READ? Subsystem

Syntax Diagram and Command Descriptions

“READ” on page 356

Description

The READ? command provides a sequential method to make measurements and retrieve the results. READ? will hang the GPIB bus until the measurement is completed, or until the timeout value has been exceeded. Associated SETUp commands (for each measurement) are used with the READ? command to retrieve desired measurement results in a sequential manner.

Sending a READ? command is equivalent to an INITiate/FETCh cycle for a measurement. A READ? command executes an abort action on that measurement followed by an INITiate and a FETCh?.

READ? commands can be mixed with FETCh? queries in order to make combinations of sequential and overlapped operations. One measurement can be issued a READ? command (sequential), and the next measurement can be issued INITiate/FETCh? commands (overlapped), if necessary.

The advantage of using the READ? commands to obtain measurement results, as opposed to the INITiate/FETCh method is:

- It is simpler. Fewer commands are required to obtain measurement results.

Some disadvantages of using READ? over INITiate and FETCh are:

- The test set does not process any additional GPIB commands until the requested measurement results are available.
- The sequential nature of the READ? command does not allow the user to make concurrent measurements. Concurrent measurements require the overlapped commands INITiate, DONE? and FETCh? .
- The READ? command does not provide measurement results such as statistics that are available using the INITiate/FETCh method.
- The READ? commands have pre-defined measurement results. If additional results are needed from a measurement they may be obtained with a FETCh? query.

NOTE Trigger arming for each measurement is controlled in the SETUp subsystem. Best practice during remote operation is to set trigger arm to single (Continuous Off).

Program Example - READ:DTXPower?

```
OUTPUT 714;"READ:DTXPower?" !Starts digital TX power measurement. As soon as the
                               !measurement cycle has completed, the test set
                               !provides the digital TX power measurement results to the
                               !controlling application.
ENTER 714;Integrity, Digital_power !Enters the integrity indicator and
                                     !digital TX power measurement values into
                                     !controlling application.
```

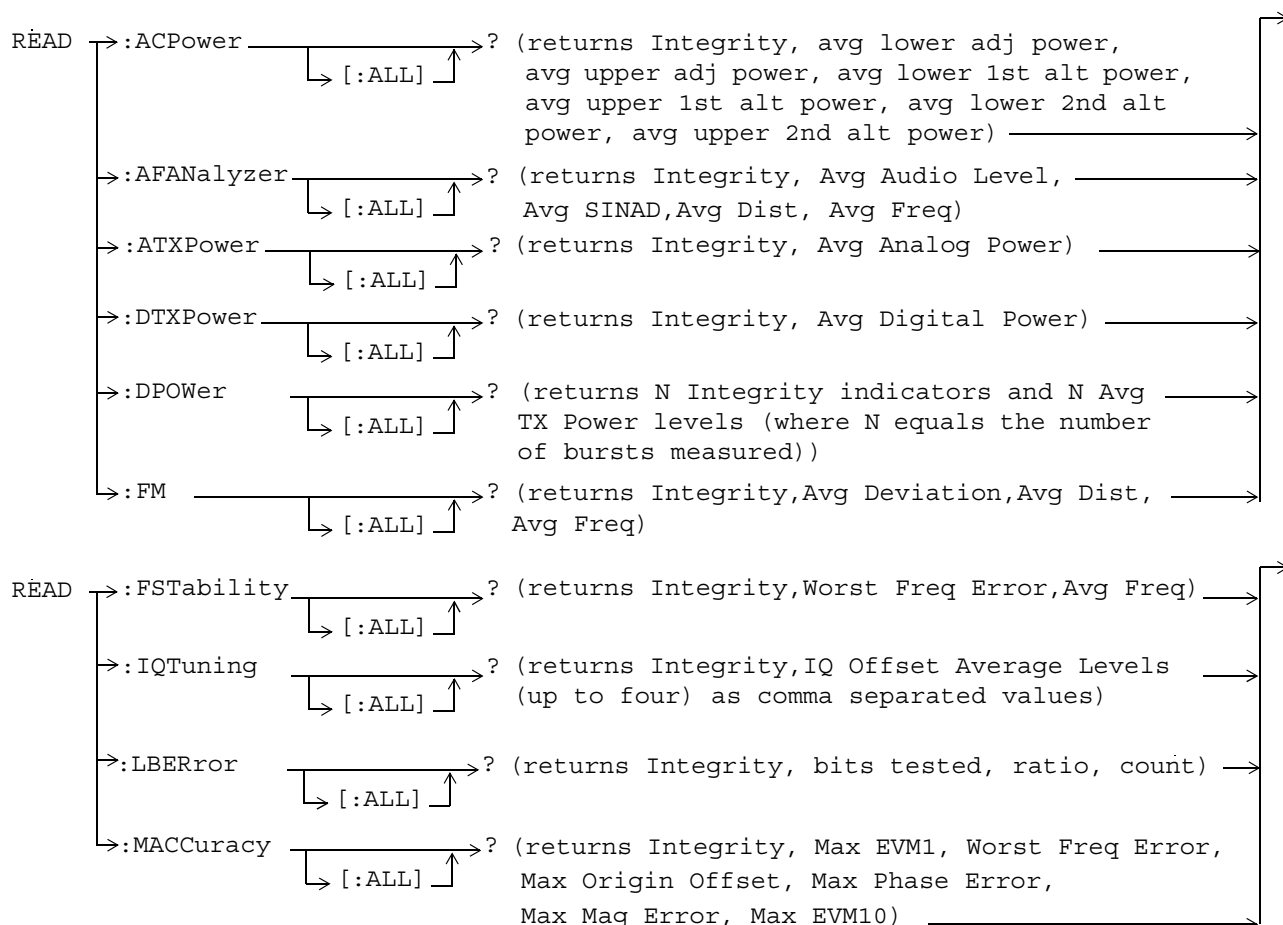
READ

“Diagram Conventions” on page 203

READ:ACPower[:ALL]?

Function	Initiates and fetches an adjacent channel power measurement as a sequential operation. Measurement results are returned in the following order: integrity, average lower adjacent channel power, average upper adjacent channel power, average lower first alternate channel power, average upper 1st alternate channel power, average lower second alternate channel power, upper second alternate channel power.
Query	Range: -999 to 999 dBc Resolution: 0.1 dB

READ:AFANalyzer[:ALL]?

Function	Initiates and fetches an audio frequency analyzer measurement as a sequential operation. Measurement results are returned in the following order: integrity, average audio level, average SINAD, average audio distortion.
Query	Average audio level <ul style="list-style-type: none"> • Range: 0 to 20 volts, 9.91 E+37 • Resolution: the lesser of 4 significant digits or 10 uV. Average SINAD <ul style="list-style-type: none"> • Range: -99 to 99 dB, 9.91 E+37 • Resolution: 0.01 dB Average audio distortion <ul style="list-style-type: none"> • Range: 0 to 99%, 9.91 E+37 • Resolution: 0.01%

READ

READ:ATXPower[:ALL]?

Function	Initiates and fetches an analog transmitter power measurement as a sequential operation. Measurement results are returned in the following order: integrity, average analog power.
Query	Average analog transmitter power <ul style="list-style-type: none">• Range: -100 to 100 dBm• Resolution: 0.01 dB

READ:DPOWER[:ALL]?

Function	Initiates and fetches a dynamic power measurement as a sequential operation. Measurement results are returned in the following order: returns <i>N</i> integrity indicators and <i>N</i> Avg TX Power levels (where <i>N</i> equals the number of bursts measured).
Query	Dynamic power <ul style="list-style-type: none">• Range: -100 to 100 dBm, 9.91 E+37• Resolution: 0.01 dB

READ:DTXPower[:ALL]?

Function	Initiates and fetches a digital transmitter power measurement as a sequential operation. Measurement results are returned in the following order: integrity, average digital power.
Query	Average digital transmitter power <ul style="list-style-type: none">• Range: -100 to 100 dBm• Resolution: 0.01 dB

READ:FM[:ALL]?

Function	Initiates and fetches an FM measurement as a sequential operation. Measurement results are returned in the following order: integrity, average frequency deviation, average distortion. The distortion measurement must be enabled before a measurement result (other than 9.91E+37) is reported. See "SETup:AFANalyzer:SDIstortion:STATE" on page 379.
Query	Average FM frequency deviation <ul style="list-style-type: none">• Range: 0 to 99 kHz, 9.91 E+37• Resolution: 0.001 Hz Average FM distortion <ul style="list-style-type: none">• Range :0 to 100%, 9.91 E+37• Resolution: 0.1%

READ:FSTability[:ALL]?

Function	Initiates and fetches a frequency stability measurement as a sequential operation. Measurement results are returned in the following order: integrity, worst-case frequency error, average frequency.
Query	Worst-case frequency error <ul style="list-style-type: none"> • Range: -500 to 500 parts per million (ppm) • Resolution: 0.01 Average frequency <ul style="list-style-type: none"> • Range: 100 E+6 to 3 E+9 Hz • Resolution: 1 Hz

READ:IQTuning[:ALL]?

Function	Initiates and fetches an IQ tuning measurement as a sequential operation. One result is returned for each of the enabled entries in the TX digital IQ tuning offset frequency list. Up to four entries can be made in the list. If no offsets are specified, the measurement will return a single NAN value. See “SETup:IQTuning:OFFSet[:FREQuency][:SElected]” on page 410. The number of results returned are the same as those returned with the “SETup:IQTuning:OFFSet:POINts[:SElected]?” query.
Query	Range: -100 to +100 dB, 9.91 E+37 Resolution: 0.1 dB

READ:LBError[:ALL]?

Function	Initiates and fetches a loopback bit errorr measurement as a sequential operation. Measurement results are returned in the following order: integrity, bits tested, bit error ratio, bits counted. Bits to test is determined by the SETup:LBError:COUNT command.
Query	Bits tested <ul style="list-style-type: none"> • Range: 0 to “bits to test” + 259, 9.91 E+37 Bit error ratio <ul style="list-style-type: none"> • Range: 0 100%, 9.91 E+37 • Resolution: 0.01% Bits counted <ul style="list-style-type: none"> • Range: 0 to “bits tested”, 9.91 E+37

READ

READ:MACCuracy[:ALL]?

Function	<p>Initiates and fetches a modulation accuracy measurement as a sequential operation.</p> <p>Measurement results are returned in the following order: integrity, maximum EVM1, worst-case frequency error, maximum origin offset, maximum phase error, maximum magnitude error, maximum EVM10.</p>
Query	<p>Maximum EVM1</p> <ul style="list-style-type: none">• Range: 0 to 100.0% rms, 9.91 E+37• Resolution: 0.01% <p>Worst-case frequency error</p> <ul style="list-style-type: none">• Range: -1 E+4 to 1 E+4 Hz, 9.91 E+37• Resolution: 1 Hz <p>Maximum origin offset</p> <ul style="list-style-type: none">• Range: -100.0 to 0 dBc, 9.91E+37• Resolution: 0.1 dB <p>Maximum phase error</p> <ul style="list-style-type: none">• Range: 0 to 22.0 degrees rms, 9.91 E+37• Resolution: 0.01 degrees <p>Maximum magnitude error</p> <ul style="list-style-type: none">• Range: 0 to 100.0% rms, 9.91 E+37• Resolution: 0.01% <p>Maximum EVM10</p> <ul style="list-style-type: none">• Range: 0 to 100.0% rms, 9.91 E+37• Resolution: 0.01%

RFANalyzer Subsystem

Description

The RFANalyzer command subsystem performs “lower-level” functions that control the Test Set's measuring receiver and demodulation receiver. Most of these functions are normally controlled indirectly by commands in other subsystems, such as CALL subsystem commands to change the current traffic or control channel frequency or MS TX level.

Syntax Diagrams and Command Descriptions

“RFANalyzer” on page 362

RFAnalyzer

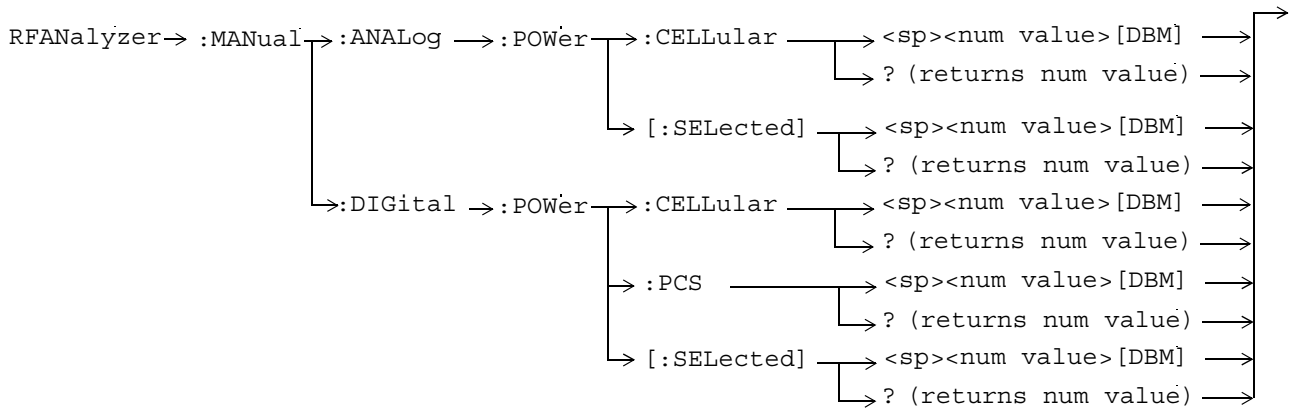
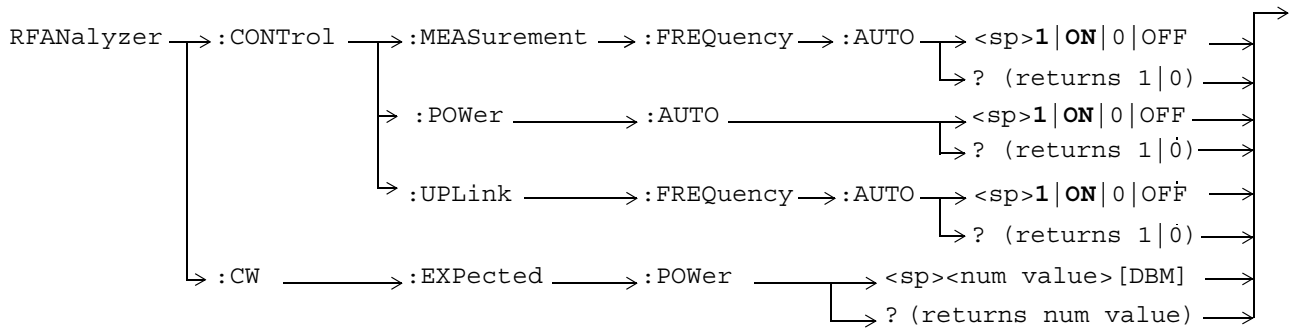

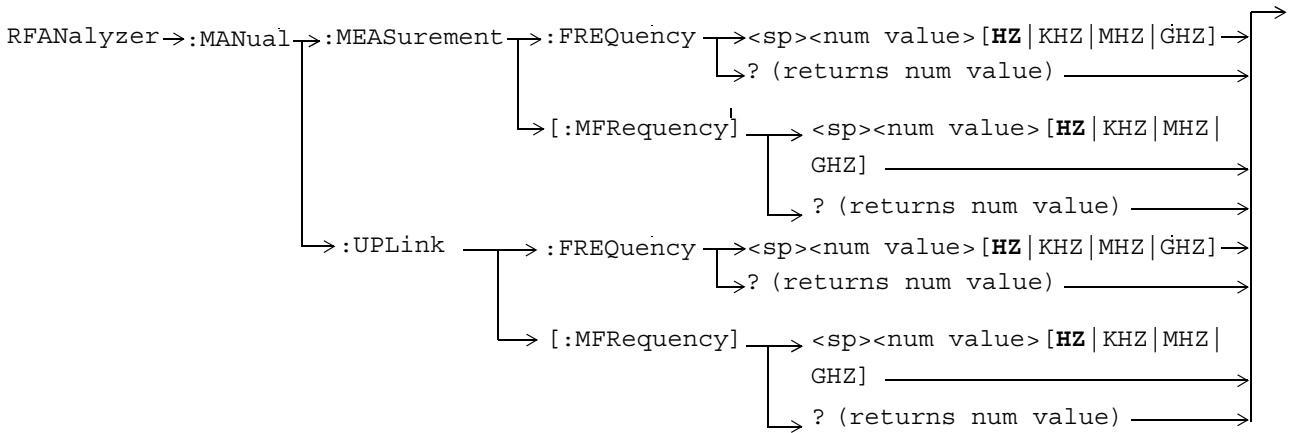

“Diagram Conventions” on page 203

RFAnalyzer:CONTROL:MEASurement:FREQuency:AUTO

Function	Sets/queries the whether the test set’s receiver is set to automatic (AUTO ON) or manual (AUTO OFF) measurement frequency control. See “Receiver Control” on page 524.
Setting	Range: 1 ON 0 OFF
Query	Range: 1 0
*RST setting	1 (on)
Programming Example OUTPUT 714;“RFAnalyzer:CONTROL:MEASurement:FREQuency:AUTO OFF” !Enables manual control of the measurement receiver’s frequency.	

RFAnalyzer:CONTROL:POWER:AUTO

Function	Sets/queries the whether the test set receiver’s expected power setting is set to automatic (AUTO ON) or manual (AUTO OFF) power control. See “Receiver Control” on page 524.
Setting	Range: 1 ON 0 OFF
Query	Range: 1 0
*RST setting	1 (on)
Programming Example OUTPUT 714;“RFANALYZER:CONTROL:POWER:AUTO OFF”	

RFANalyzer:CONTROL:UPLink:FREQUENCY:AUTO

Function	Sets/queries the whether the test set's demodulation receiver is set to automatic (AUTO ON) or manual (AUTO OFF) uplink frequency control. See "Receiver Control" on page 524.
Setting	Range: 1 ON 0 OFF
Query	Range: 1 0
*RST setting	1 (on)
Programming Example	
OUTPUT 714;"RFANALYZER:CONTROL:UPLINK:FREQUENCY:AUTO OFF"	

RFANalyzer:CW:EXpected:POWER

Function	Sets/queries the expected power for analog carriers when operating in the CW mode. This value is used with manual and auto receiver control.
Setting	Range: -25 to +43 dBm (interacts with the Amplitude Offset setting to determine the available range) Resolution: 0.01 dBm
Query	Range: Same as setting.
*RST setting	13 dBm
Programming Example	
OUTPUT 714;"RFANalyzer:CW:EXpected:POWER 24 DBM"	

RFANalyzer:MANual:ANALog:POWER[:SElected]

Function	Sets/queries the expected power when the mobile is on an analog voice channel. The selected band is currently limited to the cellular band (800 MHz).
Setting	Range: -60 dBm to +53 dBm (interacts with the Amplitude Offset setting to determine the available range) Resolution: 0.01 dB
Query	Range: -60 dBm to +53 dBm Resolution: 0.01 dBm
*RST setting	13 dBm
Programming Example	
OUTPUT 714;"RFANalyzer:MANual:ANALog:POWER:SElected 24 DBM"	

RFAnalyzer:MANual:ANALog:POWer:CELLular

Function	Sets/queries the expected power when the mobile is on a cellular band (800 MHz) analog voice channel.
Setting	Range: -60 dBm to +53 dBm (interacts with the Amplitude Offset setting to determine the available range) Resolution: 0.01 dBm
Query	Range: -60 dBm to +53 dBm
*RST setting	13 dBm
Programming Example	
OUTPUT 714;"RFANalyzer:MANual:ANALog:POWer:CELLular 24 DBM"	

RFAnalyzer:MANual:DIGital:POWer[:SElected]

Function	Sets/queries the expected power from the mobile station while on a digital traffic channel operating in the selected band.
Setting	Range: -60 dBm to +53 dBm (interacts with the Amplitude Offset setting to determine the available range) Resolution: 0.01 dBm
Query	Range: -60 dBm to +53 dBm
*RST setting	13 dBm
Programming Example	
OUTPUT 714;"RFANALYZER:MANUAL:DIGITAL:POWER:SELECTED 24 DBM"	

RFAnalyzer:MANual:DIGital:POWer:CELLular

Function	Sets/queries the expected power from the mobile station while on a digital traffic channel operating in the cellular (800 MHz) band.
Setting	Range: -60 dBm to +53 dBm (interacts with the Amplitude Offset setting to determine the available range) Resolution: 0.01 dBm
Query	Range: -60 dBm to +53 dBm
*RST setting	13 dBm
Programming Example	
OUTPUT 714;"RFANalyzer:MANual:DIGital:POWer:CELLular 24 DBM"	

RFANalyzer:MANual:DIGital:POWer:PCS

Function	Sets/queries the expected power from the mobile station while on a digital traffic channel operating in the PCS (1900 MHz) band.
Setting	Range:-60 dBm to +53 dBm (interacts with the Amplitude Offset setting to determine the available range) Resolution: 0.01 dB
Query	Range: -60 dBm to +53 dBm
*RST setting	13 dBm
Programming Example	
OUTPUT 714;"RFANalyzer:MANual:DIGital:POWer:PCS 24 DBM"	

RFANalyzer:MANual:MEASurement[:MFRequency]

Function	Sets/queries the frequency used to tune the test set's measuring receiver for all mobile carriers: analog (including CW) or digital systems (cellular or PCS band). This command automatically sets the receiver to manual mode and changes the measurement frequency.
Setting	Range: 292.5 MHz to 2700 MHz Resolution: 1 Hz
Query	Range: 292.5 MHz to 2700 MHz
*RST setting	896.000 MHz
Programming Example	
OUTPUT 714;"RFANalyzer:MANual:MEASurement:MFRequency 942.6 MHZ" !Enables manual receiver control and sets the test set's receiver frequency to 942.6 MHz.	

RFANalyzer:MANual:MEASurement:FREQuency

Function	Sets/queries the frequency used to tune the test set's measuring receiver for all mobile carriers: analog (including CW) or digital systems (cellular or PCS band), when manual mode is selected (RFANalyzer:CONTRol:MEASurement:FREQuency:AUTO OFF).
Setting	Range: 292.5 MHz to 2700 MHz Resolution: 1 Hz
Query	Range: 292.5 MHz to 2700 MHz
*RST setting	896.000 MHz
Programming Example	
OUTPUT 714;"RFANalyzer:MANual:MEASurement:FREQuency 942.6 MHZ" !Sets the test set's receiver frequency to 942.6 MHz when manual control is used.	

RFAnalyzer:MANual:UPLink[:MFRrequency]

Function	Sets/queries the test set's demodulation receiver frequency, used to demodulate information from the mobile's reverse channel transmission. This command automatically sets the test set to manual mode and changes the uplink frequency.
Setting	Range: 292.5 MHz to 2700 MHz Resolution: 1 Hz
Query	Range: 292.5 MHz to 2700 MHz
*RST setting	896.000 MHz
Programming Example <pre>OUTPUT 714;"RFAnalyzer:MANual:UPLink:MFRrequency 1955.030 MHz" !Enables manual demodulation receiver control and sets the test set's demodulation receiver !frequency to 1955.030 MHz.</pre>	

RFAnalyzer:MANual:UPLink:FREQUENCY

Function	Sets/queries the test set's demodulation receiver frequency used to demodulate information from the mobile's reverse channel transmission when manual mode is selected (RFAnalyzer:CONTRol:MEASurement:FREQUENCY:AUTO:OFF).
Setting	Range: 292.5 MHz to 2700 MHz Resolution: 1 Hz
Query	Range: 292.5 MHz to 2700 MHz
*RST setting	896.000 MHz
Programming Example <pre>OUTPUT 714;"RFAnalyzer:MANual:UPLink:FREQUENCY 942.6 MHz" !Sets the test set's demodulation receiver frequency to 942.6 MHz.</pre>	

SETup Subsystem

Description

The SETup subsystem is used to configure the test set for each measurement. Typical settings include:

- Multi-Measurement Count, how many measurements will be made each time a measurement is initiated.
- Trigger Arm, determines if a measurement will make one measurement then return to idle (single), or automatically rearm on completion of a measurement and repeat the process (continuous).
- Trigger Source, how a measurement is triggered.
- Trigger Delay, controls the delay time between the trigger and the start of sampling.
- Measurement Timeout, length of time before a measurement times out.

NOTE Trigger arming for each measurement is controlled in the SETup subsystem. The choices are single or continuous. In most cases, it is a best practice (during remote operation) to use “single” measurement mode. This simplifies the tasks of starting concurrent measurements, using the INIT subsystem commands to determine which measurements are ready to be fetched, then using the FETCh subsystem to obtain results. The command “SETup:CONTInuous:OFF sets all measurements to “single” trigger mode.

Syntax Diagrams and Command Descriptions

“SETup[:ALL]:CONTInuous” on page 369

“SETup:ACPower” on page 370

“SETup:AFANalyzer” on page 374

“SETup:ATXPower” on page 381

“SETup:DPOWer” on page 385

“SETup:DTXPower” on page 391

“SETup:FM” on page 395

“SETup:FSTability” on page 401

“SETup:IQTuning” on page 405

“SETup:LBError” on page 418

“SETup:MACCuracy” on page 421

SETup[:ALL]:CONTInuous

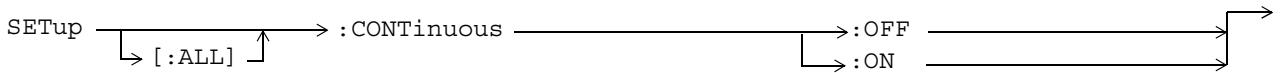

“Diagram Conventions” on page 203

SETup[:ALL]:CONTInuous

Function	Sets/queries the trigger arm state for all measurements. Determines whether all measurements will make one measurement then stop (OFF (single)), or automatically rearm upon completion of one measurement and repeat the process (ON (continuous)). This setting overrides previously set trigger arm settings for individual measurements.
Setting	Range: ON, OFF
Programming Example	
OUTPUT 714; "SETup:ALL:CONTInuous:OFF" !Sets all measurements to single trigger mode.	

SETup:ACPower

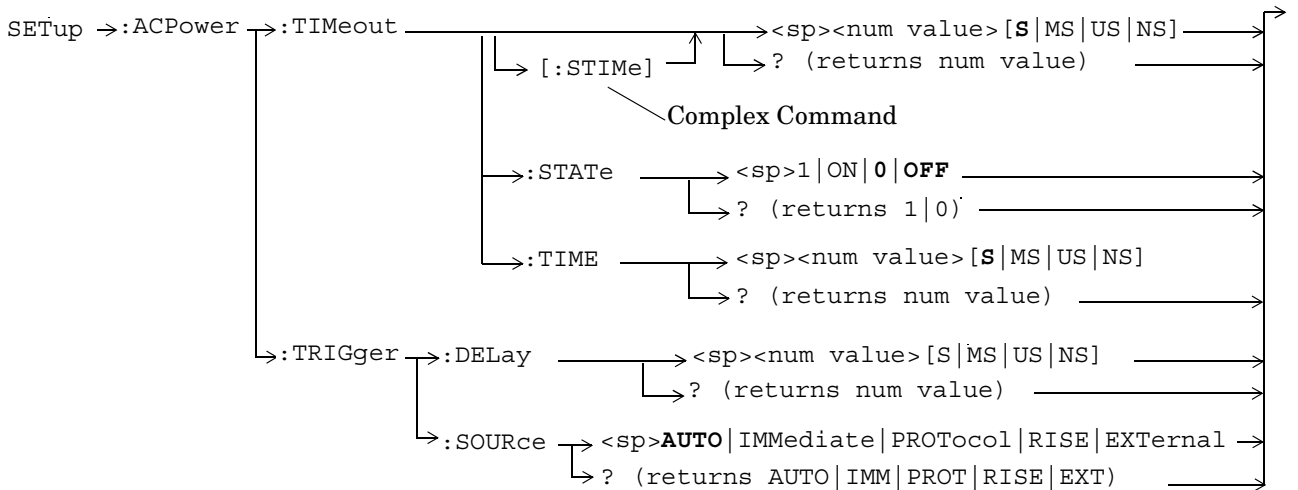
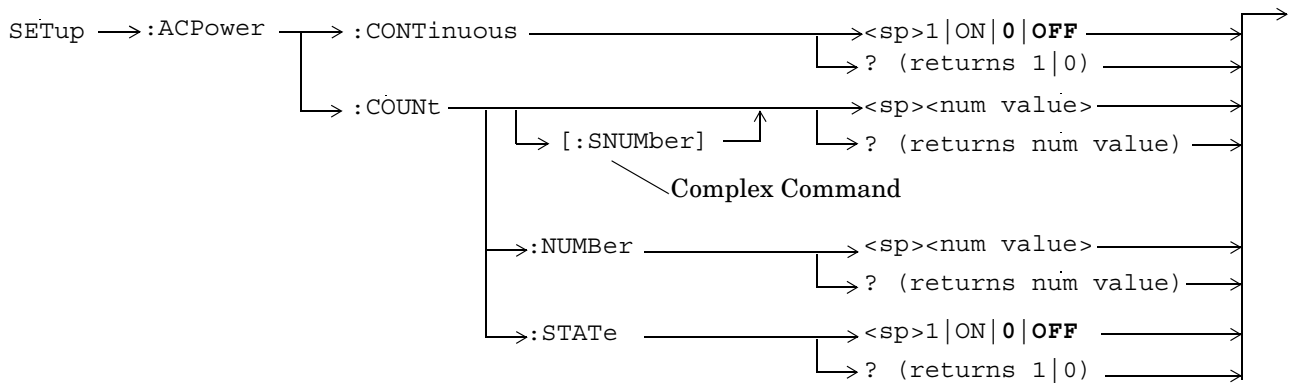

“Diagram Conventions” on page 203

SETup:ACPower:CONTInuous

Function	Sets/queries the trigger arm state for the adjacent channel power measurement. Determines whether measurement will make one measurement then stop (0 OFF (single)), or automatically rearm upon completion of one measurement and repeat the process (1 ON (continuous)).
Setting	Range: 1 ON 0 OFF
Query	Range: 1 0
*RST Setting	0 (off)
Programming Example OUTPUT 714; "SETUP:ACPOWER:CONTINUOUS ON" !Sets measurement to continuous trigger mode.	

SETup:ACPower:COUNT[:SNUMBER]

Function	Sets/queries the number of adjacent channel power measurements to be made in a multi-measurement setup. This command sets the count, and automatically sets the multi-measurement STATE command to 1 (on).
Setting	Range: 1 to 999
Query	Range: 1 to 999
*RST Setting	Off, (10 when STATE = On)
Programming Example OUTPUT 714; "SETUP:ACPOWER:COUNT:SNUMBER 5" !Turns on multi-measurements and sets the number of measurements to 5.	

SETup:ACPower:COUNT:NUMBER

Function	Sets/queries the number of adjacent channel power measurements to be made when multi-measurement state is ON.
Setting	Range: 1 to 999
Query	Range: 1 to 999
*RST Setting	Off, (10 when STATE = On)
Programming Example OUTPUT 714; "SETUP:ACPOWER:COUNT:NUMBER 5" !Sets the number of measurements to 5 when the multi-measurement state is set to ON.	

SETup:ACPower

SETup:ACPower:COUNT:STATE

Function	Sets/queries the multi-measurement state of the adjacent channel power measurement.
Setting	Range: 1 ON 0 OFF
Query	Range: 1 0
*RST Setting	0 (off)
Programming Example OUTPUT 714;"SETUP:ACPOWER:COUNT:STATE ON" !Turns on multi-measurements.	

SETup:ACPower:TIMEout[:STIME]

Function	Sets/queries the adjacent channel power measurement's timeout setting and automatically sets the timeout state to ON.
Setting	Range: 0.1 to 999 seconds Resolution: 0.1 second
Query	Range: 0.1 to 999
*RST Setting	Off (10 seconds when STATE = On)
Programming Example OUTPUT 714;"SETUP:ACPOWER:TIMEOUT:STIME 5S" !Sets timeout state to ON and sets the timeout time to 5 seconds.	

SETup:ACPower:TIMEout:STATE

Function	Sets/queries the adjacent channel power measurement's timeout state.
Setting	Range: 1 ON 0 OFF
Query	Range: 1 0
*RST Setting	0 (off)
Programming Example OUTPUT 714;"SETUP:ACPOWER:TIMEOUT:STATE ON" !Enables measurement timeouts.	

SETup:ACPower:TIMEout:TIME

Function	Sets/queries the adjacent channel power measurement's timeout setting to be used when the timeout state is set to ON.
Setting	Range: 0.1 to 999 seconds Resolution: 0.1 second
Query	Range: 0.1 to 999
*RST Setting	Off, (10 when STATE = On)
Programming Example OUTPUT 714 ; "SETUP:ACPOWER:TIMEOUT:TIME 5S" !Enables a measurement timeout of 5 seconds when the timeout state is set to ON.	

SETup:ACPower:TRIGger:DELay

Function	Sets/queries the trigger delay for the adjacent channel power measurement.
Setting	Range: -20 to 20 ms Resolution: 10 us
Query	Range: -20 to 20 ms
*RST Setting	0 seconds
Programming Example OUTPUT 714 ; "SETUP:ACPOWER:TRIGGER:DELAY 1S"	

SETup:ACPower:TRIGger:SOURce

Function	Sets/queries the trigger source for the adjacent channel power measurement.
Setting	Range: AUTO IMMEDIATE PROTOCOL RISE EXTERNAL
Query	Range: AUTO IMM PROT RISE EXT
*RST Setting	AUTO
Programming Example OUTPUT 714 ; "SETUP:ACPOWER:TRIGGER:SOURCE RISE"	

SETup:AFANalyzer

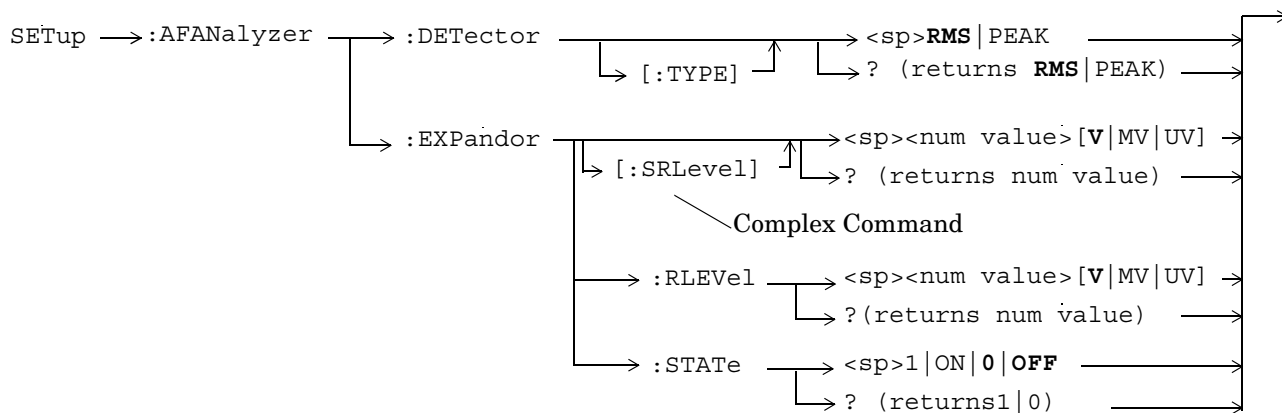
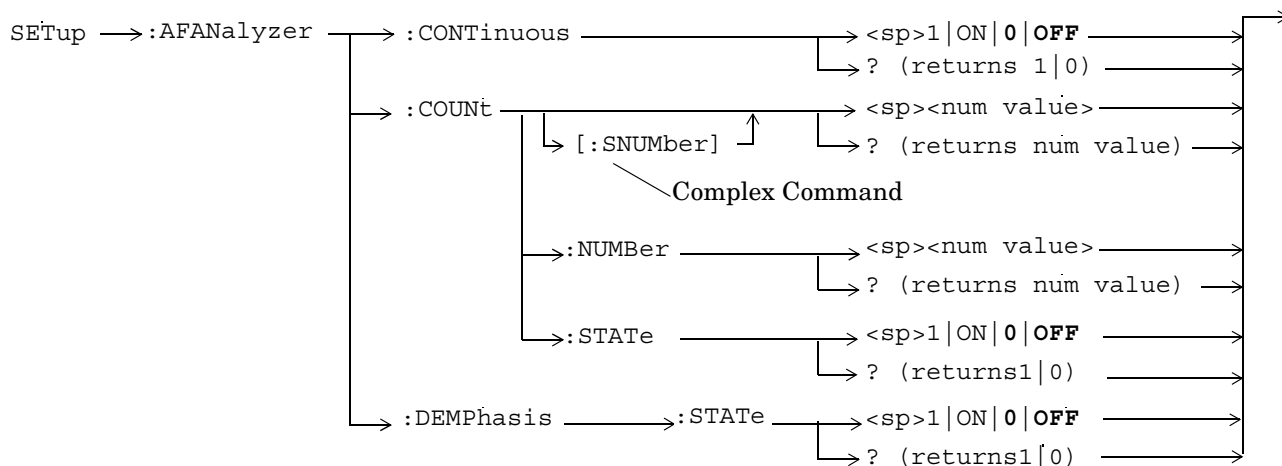

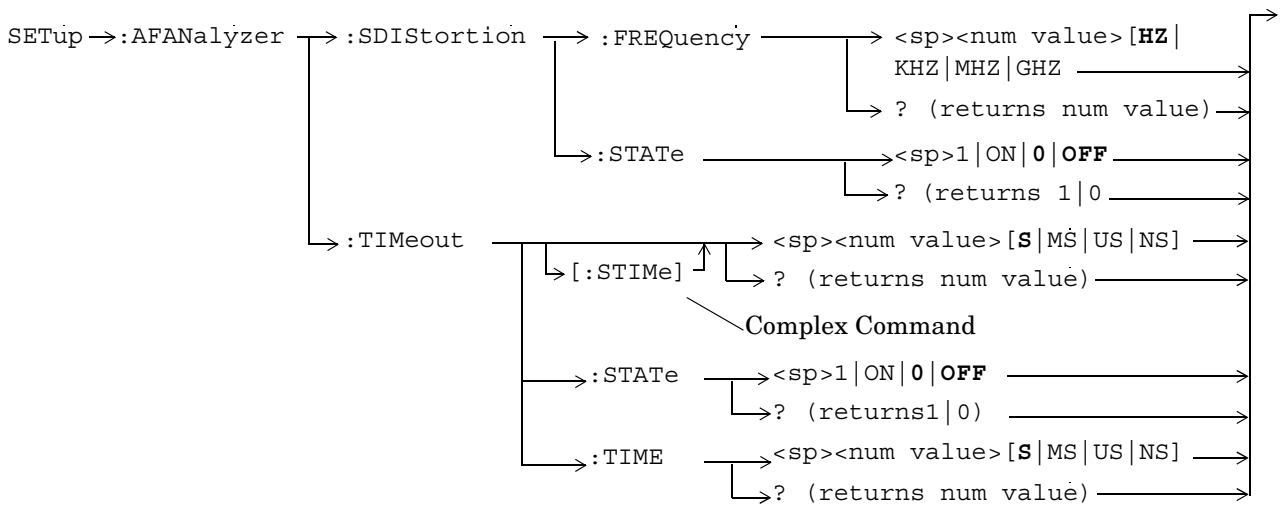
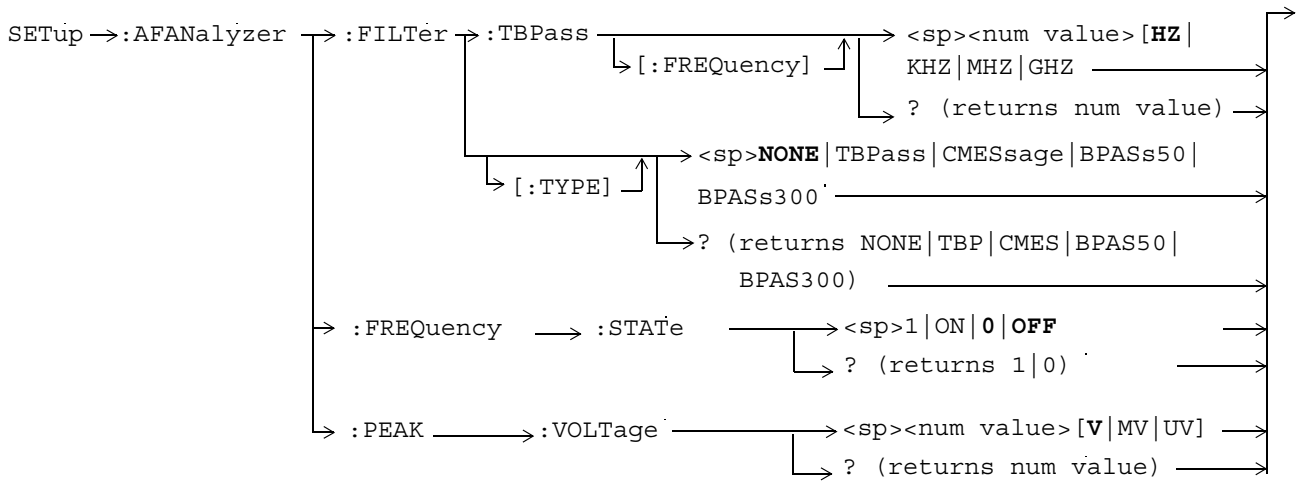

“Diagram Conventions” on page 203

SETup:AFANalyzer

SETup:AFANalyzer:CONTInuous

Function	Sets/queries the trigger arm state for the AF analyzer measurement. Determines whether measurement will make one measurement then stop (0 OFF (single)), or automatically rearm upon completion of one measurement and repeat the process (1 ON (continuous)).
Setting	Range: 1 ON 0 OFF
Query	Range: 1 0
*RST Setting	0 (off)
Programming Example OUTPUT 714 ; "SETUP:AFANALYZER:CONTINUOUS OFF" !Sets measurement to single trigger mode.	

SETup:AFANalyzer:COUNT[:SNUMBER]

Function	Sets/queries the number of AF analyzer measurements to be made in a mult-measurement setup. This command sets the count, and automatically sets the multi-measurement STATE command to 1 (on).
Setting	Range: 1 to 999
Query	Range: 1 to 999
*RST Setting	Off (10 when STATE = On)
Programming Example OUTPUT 714 ; "SETUP:AFANALYZER:COUNT:SNUMBER 5" !Turns on multi-measurements and sets the number of measurements to 5.	

SETup:AFANalyzer:COUNT:NUMBER

Function	Sets/queries the number of AF analyzer measurements to be made when mult-measurement state is ON.
Setting	Range: 1 to 999
Query	Range: 1 to 999
*RST Setting	10
Programming Example OUTPUT 714 ; "SETUP:AFANALYZER:COUNT:NUMBER 5" !Sets the number of measurements to 5 when the multi-measurement state is set to ON.	

SETup:AFANalyzer:COUNT:STATE

Function	Sets/queries the multi-measurement state of the AF analyzer measurement.
Setting	Range: 1 ON 0 OFF
Query	Range: 1 0
*RST Setting	0 (off)
Programming Example	
OUTPUT 714 ; "SETUP:AFANALYZER:COUNT:STATE ON" !Turns on multi-measurements.	

SETup:AFANalyzer:DEMPHasis:STATE

Function	Sets/queries whether 750 us de-emphasis is enabled.
Setting	Range: 1 ON 0 OFF
Query	Range: 1 0
*RST Setting	0 (off)
Programming Example	
OUTPUT 714 ; "SETUP:AFANALYZER:DEMPHISIS:STATE ON"	

SETup:AFANalyzer:DETECTOR[:TYPE]

Function	Sets/queries the detector type for audio level measurements.
Setting	Range: RMS PEAK
Query	Range: RMS PEAK
*RST setting	RMS
Programming Example	
OUTPUT 714 ; "SETUP:AFANALYZER:DETECTOR:TYPE PEAK"	

SETup:AFANalyzer:EXPANDOR[:SRLevel]

Function	Sets/queries the expander's reference level and automatically sets the expander's state to ON.
Setting	Range: 10 mV to 10 V Resolution: 1 mV
Query	Range: 10 mV to 10 V
*RST setting	1 V
Programming Example	
OUTPUT 714 ; "SETUP:AFANALYZER:EXPANDOR:SRLEVEL 5V" !Sets expander state to on and level to 5 V.	

SETup:AFANalyzer

SETup:AFANalyzer:EXPandor:RLEVel

Function	Sets/queries the expander's reference level to be used when the expander's state is set to ON.
Setting	Range: 10 mV to 10 V Resolution: 1 mV
Query	Range: 10 mV to 10 V
*RST setting	1 V
Programming Example OUTPUT 714;"SETUP:AFANALYZER:EXPANDOR:RLEVEL 5V" !Sets expander reference level to 5 V.	

SETup:AFANalyzer:EXPandor:STATE

Function	Sets/queries whether the expander is enabled.
Setting	Range: 1 ON 0 OFF
Query	Range: 1 0
*RST setting	0 (off)
Programming Example OUTPUT 714;"SETUP:AFANALYZER:EXPANDOR:STATE ON"	

SETup:AFANalyzer:FILTer[:TYPE]

Function	Sets/queries the filter type for audio measurements.
Setting	Range: NONE TBPass CMESsage BPASs50 BPASs300
Query	Range: NONE TBP CMES BPAS50 BPAS300
*RST setting	NONE
Programming Example OUTPUT 714;"SETUP:AFANALYZER:FILTER:TYPE BPASS50" !Selects the 50 Hz to 15 kHz bandpass filter.	

SETup:AFANalyzer:FILTer:TBPass[:FREQUENCY]

Function	Sets/queries the center frequency for the 100 Hz tunable bandpass filter (TBPass).
Setting	Range: 300.0 to 20000 Hz Resolution: 0.1
Query	Range: 300.0 to 20000 Hz
*RST setting	1000
Programming Example 10 OUTPUT 714;"SETUP:AFANALYZER:FILTER:TBPASS:FREQUENCY 300HZ"	

SETup:AFANalyzer:FREQUENCY:STATE

Function	Sets/queries whether the audio frequency measurement is enabled.
Setting	Range: 1 ON 0 OFF
Query	Range: 1 0
*RST setting	0 (off)
Programming Example	
OUTPUT 714 ; " SETUP:AFANALYZER:FREQUENCY:STATE ON "	

SETup:AFANalyzer:PEAK:VOLTage

Function	Sets/queries the expected peak voltage for audio measurements.
Setting	Range: 0.001 to 20 Vpk Resolution: 0.001
Query	Range: 0.001 to 20 Vpk
*RST setting	20
Programming Example	
10 OUTPUT 714 ; SETUP:AFANALYZER:PEAK:VOLTAGE 10V "	

SETup:AFANalyzer:SDISTORTION:FREQUENCY

Function	Sets/queries the fundamental frequency setting for the SINAD/distortion measurement.
Setting	Range: 100.0 to 10000 Hz Resolution: 0.1
Query	Range: 100.0 to 10000 Hz
*RST setting	1000
Programming Example	
10 OUTPUT 714 ; SETUP:AFANALYZER:SDISTORTION:FREQUENCY 300HZ "	

SETup:AFANalyzer:SDISTORTION:STATE

Function	Sets/queris whether the SINAD/distortion measurement is enabled.
Setting	Range: 1 ON 0 OFF
Query	Range: 1 0
*RST setting	0 (off)
Programming Example	
10 OUTPUT 714 ; SETUP:AFANALYZER:SDISTORTION:STATE ON "	

SETup:AFANalyzer

SETup:AFANalyzer:TIMEout[:STIME]

Function	Sets/queries the AF analyzer measurement's timeout setting and automatically sets the timeout state to ON.
Setting	Range: 1 to 999 seconds Resolution: 1 second
Query	Range: 1 to 999
*RST Setting	10 seconds, on
Programming Example OUTPUT 714 ; "SETUP:AFANALYZER:TIMEOUT:STIME 5S" !Sets timeout state to ON and sets the timeout time to 5 seconds.	

SETup:AFANalyzer:TIMEout:STATe

Function	Sets/queries the AF analyzer measurement's timeout state.
Setting	Range: 1 ON 0 OFF
Query	Range: 1 0
*RST Setting	0 (off)
Programming Example OUTPUT 714 ; "SETUP:AFANALYZER:TIMEOUT:STATE ON"	

SETup:AFANalyzer:TIMEout:TIME

Function	Sets/queries the AF analyzer measurement's timeout setting to be used when the timeout state is set to ON.
Setting	Range: 1 to 999 seconds Resolution: 1 second
Query	Range: 1 to 999
*RST Setting	10 seconds
Programming Example OUTPUT 714 ; "SETUP:AFANALYZER:TIMEOUT:TIME 5S"	

SETup:ATXPower

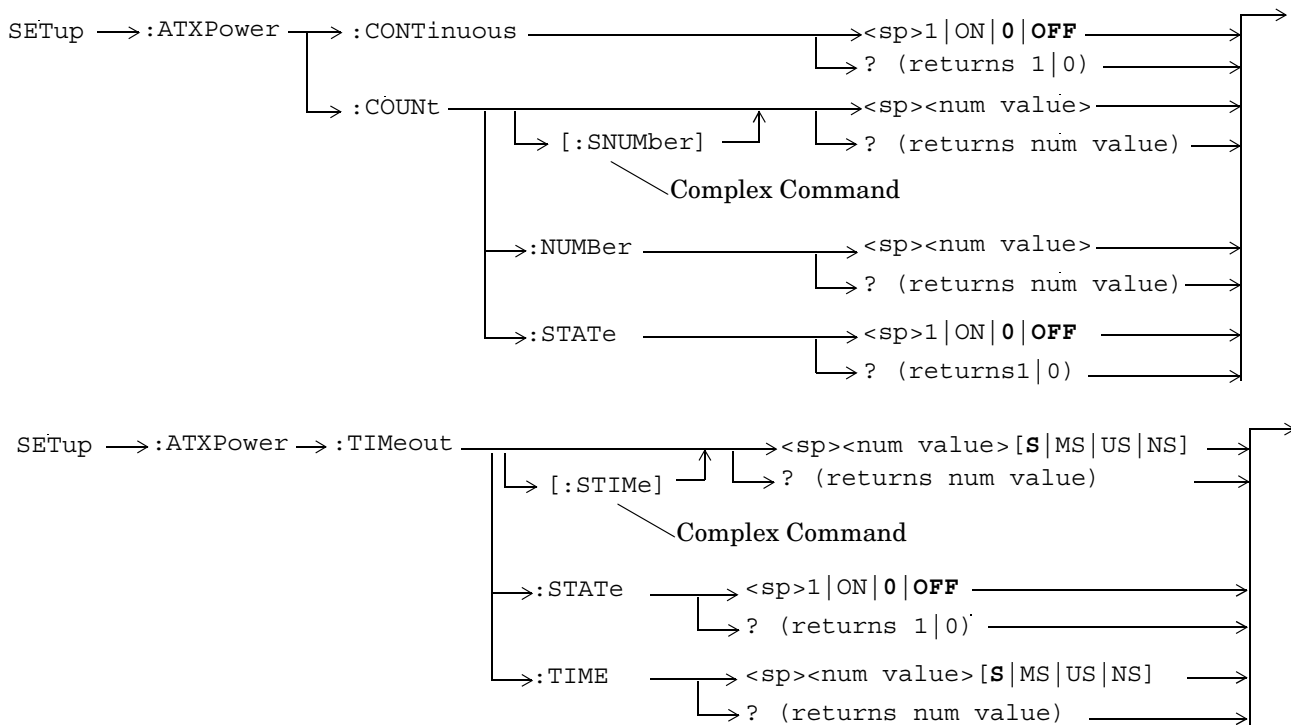

“Diagram Conventions” on page 203

SETup:ATXPower

SETup:ATXPower:CONTInuous

Function	Sets/queries the trigger arm state for the analog transmitter power measurement. Determines whether measurement will make one measurement then stop (0 OFF (single)), or automatically rearm upon completion of one measurement and repeat the process (1 ON (continuous)).
Setting	Range: 1 ON 0 OFF
Query	Range: 1 0
*RST Setting	0 (off)
Programming Example OUTPUT 714; "SETUP:ATXPOWER:CONTINUOUS ON" !Sets measurement to continuous trigger mode.	

SETup:ATXPower:COUNT[:SNUMber]

Function	Sets/queries the number of analog transmitter power measurements to be made in a mult-measurement setup. This command sets the count, and automatically sets the multi-measurement STATE command to 1 (on).
Setting	Range: 1 to 999
Query	Range: 1 to 999
*RST Setting	10, on
Programming Example OUTPUT 714; "SETUP:ATXPOWER:COUNT:SNUMBER 5" !Turns on multi-measurements and sets the number of measurements to 5.	

SETup:ATXPower:COUNT:NUMBer

Function	Sets/queries the number of analog transmitter power measurements to be made when mult-measurement state is ON.
Setting	Range: 1 to 999
Query	Range: 1 to 999
*RST Setting	10
Programming Example OUTPUT 714; "SETUP:ATXPOWER:COUNT:NUMBER 5" !Sets the number of measurements to 5 when the multi-measurement state is set to ON.	

SETup:ATXPower:COUNT:STATE

Function	Sets/queries the multi-measurement state of the analog transmitter power measurement.
Setting	Range: 1 ON 0 OFF
Query	Range: 1 0
*RST Setting	0 (off)
Programming Example	
OUTPUT 714;"SETUP:ATXPOWER:COUNT:STATE ON" !Turns on multi-measurements.	

SETup:ATXPower:TIMEout[:STIME]

Function	Sets/queries the analog transmitter power measurement's timeout setting and automatically sets the timeout state to ON.
Setting	Range: 0.1 to 999 seconds Resolution: 0.1 second
Query	Range: 0.1 to 999
*RST Setting	10 seconds, on
Programming Example	
OUTPUT 714;"SETUP:ATXPOWER:TIMEOUT:STIME 5S" !Sets timeout state to ON and sets the timeout time to 5 seconds.	

SETup:ATXPower:TIMEout:STATE

Function	Sets/queries the analog transmitter power measurement's timeout state.
Setting	Range: 1 ON 0 OFF
Query	Range: 1 0
*RST Setting	0 (off)
Programming Example	
OUTPUT 714;"SETUP:ATXPOWER:TIMEOUT:STATE ON"	

SETup:ATXPower

SETup:ATXPower:TIMEout:TIME

Function	Sets/queries the analog transmitter power measurement's timeout setting to be used when the timeout state is set to ON.
Setting	Range: 0.1 to 999 seconds Resolution: 0.1 second
Query	Range: 0.1 to 999
*RST Setting	10 seconds
Programming Example	
OUTPUT 714 ; "SETUP:ATXPOWER:TIMEOUT:TIME 5S"	

SETup:DPOWER

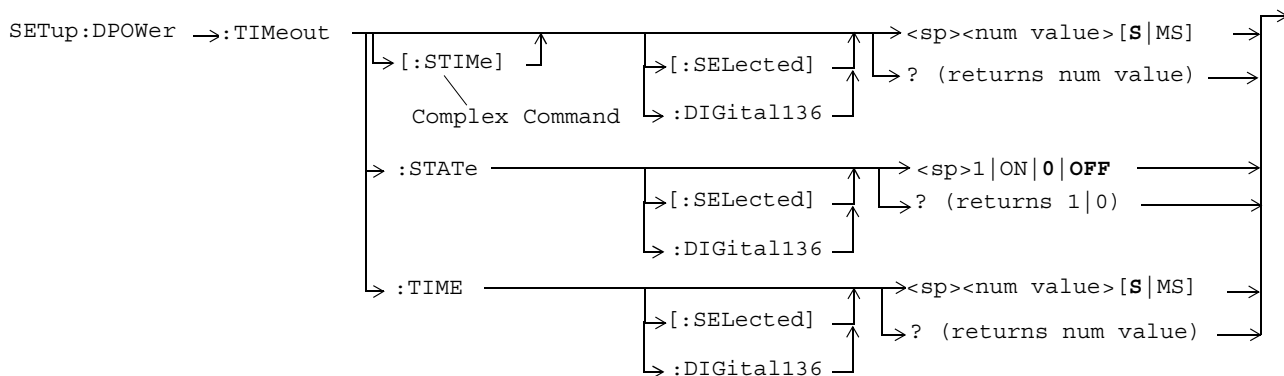
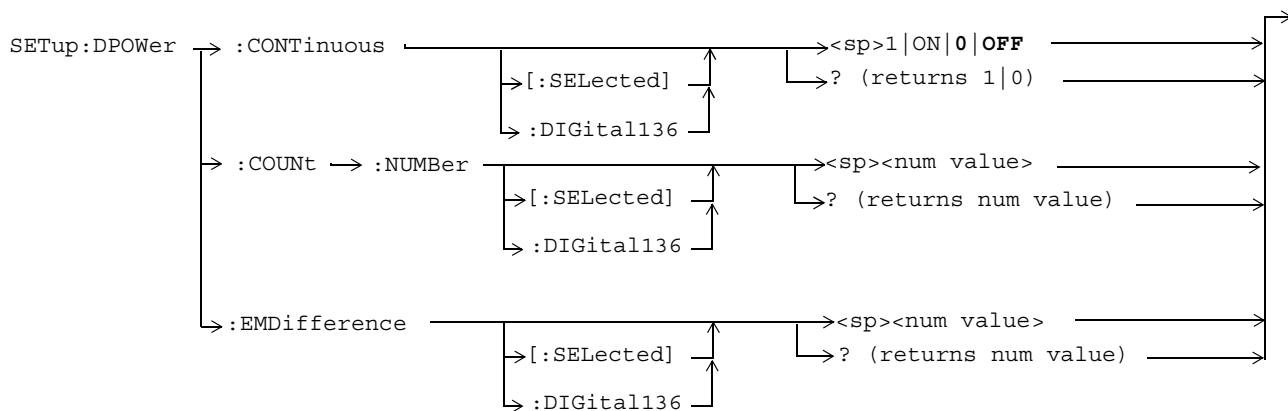

“Diagram Conventions” on page 203

SETup:DPOWer

SETup:DPOWer:CONTInuous[:SELected]

Function	Selects/queries the trigger state of the Dynamic Power measurement for the active (that is the selected) radio format.
Setting	Continuous trigger mode: 1 ON Single trigger mode: 0 OFF
Query	1 0
*RST	0 (off)
Programming Example OUTPUT 714;"SETUP:DPOWER:CONTINUOUS:SELECTED ON" !Sets trigger mode to Continuous.	

SETup:DPOWer:CONTInuous:DIGItal136

Function	Selects/queries the trigger state of the Dynamic Power measurement in the DIG136 radio format whether or not that format is active.
Setting	Continuous trigger mode: 1 ON Single trigger mode: 0 OFF
Query	1 0
*RST	0 (off)
Programming Example OUTPUT 714;"SETUP:DPOWER:CONTINUOUS:DIGITAL136 ON" !Sets trigger mode to Continuous.	

SETup:DPOWer:COUNt:NUMBer[:SELected]

Function	Sets/queries the number of bursts for the Dynamic Power measurement for the active (that is the selected) radio format.
Setting	Range: 1 to 999 Resolution: 1
Query	Range: 1 to 999 Resolution: 1
*RST	25
Programming Example OUTPUT 714;"SETUP:DPOWER:COUNT:NUMBER:SELECTED 25" !Sets the number of measurement bursts.	

SETup:DPOWer:COUNT:NUMBER:DIGital136

Function	Sets/queries the number of bursts for the Dynamic Power measurement in the DIG136 radio format whether or not that format is active.
Setting	Range: 1 to 999 Resolution: 1
Query	Range: 1 to 999 Resolution: 1
*RST	25
Programming Example <pre>OUTPUT 714;"SETUP:DPOWER:COUNT:NUMBER:DIGITAL136 50" !Sets the number of measurement bursts.</pre>	

SETup:DPOWer:EMDifference[:SElected]

Function	<p>Sets/queries the Expected Maximum Difference from Previous Measurement parameter for the Dynamic Power measurement for the active (that is the selected) radio format. The units dB are optional.</p> <p>The Expected Maximum Difference from Previous Measurement parameter is used with the measured transmit power from the previous burst to set the maximum RF power that the base station emulator is expecting the mobile to transmit in the next burst.</p> <p>The setting of this parameter does not affect the receiver Expected Power parameter. See "RFANalyzer:MANual:DIGital:POWer[:SElected]" on page 365.</p>
Setting	Range: -30 dB to +30 dB Resolution: 0.01 dB
Query	Range: -30 dB to +30 dB Resolution: 0.01 dB
*RST	3 dB
Programming Example <pre>OUTPUT 714;"SETUP:DPOWER:EMDIFFERENCE:SELECTED 20" !Sets the Expected Maximum Difference !in measurement value.</pre>	

SETup:DPOWer:EMDifference:DIGital136

Function	<p>Sets/queries the Expected Maximum Difference from Previous Measurement parameter for the Dynamic Power measurement in the DIG136 radio format whether or not that format is active. The units dB are optional.</p> <p>The Expected Maximum Difference from Previous Measurement parameter is used with the measured transmit power from the previous burst to set the maximum RF power that the base station emulator is expecting the mobile to transmit in the next burst.</p> <p>The setting of this parameter does not affect the receiver Expected Power parameter. See “RFANalyzer:MANual:DIGital:POWer[:SElected]” on page 365.</p>
Setting	<p>Range: -30 dB to +30 dB</p> <p>Resolution: 0.01 dB</p>
Query	<p>Range: -30 dB to +30 dB</p> <p>Resolution: 0.01 dB</p>
*RST	3 dB
<p>Programming Example</p> <pre>OUTPUT 714;"SETUP:DPOWER:EMDIFFERENCE:DIGITAL136 10" !Sets the Expected Maximum Difference !in measurement value.</pre>	

SETup:DPOWer:TIMEout[:STIME][:SElected]

Function	<p>Sets/queries the Dynamic Power measurement timeout value in seconds and sets the timeout state to on for the active (that is the selected) radio format. The units (S MS) are optional, if no units are specified then the default is S.</p>
Setting	<p>Range: 0.1 to 999</p> <p>Resolution: 0.1</p>
Query	<p>Range: 0.1 to 999</p> <p>Resolution: 0.1</p>
*RST	10 seconds
<p>Programming Example</p> <pre>OUTPUT 714;"SETUP:DPOWER:TIMEOUT:STIME:SELECTED 12S" !Sets the timeout state and value.</pre>	

SETup:DPOWer:TIMEout[:STIME]:DIGital136

Function	Sets/queries the Dynamic Power measurement timeout value in seconds and sets the timeout state to on for the DIG136 radio format whether or not that format is active. The units (S MS) are optional, if no units are specified then the default is S.
Setting	Range: 0.1 to 999 Resolution: 0.1
Query	Range: 0.1 to 999 Resolution: 0.1
*RST	10 seconds
Programming Example OUTPUT 714;"SETUP:DPOWER:TIMEOUT:STIME:DIGITAL136 20" !Sets the timeout state and value.	

SETup:DPOWer:TIMEout:STATE[:SElected]

Function	Sets/queries the timeout state for the Dynamic Power measurement for the active (that is the selected) radio format.
Setting	0 OFF 1 ON
Query	0 1
*RST	0 (off)
Programming Example OUTPUT 714;"SETUP:DPOWER:TIMEOUT:STATE:SELECTED ON" !Sets the timeout state.	

SETup:DPOWer:TIMEout:STATE:DIGital136

Function	Sets/queries the timeout state for the Dynamic Power measurement in the DIG136 radio format whether or not that format is active.
Setting	0 OFF 1 ON
Query	0 1
*RST	0 (off)
Programming Example OUTPUT 714;"SETUP:DPOWER:TIMEOUT:STATE:DIGITAL136 ON" !Sets the timeout state.	

SETup:DPOWer

SETup:DPOWer:TIMEout:TIME[:SElected]

Function	Sets/queries the timeout value in seconds that is used for the Dynamic Power measurement for the active (that is the selected) radio format. The timeout state must be ON. The units (S MS) are optional, if no units are specified then the default is S.
Setting	Range: 0.1 to 999 Resolution: 0.1
Query	Range: 0.1 to 999 Resolution: 0.1
*RST	10 seconds
Programming Example OUTPUT 714;"SETUP:DPOWER:TIMEOUT:TIME:SELECTED 15" !Sets the timeout value.	

SETup:DPOWer:TIMEout:TIME:DIGital136

Function	Sets/queries the timeout value in seconds that is used for the Dynamic Power measurement in the DIG136 radio format whether or not that format is active. The timeout state must be ON. The units (S MS) are optional, if no units are specified then the default is S.
Setting	Range: 0.1 to 999 Resolution: 0.1
Query	Range: 0.1 to 999 Resolution: 0.1
*RST	10 seconds
Programming Example OUTPUT 714;"SETUP:DPOWER:TIMEOUT:TIME:DIGITAL136 10S" !Sets the timeout value.	

SETup:DTXPower

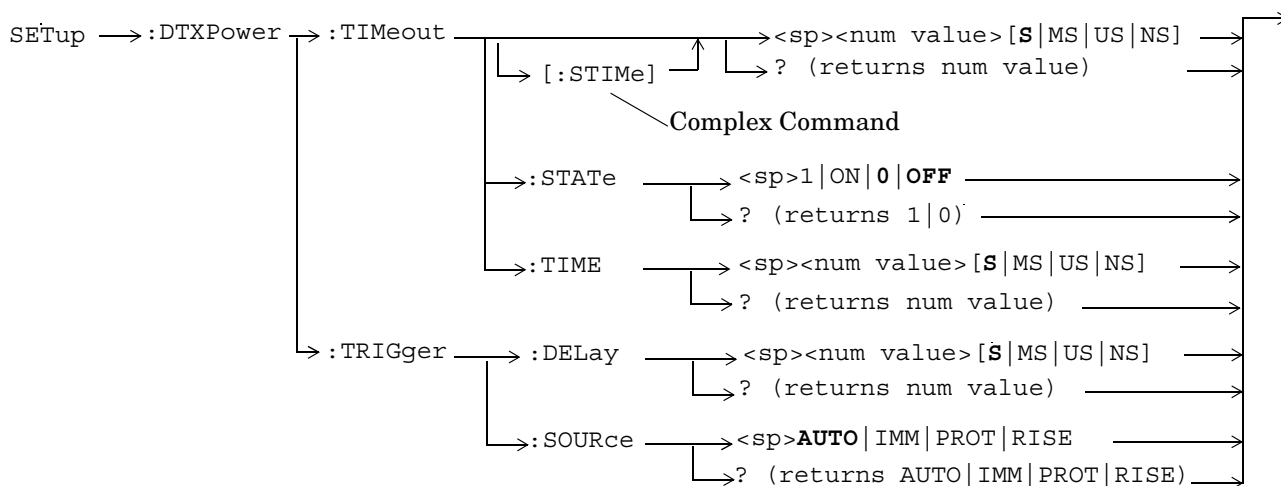
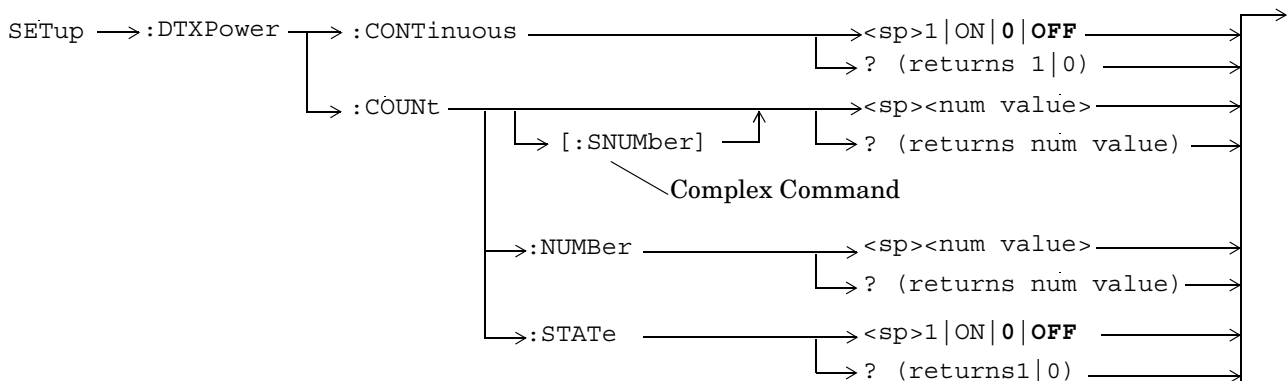

“Diagram Conventions” on page 203

SETup:DTXPower

SETup:DTXPower:CONTInuous

Function	Sets/queries the trigger arm state for the digital transmitter power measurement. Determines whether measurement will make one measurement then stop (0 OFF (single)), or automatically rearm upon completion of one measurement and repeat the process (1 ON (continuous)).
Setting	Range: 1 ON 0 OFF
Query	Range: 1 0
*RST Setting	0 (off)
Programming Example	
OUTPUT 714;"SETUP:DTXPOWER:CONTINUOUS ON" !Sets measurement to continuous trigger mode.	

SETup:DTXPower:COUNT[:SNUMber]

Function	Sets/queries the number of digital transmitter power measurements to be made in a multi-measurement setup. This command sets the count, and automatically sets the multi-measurement STATE command to 1 (on).
Setting	Range: 1 to 999
Query	Range: 1 to 999
*RST Setting	10, on
Programming Example	
OUTPUT 714;"SETUP:DTXPOWER:COUNT:SNUMBER 5" !Turns on multi-measurements and sets the number of measurements to 5.	

SETup:DTXPower:COUNT:NUMBer

Function	Sets/queries the number of digital transmitter power measurements to be made when multi-measurement state is ON.
Setting	Range: 1 to 999
Query	Range: 1 to 999
*RST Setting	10
Programming Example	
OUTPUT 714;"SETUP:DTXPOWER:COUNT:NUMBER 5" !Sets the number of measurements to 5 when the multi-measurement state is set to ON.	

SETup:DTXPower:COUNT:STATE

Function	Sets/queries the multi-measurement state of the digital transmitter power measurement.
Setting	Range: 1 ON 0 OFF
Query	Range: 1 0
*RST Setting	0 (off)
Programming Example OUTPUT 714;"SETUP:DTXPOWER:COUNT:STATE ON" !Turns on multi-measurements.	

SETup:DTXPower:TIMEout[:STIME]

Function	Sets/queries the digital transmitter power measurement's timeout setting and automatically sets the timeout state to ON.
Setting	Range: .1 to 999 seconds Resolution: .1 second
Query	Range: .1 to 999
*RST Setting	10 seconds, on
Programming Example OUTPUT 714;"SETUP:DTXPOWER:TIMEOUT:STIME 5S" !Sets timeout state to ON and sets the timeout time to 5 seconds.	

SETup:DTXPower:TIMEout:STATE

Function	Sets/queries the digital transmitter power measurement's timeout state.
Setting	Range: 1 ON 0 OFF
Query	Range: 1 0
*RST Setting	0 (off)
Programming Example OUTPUT 714;"SETUP:DTXPOWER:TIMEOUT:STATE ON"	

SETup:DTXPower

SETup:DTXPower:TIMEout:TIME

Function	Sets/queries the digital transmitter power measurement's timeout setting to be used when the timeout state is set to ON.
Setting	Range: .1 to 999 seconds Resolution: .1 second
Query	Range: .1 to 999
*RST Setting	10 seconds, on
Programming Example OUTPUT 714 ; "SETUP:DTXPOWER:TIMEOUT:TIME 5S"	

SETup:DTXPower:TRIGger:DELAy

Function	Sets/queries the trigger delay for the digital transmitter power measurement.
Setting	Range: -20 to 20 ms Resolution: 10 us
Query	Range: -20 to 20 ms
*RST Setting	0 seconds
Programming Example OUTPUT 714 ; "SETUP:DTXPOWER:TRIGGER:DELAY 1S"	

SETup:DTXPower:TRIGger:SOURce

Function	Sets/queries the trigger source for the digital transmitter power measurement.
Setting	Range: AUTO IMMEDIATE PROTOCOL RISE EXTERNAL
Query	Range: AUTO IMM PROT RISE EXT
*RST Setting	AUTO
Programming Example OUTPUT 714 ; "SETUP:DTXPOWER:TRIGGER:SOURCE RISE"	

SETup:FM

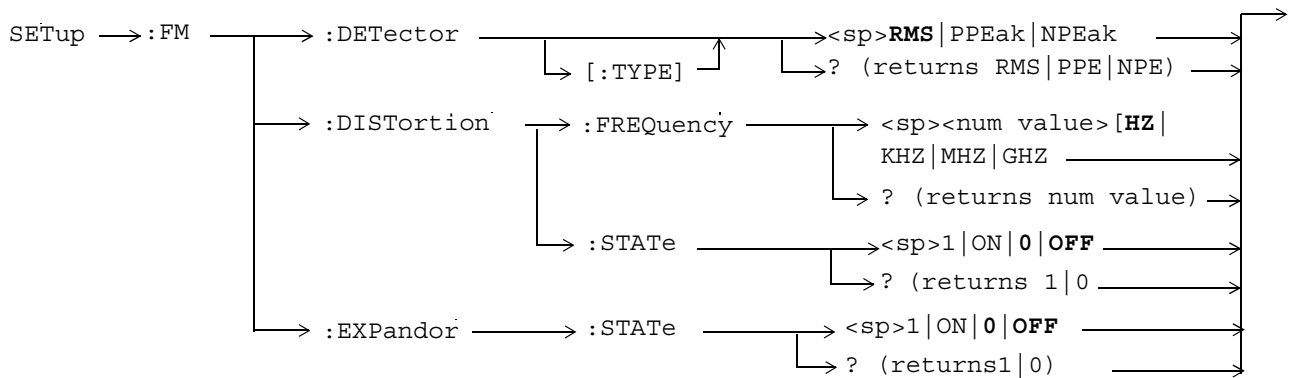
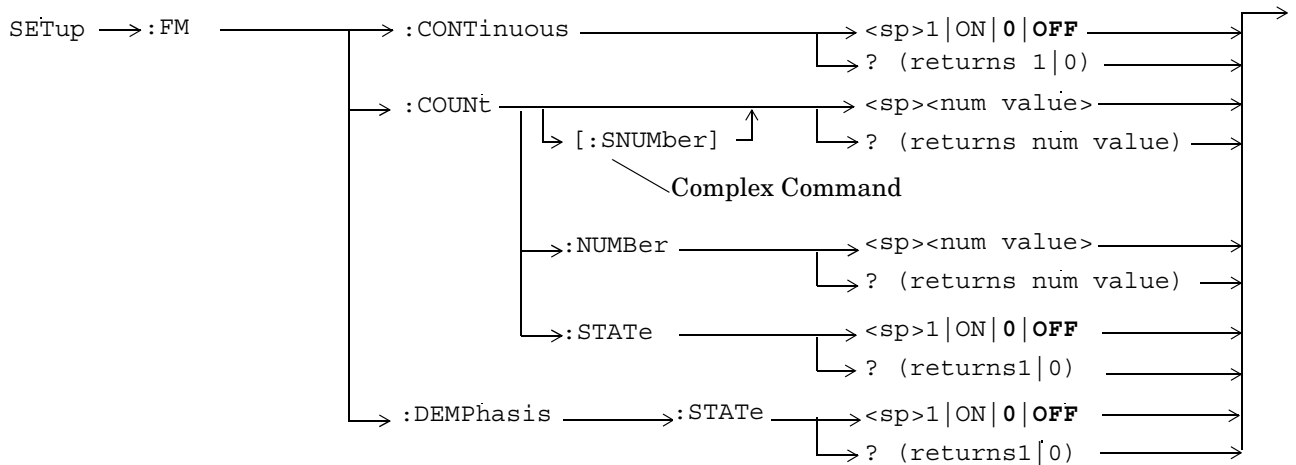

SETup:FM

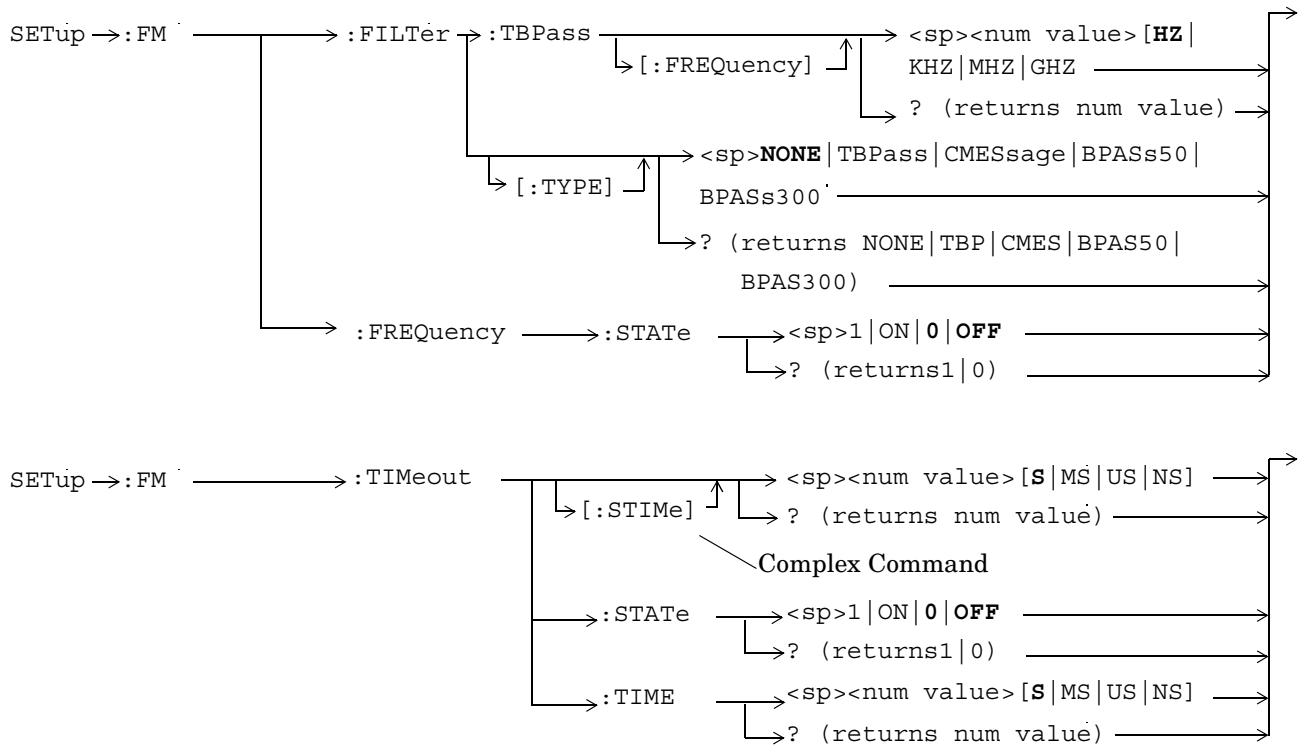

"Diagram Conventions" on page 203

SETup:FM:CONTInuous

Function	Sets/queries the trigger arm state for the FM measurement. Determines whether measurement will make one measurement then stop (0 OFF (single)), or automatically rearm upon completion of one measurement and repeat the process (1 ON (continuous)).
Setting	Range: 1 ON 0 OFF
Query	Range: 1 0
*RST Setting	0 (off)
Programming Example	
<pre>OUTPUT 714; "SETUP:FM:CONTINUOUS ON" !Sets measurement to continuous trigger mode.</pre>	

SETup:FM:COUNT[:SNUMber]

Function	Sets/queries the number of FM measurements to be made in a mult-measurement setup. This command sets the count, and automatically sets the multi-measurement STATE command to 1 (on).
Setting	Range: 1 to 999
Query	Range: 1 to 999
*RST Setting	10, on
Programming Example OUTPUT 714;"SETUP:FM:COUNT:SNUMBER 5" !Turns on multi-measurements and sets the number of measurements to 5.	

SETup:FM:COUNT:NUMBER

Function	Sets/queries the number of FM measurements to be made when mult-measurement state is ON.
Setting	Range: 1 to 999
Query	Range: 1 to 999
*RST Setting	10
Programming Example OUTPUT 714;"SETUP:FM:COUNT:NUMBER 5" !Sets the number of measurements to 5 when the multi-measurement state is set to ON.	

SETup:FM:COUNT:STATE

Function	Sets/queries the multi-measurement state of the FM measurement.
Setting	Range: 1 ON 0 OFF
Query	Range: 1 0
*RST Setting	0 (off)
Programming Example OUTPUT 714;"SETUP:FM:COUNT:STATE ON" !Turns on multi-measurements.	

SETup:FM:DEMPHasis:STATE

Function	Sets/queries whether 750 us de-emphasis is enabled.
Setting	Range: 1 ON 0 OFF
Query	Range: 1 0
*RST Setting	0 (off)
Programming Example 10 OUTPUT 714;"SETUP:FM:DEMPHASIS:STATE ON"	

SETup:FM

SETup:FM:DETECTOR[:TYPE]

Function	Sets/queries the detector type for FM measurements.
Setting	Range: RMS PPEak NPEak
Query	Range: RMS PPE NPE
*RST setting	RMS
Programming Example 10 OUTPUT 714 ; "SETUP:FM:DETECTOR:TYPE PEAK"	

SETup:FM:DIS TORTion:FREQUency

Function	Sets/queries the FM distortion fundamental frequency.
Setting	Range: 100 to 10000 Hz Resolution: 1 Hz
Query	Range: 100 to 10000 Hz
*RST setting	1004 Hz
Programming Example 10 OUTPUT 714 ; "SETUP:FM:DIS TORTION:FREQUENCY 300HZ"	

SETup:FM:DIS TORTion:STATE

Function	Sets/queris whether the FM distortion measurement is enabled.
Setting	Range: 1 ON 0 OFF
Query	Range: 1 0
*RST setting	0 (off)
Programming Example 10 OUTPUT 714 ; "SETUP:FM:SDIS TORTION:STATE ON"	

SETup:FM:EXPANDor:STATE

Function	Sets/queries whether the expandor is enabled.
Setting	Range: 1 ON 0 OFF
Query	Range: 1 0
*RST setting	0 (off)
Programming Example 10 OUTPUT 714 ; "SETUP:FM:EXPANDOR:STATE ON"	

SETup:FM:FILTer[:TYPE]

Function	Sets/queries the filter type for FM measurements.
Setting	Range: NONE TBPAss CMESsage BPASs50 BPASs300
Query	Range: NONE TBP CMES BPAS50 BPAS300
*RST setting	NONE
Programming Example <pre>10 OUTPUT 714;"SETUP:FM:FILTER:TYPE BPAS50" !Selects the 50 Hz to 15 kHz bandpass filter.</pre>	

SETup:FM:FILTer:TBPAss[:FREQUENCY]

Function	Sets/queries the center frequency for the 100 Hz tunable bandpass filter (TBPAss).
Setting	Range: 300.0 to 15000 Hz Resolution: 0.1 Hz
Query	Range: 300.0 to 15000 Hz
*RST setting	1004 Hz
Programming Example <pre>10 OUTPUT 714;"SETUP:FM:FILTER:TBPASS:FREQUENCY 300HZ"</pre>	

SETup:FM:FREQUENCY:STATe

Function	Sets/queries whether the FM modulation frequency measurement is enabled.
Setting	Range: 1 ON 0 OFF
Query	Range: 1 0
*RST setting	0 (off)
Programming Example <pre>OUTPUT 714;"SETUP:FM:FREQUENCY:STATE ON"</pre>	

SETup:FM

SETup:FM:TIMEout[:STIME]

Function	Sets/queries the FM measurement's timeout setting and automatically sets the timeout state to ON.
Setting	Range: .1 to 999 seconds Resolution: .1 second
Query	Range: .1 to 999
*RST Setting	10 seconds, on
Programming Example OUTPUT 714 ; "SETUP:FM:TIMEOUT:STIME 5S" !Sets timeout state to ON and sets the timeout time to 5 seconds.	

SETup:FM:TIMEout:STATE

Function	Sets/queries the FM measurement's timeout state.
Setting	Range: 1 ON 0 OFF
Query	Range: 1 0
*RST Setting	0 (off)
Programming Example OUTPUT 714 ; "SETUP:FM:TIMEOUT:STATE ON"	

SETup:FM:TIMEout:TIME

Function	Sets/queries the FM measurement's timeout setting to be used when the timeout state is set to ON.
Setting	Range: .1 to 999 seconds Resolution: .1 second
Query	Range: .1 to 999
*RST Setting	10 seconds
Programming Example OUTPUT 714 ; "SETUP:FM:TIMEOUT:TIME 5S"	

SETup:FSTability

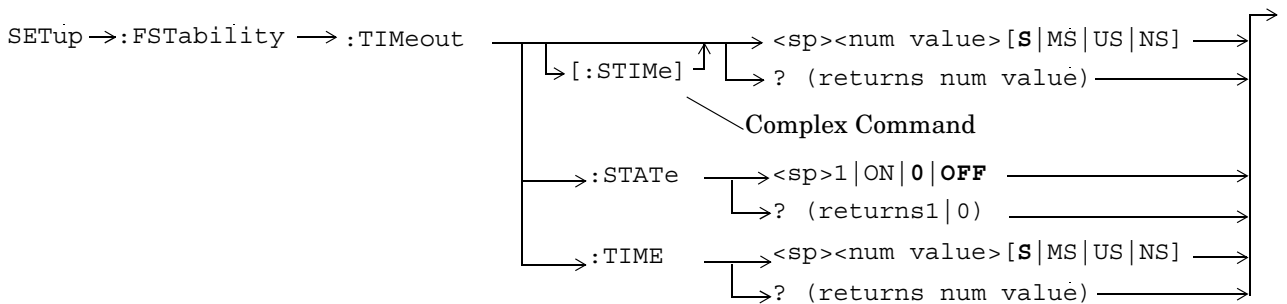
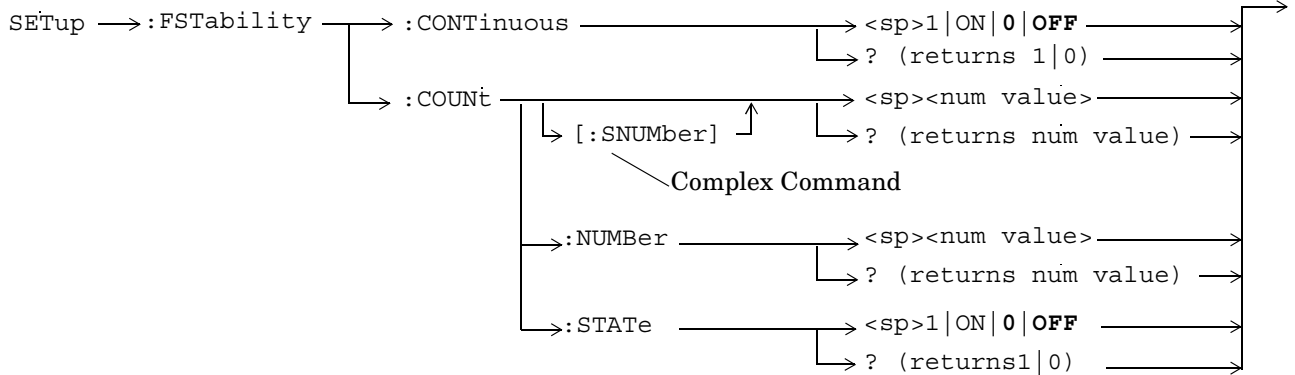

“Diagram Conventions” on page 203

SETup:FSTability

SETup:FSTability:CONTInuous

Function	Sets/queries the trigger arm state for the frequency stability measurement. Determines whether measurement will make one measurement then stop (0 OFF (single)), or automatically rearm upon completion of one measurement and repeat the process (1 ON (continuous)).
Setting	Range: 1 ON 0 OFF
Query	Range: 1 0
*RST Setting	0 (off)
Programming Example OUTPUT 714; "SETUP:FSTABILITY:CONTINUOUS ON" !Sets measurement to continuous trigger mode.	

SETup:FSTability:COUNT[:SNUMber]

Function	Sets/queries the number of frequency stability measurements to be made in a multi-measurement setup. This command sets the count, and automatically sets the multi-measurement STATE command to 1 (on).
Setting	Range: 1 to 999
Query	Range: 1 to 999
*RST Setting	10, on
Programming Example OUTPUT 714; "SETUP:FSTABILITY:COUNT:SNUMBER 5" !Turns on multi-measurements and sets the number of measurements to 5.	

SETup:FSTability:COUNT:NUMBer

Function	Sets/queries the number of frequency stability measurements to be made when multi-measurement state is ON.
Setting	Range: 1 to 999
Query	Range: 1 to 999
*RST Setting	10
Programming Example OUTPUT 714; "SETUP:FSTABILITY:COUNT:NUMBER 5" !Sets the number of measurements to 5 when the multi-measurement state is set to ON.	

SETup:FSTability:COUNT:STATE

Function	Sets/queries the multi-measurement state of the frequency stability measurement.
Setting	Range: 1 ON 0 OFF
Query	Range: 1 0
*RST Setting	0 (off)
Programming Example	
OUTPUT 714;"SETUP:FSTABILITY:COUNT:STATE ON" !Turns on multi-measurements.	

SETup:FSTability:TIMEout[:STIME]

Function	Sets/queries the frequency stability measurement's timeout setting and automatically sets the timeout state to ON.
Setting	Range: 0.1 to 999 seconds Resolution: 0.1 second
Query	Range: 0.1 to 999
*RST Setting	10 seconds, on
Programming Example	
OUTPUT 714;"SETUP:FSTABILITY:TIMEOUT:STIME 5S" !Sets timeout state to ON and sets the timeout time to 5 seconds.	

SETup:FSTability:TIMEout:STATE

Function	Sets/queries the frequency stability measurement's timeout state.
Setting	Range: 1 ON 0 OFF
Query	Range: 1 0
*RST Setting	0 (off)
Programming Example	
OUTPUT 714;"SETUP:FSTABILITY:TIMEOUT:STATE ON"	

SETup:FSTability

SETup:FSTability:TIMEout:TIME

Function	Sets/queries the frequency stability measurement's timeout setting.
Setting	Range: 0.1 to 999 seconds Resolution: 0.1 second
Query	Range: 0.1 to 999 seconds Resolution: 0.1 second
*RST Setting	10 seconds, on
Programming Example	
OUTPUT 714 ; "SETUP:FSTABILITY:TIMEOUT:TIME 5S"	

SETup:IQTuning

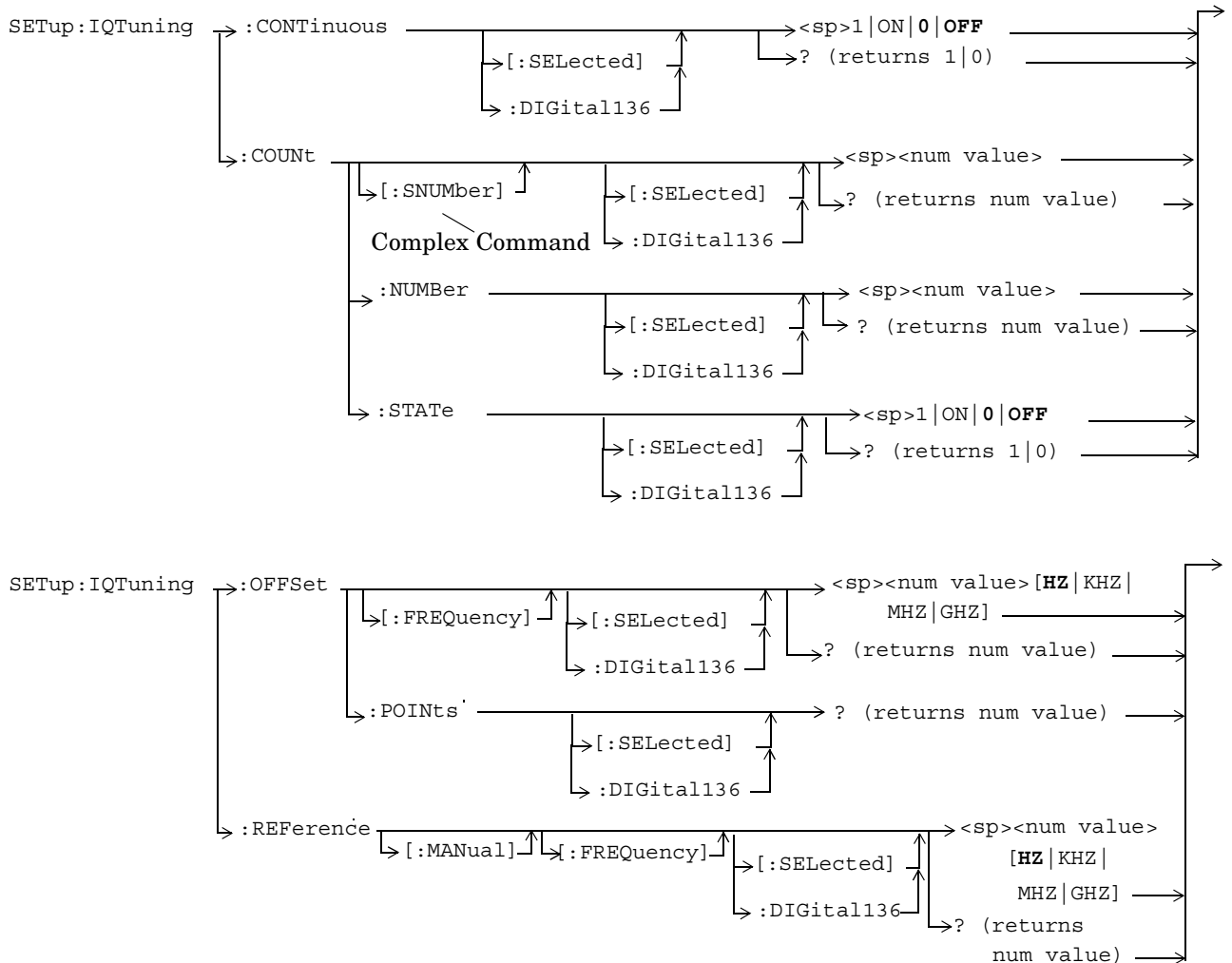

SETup:IQTuning

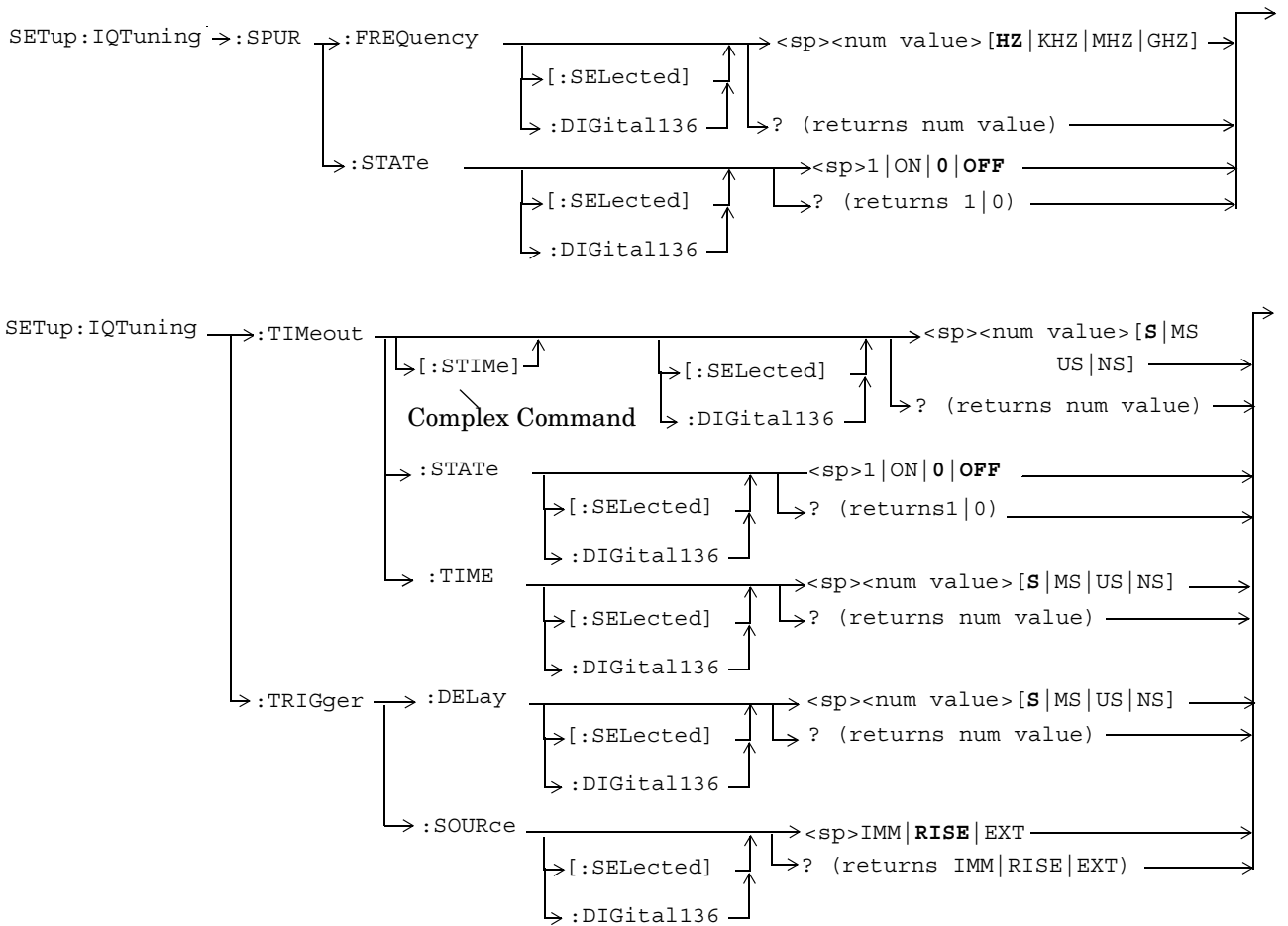

“Diagram Conventions” on page 203

SETup:IQTuning:CONTInuous[:SElected]

Function	Sets/queries the trigger arm state for the IQ tuning measurement in the active (that is the selected) radio format. Determines whether measurement will make one measurement then stop (0 OFF (single)), or automatically rearm upon completion of one measurement and repeat the process (1 ON (continuous)).
Setting	Range: 1 ON 0 OFF
Query	Range: 1 0
*RST Setting	0 (off)
Programming Example	
OUTPUT 714;"SETUP:IQTUNING:CONTINUOUS:SELECTED ON" !Sets measurement to continuous trigger mode.	

SETup:IQTuning:CONTInuous:DIGital136

Function	Sets/queries the trigger arm state for the IQ tuning measurement in the DIG136 radio format whether or not that format is active. Determines whether measurement will make one measurement then stop (0 OFF (single)), or automatically rearm upon completion of one measurement and repeat the process (1 ON (continuous)).
Setting	Range: 1 ON 0 OFF
Query	Range: 1 0
*RST Setting	0 (off)
Programming Example	
OUTPUT 714;"SETUP:IQTUNING:CONTINUOUS:DIGITAL136 ON" !Sets measurement to continuous trigger mode.	

SETup:IQTuning:COUNt[:SNUMBER][:SElected]

Function	Sets/queries the number of IQ tuning measurements to be made in a multi-measurement setup for the active (that is the selected) radio format. This command sets the count, and automatically sets the multi-measurement STATE command to 1 (on).
Setting	Range: 1 to 999
Query	Range: 1 to 999
*RST Setting	10, on
Programming Example	
OUTPUT 714;"SETUP:IQTUNING:COUNT:SNUMBER:SELECTED 30" !Sets multi-measurement !count value and state to on.	

SETup:IQTuning

SETup:IQTuning:COUNT[:SNUMber]:DIGital136

Function	Sets/queries the number of IQ tuning measurements to be made in a multi-measurement setup for the DIG136 radio format whether or not that format is active. This command sets the count, and automatically sets the multi-measurement STATE command to 1 (on).
Setting	Range: 1 to 999
Query	Range: 1 to 999
*RST Setting	10, on
Programming Example	
OUTPUT 714;"SETUP:IQTUNING:COUNT:SNUMBER:DIGITAL136 30" !Sets multi-measurement !count value and state to on.	

SETup:IQTuning:COUNT:NUMBER[:SElected]

Function	Sets/queries the number of IQ tuning measurements to be made for the active (that is the selected) radio format. The multi-measurement state must be set to ON.
Setting	Range: 1 to 999
Query	Range: 1 to 999
*RST Setting	10
Programming Example	
OUTPUT 714;"SETUP:IQTUNING:COUNT:NUMBER:SELECTED 30" !Sets multi-measurement count to value.	

SETup:IQTuning:COUNT:NUMBER:DIGital136

Function	Sets/queries the number of IQ tuning measurements to be made for the DIG136 radio format whether or not that format is active. The multi-measurement state must be set to ON .
Setting	Range: 1 to 999
Query	Range: 1 to 999
*RST Setting	10
Programming Example	
OUTPUT 714;"SETUP:IQTUNING:COUNT:NUMBER:DIGITAL136 30" Sets multi-measurement count to value.	

SETup:IQTuning:COUNT:STATE[:SElected]

Function	Sets/queries the multi-measurement state for the IQ tuning measurement in the active (that is the selected) radio format.
Setting	Range: 1 ON 0 OFF
Query	Range: 1 0
*RST Setting	0 (off)
Programming Example OUTPUT 714;"SETUP:IQTUNING:COUNT:STATE:SELECTED ON" Sets the multi-measurement count state.	

SETup:IQTuning:COUNT:STATE:DIGital136

Function	Sets/queries the multi-measurement state for the IQ tuning measurement in the DIG136 radio format whether or not that format is active.
Setting	Range: 1 ON 0 OFF
Query	Range: 1 0
*RST Setting	0 (off)
Programming Example OUTPUT 714;"SETUP:IQTUNING:COUNT:STATE:DIGITAL136 ON" Sets the multi-measurement count state.	

SETup:IQTuning

SETup:IQTuning:OFFSet[:FREQUENCY][:SELEcted]

Function	Sets/queries the offset frequencies (frequency list) at which the IQ tuning offset measurement is made for the active (that is the selected) radio format. Values are set/returned as a comma-separated list.
Setting	Range: -16000 to +16000 Hz and 9.91E37 (NAN) Resolution: 0.1 Hz Number of Offsets: 4 (maximum)
Query	Range: The returned comma-separated list contains the current values for each offset that is not turned off. No values are returned for offsets that are off. For example, if offsets 1 and 3 are turned off and offsets 2 and 4 are turned on, values are only returned for offsets 2 and 4. Returns 9.91 E+37 if all offsets are off.
*RST Setting	Offset 1: 0 Hz (ON) Offset 2 : -3037.5 Hz (OFF) Offset 3: +9112.5 Hz (OFF) Offset 4: -9112.5 Hz (OFF)
Programming Example OUTPUT 714;"SETUP:IQTUNING:OFFSET:FREQUENCY:SELECTED 0,-3076,9113,-9113" !Sets values for 4 offsets.	

SETup:IQTuning:OFFSet[:FREQuency]:DIGital136

Function	Sets/queries the offset frequencies (frequency list) at which the IQ tuning offset measurement is made. Values are set/returned as a comma-separated list. This command/query affects the DIG136 radio format whether or not that format is active.
Setting	Range: -16000 to +16000 Hz and 9.91E37 (NAN) Resolution: 0.1 Hz Number of Offsets: 4 (maximum)
Query	Range: The returned comma-separated list contains the current values for each offset that is not turned off. No values are returned for offsets that are off. For example, if offsets 1 and 3 are turned off and offsets 2 and 4 are turned on, values are only returned for offsets 2 and 4. Returns 9.91 E+37 if all offsets are off.
*RST Setting	Offset 1: 0 Hz (ON) Offset 2 : -3037.5 Hz (OFF) Offset 3: +9112.5 Hz (OFF) Offset 4: -9112.5 Hz (OFF)
Programming Example <pre>OUTPUT 714;"SETUP:IQTUNING:OFFSET:FREQUENCY:DIGITAL136 0,-3076,9113,-9113" !Sets values for 4 offsets.</pre>	

SETup:IQTuning:OFFSet:POINts[:SELEcted]?

Function	Queries the number of frequency offsets enabled in the IQ tuning offset frequency list for the active (that is the selected) radio format.
Query	Range: 0 to 4
Programming Example <pre>OUTPUT 714;"SETUP:IQTUNING:OFFSET:POINTS:SELECTED?" !Queries the number of offsets set.</pre>	

SETup:IQTuning:OFFSet:POINts:DIGital136?

Function	Queries the number of frequency offsets enabled in the IQ tuning offset frequency list for the DIG136 radio format whether or not that format is active.
Query	Range: 0 to 4
Programming Example <pre>OUTPUT 714;"SETUP:IQTUNING:OFFSET:POINTS:DIGITAL136?" !Queries the number of offsets set.</pre>	

SETup:IQTuning

SETup:IQTuning:REfERENCE[:MANual][:FREQUency][:SELEcted]

Function	Sets/queries the reference offset frequency to use as the reference level for the four IQ tuning offset measurements and the spur measurement in the active (that is the selected) radio format.
Setting	Range: -16000 to +16000 Hz Resolution: 0.1 Hz
Query	Range: -16000 to +16000 Hz
*RST Setting	+3037.5 Hz
Programming Example OUTPUT 714;"SETUP:IQTUNING:REFERENCE:MANUAL:FREQUENCY:SELECTED 3037.5" !Sets the reference offset Freq.	

SETup:IQTuning:REfERENCE[:MANual][:FREQUency]:DIGital136

Function	Sets/queries the reference offset frequency to use as the reference level for the four IQ tuning offset measurements and the spur measurement in the DIG136 radio format whether or not that format is active.
Setting	Range: -16000 to +16000 Hz Resolution: 0.1 Hz
Query	Range: -16000 to +16000 Hz
*RST Setting	+3037.5 Hz
Programming Example OUTPUT 714;"SETUP:IQTUNING:REFERENCE:MANUAL:FREQUENCY:DIGITAL136 5000" !Sets the reference offset Freq.	

SETup:IQTuning:SPUR:FREQUency[:SELEcted]

Function	Sets/queries the frequency offset from the carrier frequency at which the additional spur measurement will be made. The measurement's state must be set to ON. This command/query affects the active (that is the selected) radio format.
Setting	Range: -15.0 to -1.0 MHz, +1.0 to +15.0 MHz
Query	Range: -15.0 to -1.0 MHz, +1.0 to +15.0 MHz
*RST Setting	10 MHz
Programming Example OUTPUT 714;"SETUP:IQTUNING:SPUR:FREQUENCY:SELECTED 5MHZ" !Sets the offset frequency.	

SETup:IQTuning:SPUR:FREQUENCY:DIGital136

Function	Sets/queries the frequency offset from the carrier frequency at which the additional spur measurement will be made when the measurement's state is set to ON. This command/query affects the DIG136 radio format whether or not that format is active.
Setting	Range: -15.0 to -1.0 MHz, +1.0 to +15.0 MHz
Query	Range: -15.0 to -1.0 MHz, +1.0 to +15.0 MHz
*RST Setting	10 MHz
Programming Example OUTPUT 714;"SETUP:IQTUNING:SPUR:FREQUENCY:DIGITAL136 5MHZ" !Sets the offset frequency.	

SETup:IQTuning:SPUR:STATE[:SElected]

Function	Sets/queries the IQ tuning spur measurement state to on or off in the active (that is the selected) radio format.
Setting	Range: 1 ON 0 OFF
Query	Range: 1 0
*RST Setting	0 (off)
Programming Example OUTPUT 714;"SETUP:IQTUNING:SPUR:STATE:SELECTED ON" !Sets spur measurement state.	

SETup:IQTuning:SPUR:STATE:DIGital136

Function	Sets/queries the IQ tuning spur measurement state to on or off in the DIG136 radio format whether or not that format is active.
Setting	Range: 1 ON 0 OFF
Query	Range: 1 0
*RST Setting	0 (off)
Programming Example OUTPUT 714;"SETUP:IQTUNING:SPUR:STATE:DIGITAL136 ON" !Sets spur measurement state.	

SETup:IQTuning

SETup:IQTuning:TIMEout[:STIME][:SElected]

Function	Sets/queries the IQ tuning measurement's timeout setting and automatically sets the timeout state to ON for the active (that is the selected) radio format.
Setting	Range: 0.1 to 999.9 seconds Resolution: 0.1 second
Query	Range: 0.1 to 999.9
*RST Setting	10 seconds, off
Programming Example OUTPUT 714;"SETUP:IQTUNING:TIMEOUT:STIME:SELECTED 25" !Sets timeout state and value.	

SETup:IQTuning:TIMEout[:STIME]:DIGital136

Function	Sets/queries the IQ tuning measurement's timeout setting and automatically sets the timeout state to ON in the DIG136 radio format whether or not that format is active.
Setting	Range: 0.1 to 999.9 seconds Resolution: 0.1 second
Query	Range: 0.1 to 999.9
*RST Setting	10 seconds, off
Programming Example OUTPUT 714;"SETUP:IQTUNING:TIMEOUT:STIME:DIGITAL136 25" !Sets timeout state and value.	

SETup:IQTuning:TIMEout:STATe[:SElected]

Function	Sets/queries the IQ tuning measurement's timeout state for the active (that is the selected) radio format.
Setting	Range: 1 ON 0 OFF
Query	Range: 1 0
*RST Setting	0 (off)
Programming Example OUTPUT 714;"SETUP:IQTUNING:TIMEOUT:STATE:SELECTED 25" !Sets timeout state.	

SETup:IQTuning:TIMEout:STATE:DIGital136

Function	Sets/queries the IQ tuning measurement's timeout state in the DIG136 radio format whether or not that format is active.
Setting	Range: 1 ON 0 OFF
Query	Range: 1 0
*RST Setting	0 (off)
Programming Example OUTPUT 714;"SETUP:IQTUNING:TIMEOUT:STATE:DIGITAL136 25" !Sets timeout state.	

SETup:IQTuning:TIMEout:TIME[:SELEcted]

Function	Sets/queries the IQ tuning measurement's timeout setting. This setup command/query is for the active (that is the selected) radio format. The timeout state must be set to ON.
Setting	Range: 0.1 to 999.9 seconds Resolution: 0.1 second
Query	Range: 0.1 to 999.9
*RST Setting	10 seconds
Programming Example OUTPUT 714;"SETUP:IQTUNING:TIMEOUT:TIME:SELECTED 25" !Sets timeout value.	

SETup:IQTuning

SETup:IQTuning:TIMEout:TIME:DIGital136

Function	Sets/queries the IQ tuning measurement's timeout setting. This set up command/query is for the DIG136 radio format whether or not that format is active. The timeout state must be set to ON.
Setting	Range: 0.1 to 999.9 seconds Resolution: 0.1 second
Query	Range: 0.1 to 999.9
*RST Setting	10 seconds
Programming Example OUTPUT 714;"SETUP:IQTUNING:TIMEOUT:TIME:DIGITAL136 25" !Sets timeout value.	

SETup:IQTuning:TRIGger:DELay[:SElected]

Function	Sets/queries the trigger delay for the IQ tuning measurement for the active (that is the selected) radio format.
Setting	Range: -20 to 20 ms Resolution: 0.01 ms
Query	Range: -20 to 20 ms
*RST Setting	0 seconds
Programming Example OUTPUT 714;"SETUP:IQTUNING:TRIGGER:DELAY:SELECTED 10MS" !Sets trigger delay value.	

SETup:IQTuning:TRIGger:DELay:DIGital136

Function	Sets/queries the trigger delay for the IQ tuning measurement in the DIG136 radio format whether or not that format is active.
Setting	Range: -20 to 20 ms Resolution: 0.01 ms
Query	Range: -20 to 20 ms
*RST Setting	0 seconds
Programming Example OUTPUT 714;"SETUP:IQTUNING:TRIGGER:DELAY:DIGITAL136 10MS" !Sets trigger delay value.	

SETup:IQTuning:TRIGger:SOURce[:SElected]

Function	Sets/queries the trigger source for the IQ tuning measurement for the active (that is the selected) radio format.
Setting	Range: IMMEDIATE RISE EXTERNAL
Query	Range: IMM RISE EXT
*RST Setting	RISE
Programming Example OUTPUT 714;"SETUP:IQTUNING:TRIGGER:SOURCE:SELECTED IMMEDIATE" !Sets trigger source.	

SETup:IQTuning:TRIGger:SOURce:DIGital136

Function	Sets/queries the trigger source for the IQ tuning measurement in the DIG136 radio format whether or not that format is active.
Setting	Range: IMMEDIATE RISE EXTERNAL
Query	Range: IMM RISE EXT
*RST Setting	RISE
Programming Example OUTPUT 714;"SETUP:IQTUNING:TRIGGER:SOURCE:DIGITAL136 IMMEDIATE" !Sets trigger source.	

SETup:LBError

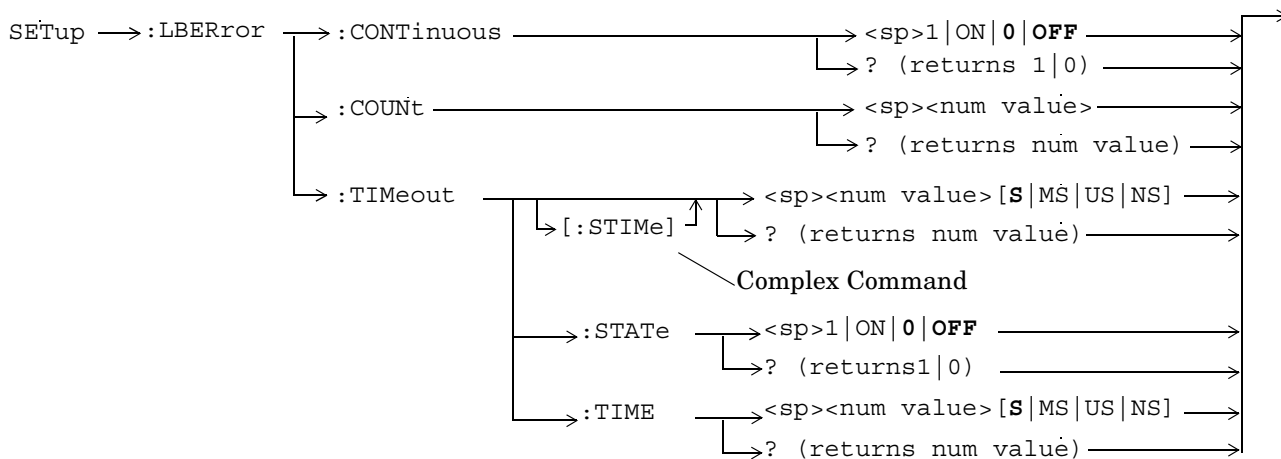

“Diagram Conventions” on page 203

SETup:LBError:CONTinuous

Function	Sets/queries the trigger arm state for the loopback bit error ratio measurement. Determines whether measurement will make one measurement then stop (0 OFF (single)), or automatically rearm upon completion of one measurement and repeat the process (1 ON (continuous)).
Setting	Range: 1 ON 0 OFF
Query	Range: 1 0
*RST Setting	0 (off)
Programming Example OUTPUT 714;"SETUP:LBERROR:CONTINUOUS ON" !Sets measurement to continuous trigger mode.	

SETup:LBError:COUNT

Function	Sets/queries the number of bits to test in a loopback bit error ratio measurement.
Setting	Range: 1000 to 999000
Query	Range: 1000 to 999000
*RST Setting	10000
Programming Example OUTPUT 714;"SETUP:LBERROR:COUNT 5000" !Sets the number of bits to test to 5000.	

SETup:LBError:TIMEout[:STIME]

Function	Sets/queries the loopback bit error ratio measurement's timeout setting and automatically sets the timeout state to ON.
Setting	Range: 0.1 to 999 seconds Resolution: 0.1 second
Query	Range: 0.1 to 999
*RST Setting	10 seconds, on
Programming Example OUTPUT 714;"SETUP:LBERROR:TIMEOUT:STIME 5S" !Sets timeout state to ON and sets the timeout time to 5 seconds.	

SETup:LBError

SETup:LBError:TIMEout:STATE

Function	Sets/queries the loopback bit error ratio measurement's timeout state.
Setting	Range: 1 ON 0 OFF
Query	Range: 1 0
*RST Setting	0 (off)
Programming Example OUTPUT 714 ; "SETUP:LBERROR:TIMEOUT:STATE ON"	

SETup:LBError:TIMEout:TIME

Function	Sets/queries the loopback bit error ratio measurement's timeout setting to be used when the timeout state is set to ON.
Setting	Range: 0.1 to 999 seconds Resolution: 0.1 second
Query	Range: 0.1 to 999
*RST Setting	10 seconds
Programming Example OUTPUT 714 ; "SETUP:LBERROR:TIMEOUT:TIME 5S"	

SETup:MACCuracy

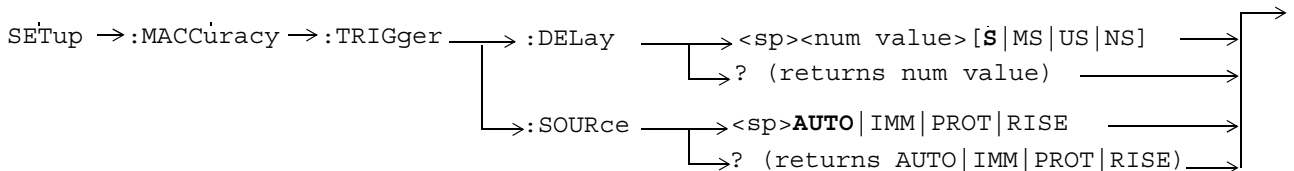
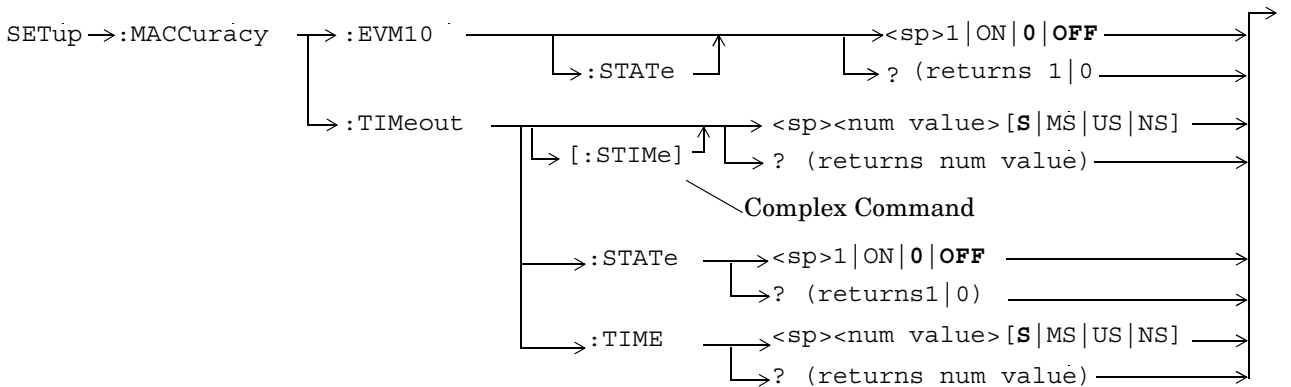
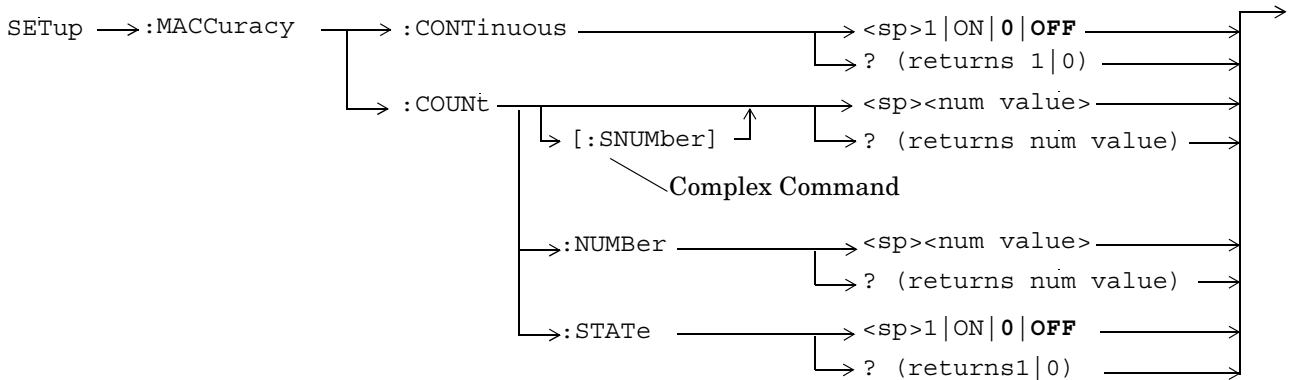

“Diagram Conventions” on page 203

SETup:MACCuracy

SETup:MACCuracy:CONTInuous

Function	Sets/queries the trigger arm state for the modulation accuracy measurement. Determines whether measurement will make one measurement then stop (0 OFF (single)), or automatically rearm upon completion of one measurement and repeat the process (1 ON (continuous)).
Setting	Range: 1 ON 0 OFF
Query	Range: 1 0
*RST Setting	0 (off)
Programming Example OUTPUT 714; "SETUP:MACCURITY:CONTINUOUS ON" !Sets measurement to continuous trigger mode.	

SETup:MACCuracy:COUNT[:SNUMBER]

Function	Sets/queries the number of modulation accuracy measurements to be made in a multi-measurement setup. This command sets the count, and automatically sets the multi-measurement STATE command to 1 (on).
Setting	Range: 1 to 999
Query	Range: 1 to 999
*RST Setting	10, on
Programming Example OUTPUT 714; "SETUP:MACCURITY:COUNT:SNUMBER 5" !Turns on multi-measurements and sets the number of measurements to 5.	

SETup:MACCuracy:COUNT:NUMBER

Function	Sets/queries the number of modulation accuracy measurements to be made when multi-measurement state is ON.
Setting	Range: 1 to 999
Query	Range: 1 to 999
*RST Setting	10
Programming Example OUTPUT 714; "SETUP:MACCURITY:COUNT:NUMBER 5" !Sets the number of measurements to 5 when the multi-measurement state is set to ON.	

SETup:MACCuracy:COUNT:STATE

Function	Sets/queries the multi-measurement state of the modulation accuracy measurement.
Setting	Range: 1 ON 0 OFF
Query	Range: 1 0
*RST Setting	0 (off)
Programming Example	
OUTPUT 714 ; "SETUP:MACCURITY:COUNT:STATE ON" !Turns on multi-measurements.	

SETup:MACCuracy:EVM10[:STATE]

Function	Sets/queries whether the error vector magnitude measurement (10 burst average) is enabled.
Setting	Range: 1 ON 0 OFF
Query	Range: 1 0
*RST Setting	0 (off)
Programming Example	
OUTPUT 714 ; "SETUP:MACCURITY:EVM10:STATE ON" !Turns on the EVM10 measurement.	

SETup:MACCuracy:TIMEout[:STIME]

Function	Sets/queries the modulation accuracy measurement's timeout setting and automatically sets the timeout state to ON.
Setting	Range:0.1 to 999 seconds Resolution: 0.1 second
Query	Range: 0.1 to 999
*RST Setting	10 seconds, on
Programming Example	
OUTPUT 714 ; "SETUP:MACCURITY:TIMEOUT:STIME 5S" !Sets timeout state to ON and sets the timeout time to 5 seconds.	

SETup:MACCuracy:TIMEout:STATE

Function	Sets/queries the modulation accuracy measurement's timeout state.
Setting	Range: 1 ON 0 OFF
Query	Range: 1 0
*RST Setting	0 (off)
Programming Example	
OUTPUT 714 ; "SETUP:MACCURITY:TIMEOUT:STATE ON"	

SETup:MACCuracy

SETup:MACCuracy:TIMEout:TIME

Function	Sets/queries the modulation accuracy measurement's timeout setting to be used when the timeout state is set to ON.
Setting	Range: 0.1 to 999 seconds Resolution: 0.1 second
Query	Range: 0.1 to 999
*RST Setting	10 seconds
Programming Example OUTPUT 714 ; "SETUP:MACCURITY:TIMEOUT:TIME 5S"	

SETup:MACCuracy:TRIGger:DELay

Function	Sets/queries the trigger delay for the modulation accuracy measurement.
Setting	Range: -20 to 20 ms Resolution: 10 us
Query	Range: -20 to 20 ms
*RST Setting	0 seconds
Programming Example OUTPUT 714 ; "SETUP:MACCURITY:TRIGGER:DELAY 1S"	

SETup:MACCuracy:TRIGger:SOURce

Function	Sets/queries the trigger source for the modulation accuracy measurement.
Setting	Range: AUTO IMMEDIATE PROTOCOL RISE EXTERNAL
Query	Range: AUTO IMM PROT RISE EXT
*RST Setting	AUTO
Programming Example OUTPUT 714 ; "SETUP:MACCURITY:TRIGGER:SOURCE RISE"	

STATus Subsystem

Description

The STATus subsystem is used to communicate current test set status information to the controlling application program.

Syntax Diagrams and Command Descriptions

“STATus:OPERation” on page 426

“STATus:PRESet” on page 446

“STATus:QUEStionable” on page 447

“Standard Event Status Register” on page 467

“Status Byte Register” on page 466

Status Register Bit Definitions

“Status Byte Register Bit Assignments” on page 466

“Standard Event Status Register Bit Assignment” on page 468

“STATus:QUEStionable Condition Register Bit Assignment” on page 452

“STATus:QUEStionable:CALL Condition Register Bit Assignment” on page 453

“STATus:QUEStionable:ERRors Condition Register Bit Assignment” on page 455

“STATus:QUEStionable:HARDware Condition Register Bit Assignment” on page 465

“STATus:OPERation Condition Register Bit Assignment” on page 430

“STATus:OPERation:CALL Condition Register Bit Assignment” on page 432

“STATus:OPERation:NMRReady Condition Register Bit Assignment” on page 438

Related Topics

“Overview of STATus Reporting Structure” on page 179

STATUS:OPERation

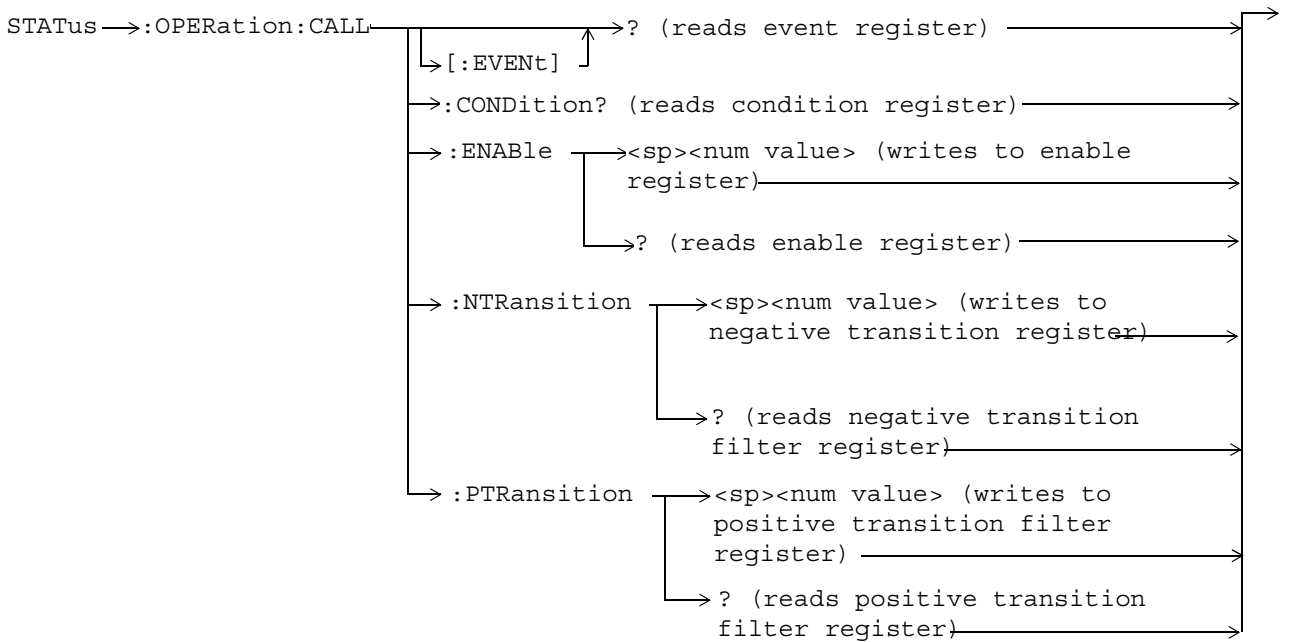
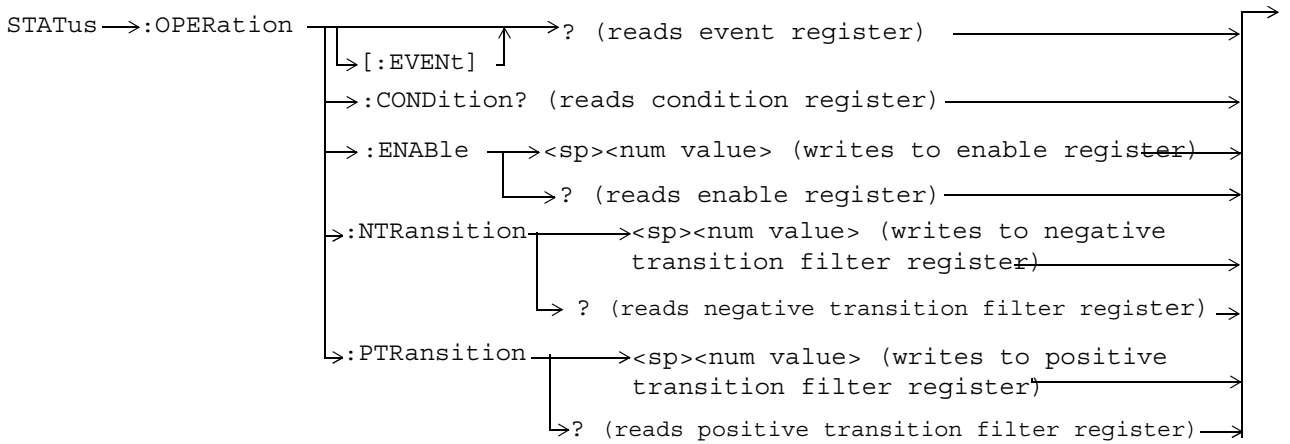

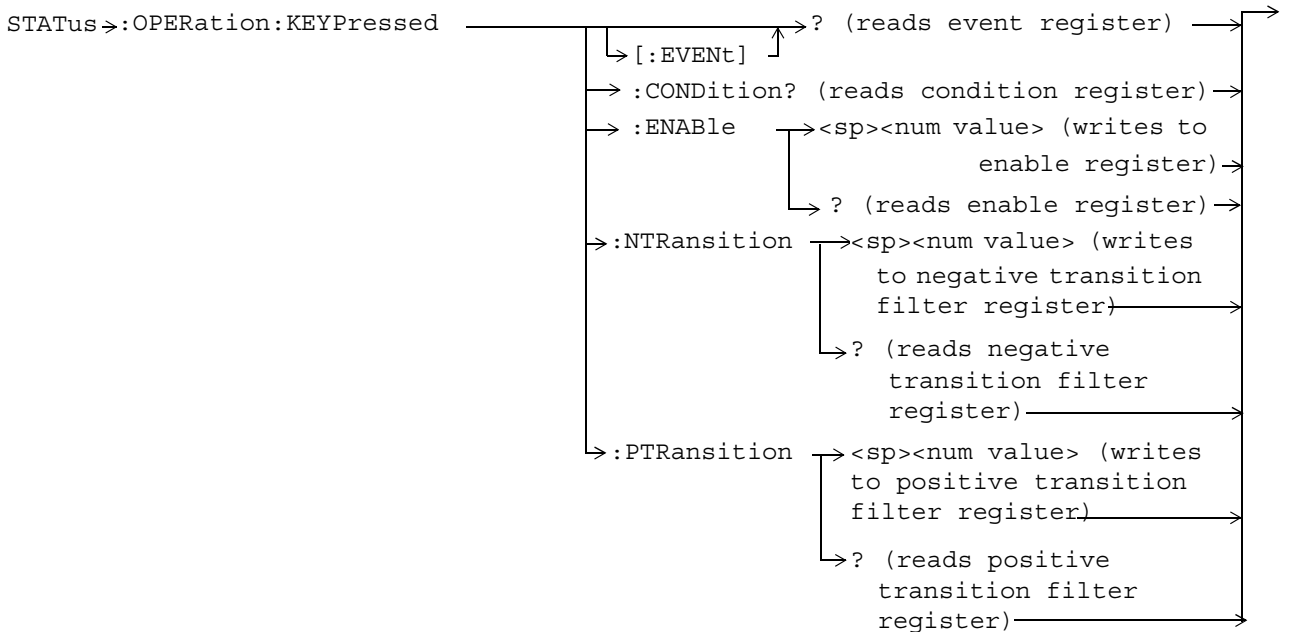
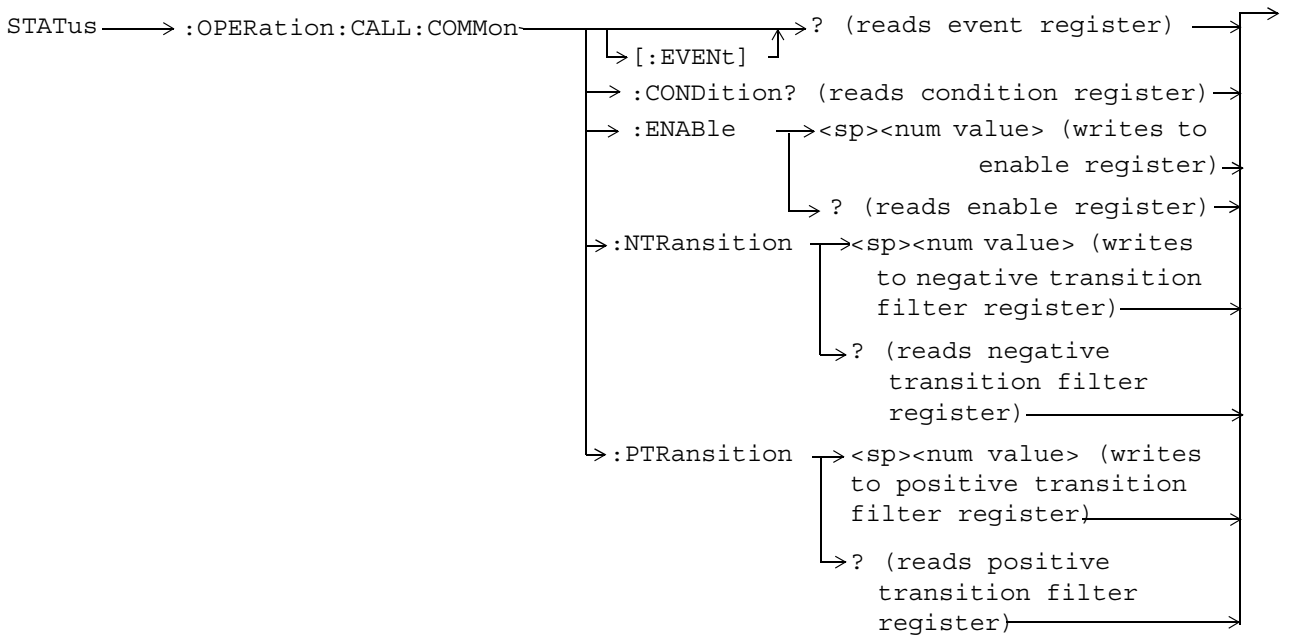

STATUS:OPERation

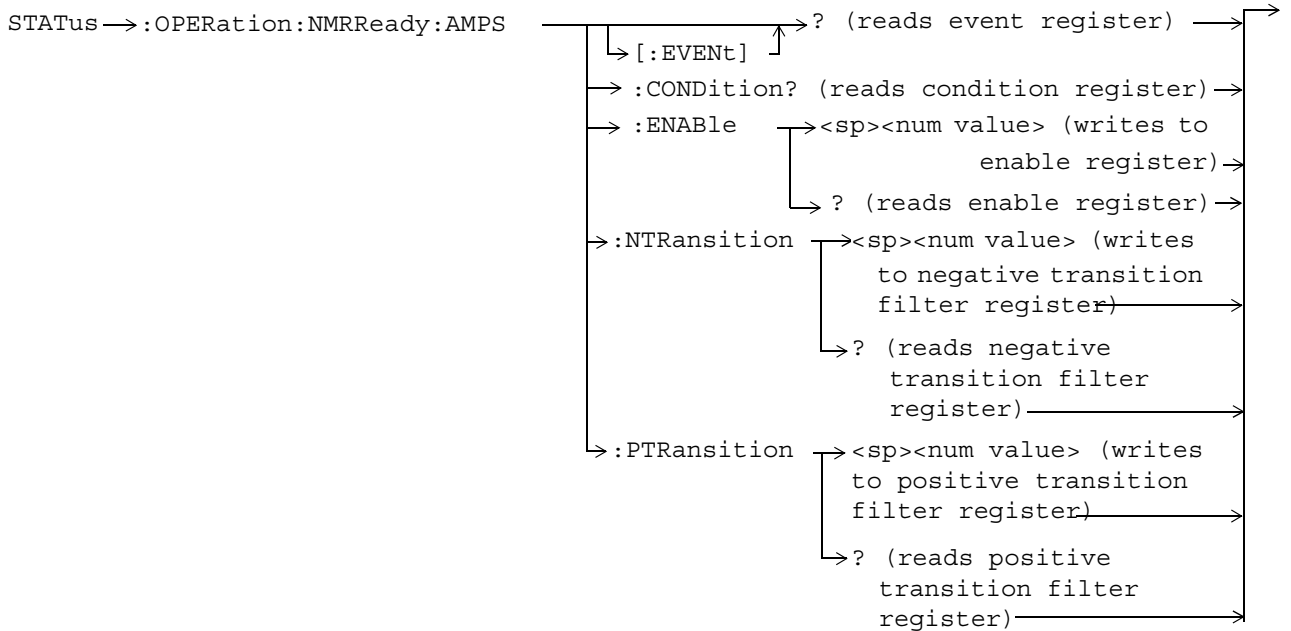
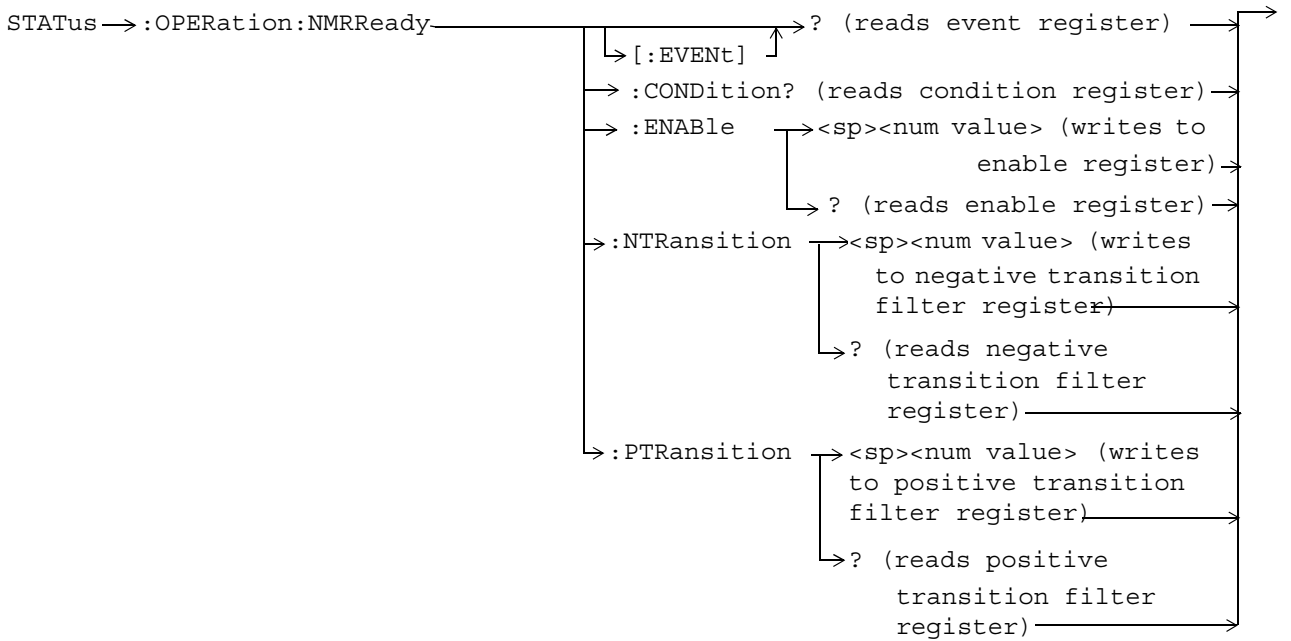

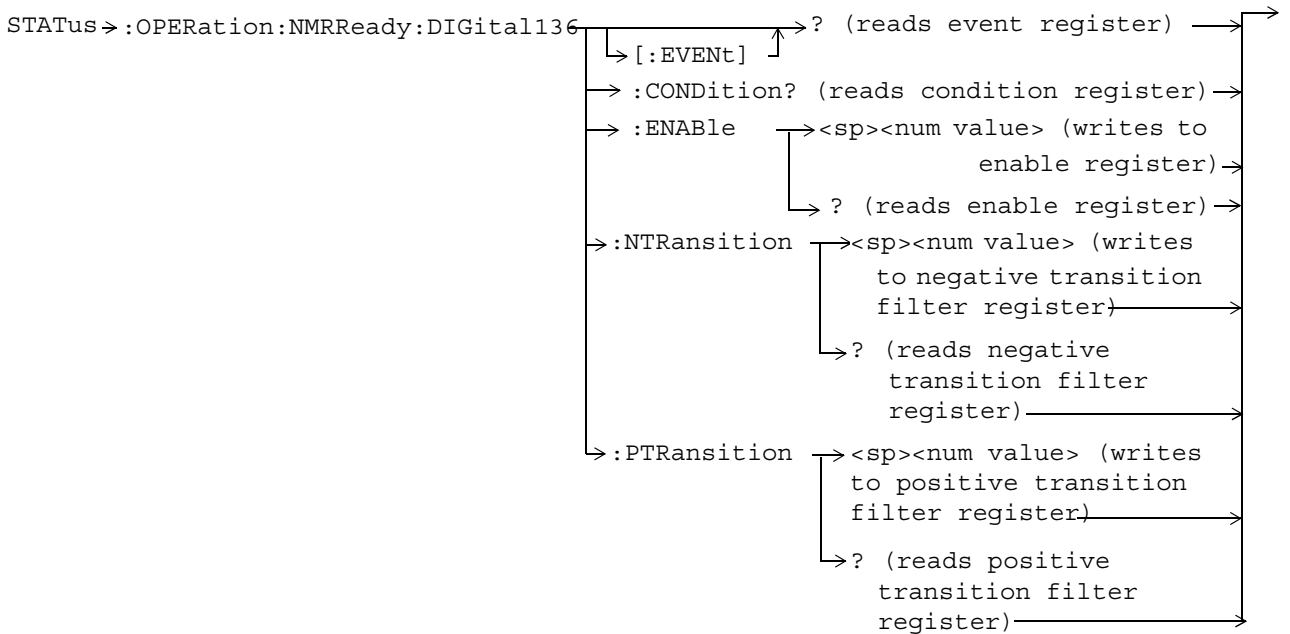
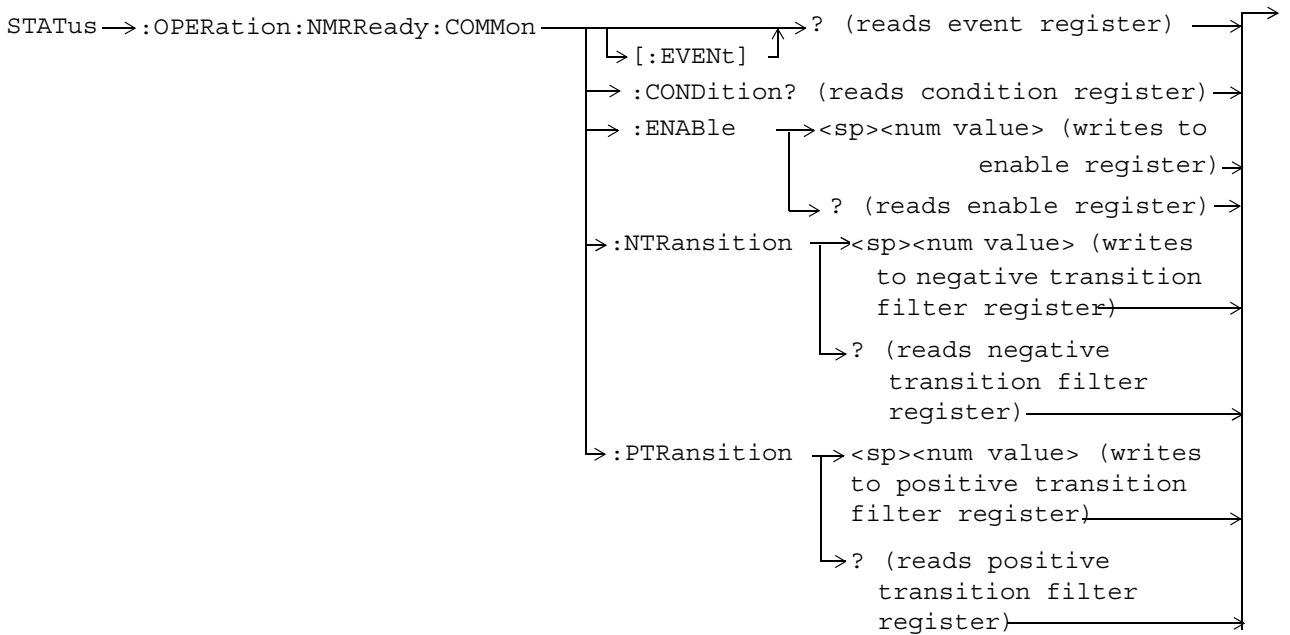

“Diagram Conventions” on page 203

STATus:OPERation Condition Register Bit Assignment

The OPERation status register set contains bits which give an indication of conditions that are part of the test set's normal operation.

Bit Number	Binary Weighting	Condition	Description
15	32768	Not Used. Defined by SCPI.	This bit is always 0.
14	16384	Reserved for future use.	This bit is always 0.
13	8192	Reserved for future use.	This bit is always 0.
12	4096	Processing SYSTEM:SYNChronized Command	This condition bit is "pulsed" by the SYSTEM:SYNChronized command. This will allow the status system to indicate that the input buffer is synchronized to the point where this command is parsed and that all prior sequential commands are completed and all prior overlapped commands have started.
11	2048	Reserved for future use	This bit is always 0.
10	1024	CALL Summary	This bit is the summary message bit for the STATus:OPERation:CALL register.
9	512	NMRReady (New Measurement Result Ready) Summary	This bit is the summary message bit for the STATus:OPERation:NMRReady register.
8	256	Reserved for future use.	This bit is always 0.
7	128	Reserved for future use.	This bit is always 0.
6	64	Reserved for future use.	This bit is always 0.
5	32	Reserved for future use.	This bit is always 0.
4	16	Reserved for future use.	This bit is always 0.
3	8	Reserved for future use.	This bit is always 0.
2	4	Reserved for future use.	This bit is always 0.
1	2	Reserved for future use.	This bit is always 0.
0	1	Extension Bit	This bit is always 0.

Program Examples - STATUS:OPERation

```
OUTPUT 714;"STATUS:OPERATION:EVENT?" !Queries the Operation Event
!Register.
OUTPUT 714;"STATUS:OPERATION:CONDITION?" !Queries the Operation Condition
!Register.
OUTPUT 714;"STATUS:OPERATION:ENABLE 1024" !Sets the Operation Enable
!Register for bit 10.
OUTPUT 714;"STATUS:OPERATION:NTR 1024" !Sets the Operation Negative Transition
!Register for bit 10.
OUTPUT 714;"STATUS:OPERATION:PTR 512" !Sets the Operation Positive Transition
!Register for bit 9.
```

STATUS:OPERation:CALL Condition Register Bit Assignment

The STATUS:OPERation:CALL register bits are used to indicate status of processes that occur during normal call processing operations.

Bit Number	Binary Weighting	Condition	Description
15	32768	Not Used. Defined by SCPI.	This bit is always 0.
14	16384	Reserved for future use.	This bit is always 0.
13	8192	Reserved for future use.	This bit is always 0.
12	4096	Reserved for future use.	This bit is always 0.
11	2048	Reserved for future use.	This bit is always 0.
10	1024	Reserved for future use.	This bit is always 0.
9	512	TA2000 Summary bit	This bit is the summary message bit for the STATUS:OPERation:CALL:TA2000 register.
8	256	CDMA Summary bit	This bit is the summary message bit for the STATUS:OPERation:CALL:CDMA register.
7	128	DIGital2000 Summary bit	This bit is the summary message bit for the STATUS:OPERation:CALL:DIGital2000 register.
6	64	DIGital95 Summary bit	This bit is the summary message bit for the STATUS:OPERation:CALL:DIGital95 register.
5	32	TA136 Summary bit	This bit is the summary message bit for the STATUS:OPERation:CALL:TA136 register.
4	16	DIGital136 Summary bit	This bit is the summary message bit for the STATUS:OPERation:CALL:DIGITAL136 register.
3	8	AMPS Summary bit	This bit is the summary message bit for the STATUS:OPERation:CALL:AMPS register.
2	4	GSM Summary bit	This bit is the summary message bit for the STATUS:OPERation:CALL:GSM register.
1	2	COMMOn Summary bit	This bit is the summary message bit for the STATUS:OPERation:CALL:COMMOn register.
0	1	Extension Bit	This bit is always 0.

Program Examples - STATus:OPERation:CALL

```
OUTPUT 714;"STATUS:OPERATION:CALL:EVENT?" !Queries the Operation Call Event
!Register.
OUTPUT 714;"STATUS:OPERATION:CALL:CONDITION?" !Queries the Operation Call
!Condition Register.
OUTPUT 714;"STATUS:OPERATION:CALL:ENABLE 4" !Sets the Operation Call Enable
!Register for bit 2.
OUTPUT 714;"STATUS:OPERATION:CALL:NTR 4" !Sets the Negative Transition
!Register for bit 2.
OUTPUT 714;"STATUS:OPERATION:CALL:PTR 256" !Sets the Positive Transition
!Register for bit 8.
```

STATus:OPERation:CALL:COMMon Condition Register Bit Assignment

The STATus:OPERation:CALL:COMMon register bits are used to indicate status of processes that occur during normal call processing operations.

Bit Number	Binary Weighting	Condition	Description
15	32768	Not Used. Defined by SCPI.	This bit is always 0.
14	16384	Reserved for future use.	This bit is always 0.
13	8192	Reserved for future use.)	This bit is always 0.
12	4096	Reserved for future use.	This bit is always 0.
11	2048	Reserved for future use.	This bit is always 0.
10	1024	Reserved for future use.	This bit is always 0.
9	512	Registering (BS initiated)	This bit is set to a 1 when the Base Station initiates registration.
8	256	Reserved for future use.	This bit is always 0.
7	128	BS Originating	This bit is a 1 when: <ul style="list-style-type: none"> Active Cell mode - the call processing state leaves the idle state Test mode - the test set has noted a base station origination.
6	64	Reserved for future use.	This bit is always 0.
5	32	Reserved for future use.	This bit is always 0.
4	16	Call Control Status Registering	This bit is a 1 when the test set is in the call control status registering state.
3	8	Call Control Status is "Alerting"	This bit is a 1 when the test set is in the call alerting state (ringing).
2	4	Call Control Status is "Connected"	This bit is a 1 when the test set is in the call connected state.
1	2	Call Control Status is "Idle"	This bit is a 1 when the test set is in the call idle state.
0	1	Extension Bit	This bit is always 0.

Program Examples - STATus:OPERation:CALL:COMMon

```
OUTPUT 714;"STATUS:OPERATION:CALL:COMMON:EVENT?" !Queries the Operation Call Common Event
!Register.
OUTPUT 714;"STATUS:OPERATION:CALL:COMMON:CONDITION?" !Queries the Operation Call Common
!Condition Register.
OUTPUT 714;"STATUS:OPERATION:CALL:COMMON:ENABLE 8" !Sets the Operation Call Common Enable
!Register for bit 3.
OUTPUT 714;"STATUS:OPERATION:CALL:COMMON:NTR 8" !Sets the Negative Transition
!Register for bit 3.
OUTPUT 714;"STATUS:OPERATION:CALL:COMMON:PTR 256" !Sets the Positive Transition
!Register for bit 8.
```

STATus:OPERation:KEYPressed Register Bit Assignments

The STATus:OPERation:KEYpressed register bits indicate when a softkey on the test set's front panel has been pressed while the test set is in remote operating mode.

Bit Number	Binary Weighting	Condition	Description
15	32768	Not Used. Defined by SCPI.	This bit is always 0.
14	16384	Reserved for future use.	This bit is always 0.
13	8192	Reserved for future use.	This bit is always 0.
12	4096	Reserved for future use.	This bit is always 0.
11	2048	F12 softkey	This bit is a 1 when the test set's F12 softkey has been pressed.
10	1024	F11 softkey	This bit is a 1 when the test set's F11 softkey has been pressed.
9	512	F10 softkey	This bit is a 1 when the test set's F10 softkey has been pressed.
8	256	F9 softkey	This bit is a 1 when the test set's F9 softkey has been pressed.
7	128	F8 softkey	This bit is a 1 when the test set's F8 softkey has been pressed.
6	64	F7 softkey	This bit is a 1 when the test set's F7 softkey has been pressed.
5	32	F6 softkey	This bit is a 1 when the test set's F6 softkey has been pressed.
4	16	F5 softkey	This bit is a 1 when the test set's F5 softkey has been pressed.
3	8	F4 softkey	This bit is a 1 when the test set's F4 softkey has been pressed.
2	4	F3 softkey	This bit is a 1 when the test set's F3 softkey has been pressed.
1	2	F2 softkey	This bit is a 1 when the test set's F2 softkey has been pressed.
0	1	F1 softkey	This bit is a 1 when the test set's F1 softkey has been pressed.

Program Examples - STATUS:OPERation:KEYPressed

```
OUTPUT 714;"STATUS:OPERATION:KEYPRESSED:EVENT?" !Queries the Keypressed
           !Event Register.
OUTPUT 714;"STATUS:OPERATION:KEYPRESSED:CONDITION?" !Queries the
           !Keypressed
           !Condition Register.
OUTPUT 714;"STATUS:OPERATION:KEYPRESSED:ENABLE 16" !Sets
           !Keypressed Enable
           !register for bit 4.
OUTPUT 714;"STATUS:OPERATION:KEYPRESSED:NTR 2" !Sets the Keypressed
           !Negative Transition
           !Register for bit 1.
OUTPUT 714;"STATUS:OPERATION:KEYPRESSED:PTR 4" !Sets the
           !Keypressed Positive
           !Transition Register
           !for bit 2
```

STATus:OPERation:NMRReady Condition Register Bit Assignment

The STATus:OPERation:NMRReady register bits indicate when a measurement has been completed and new measurement results are available.

Bit Number	Binary Weighting	Condition	Description
15	32768	Not Used. Defined by SCPI.	This bit is always 0.
14	16384	Reserved for future use.	This bit is always 0.
13	8192	Reserved for future use.	This bit is always 0.
12	4096	Reserved for future use.	This bit is always 0.
11	2048	Reserved for future use.	This bit is always 0.
10	1024	Reserved for future use.	This bit is always 0.
9	512	TA2000 Summary bit	This bit is the summary message bit for the STATus:OPERation:NMRReady:TA2000 register.
8	256	CDMA Summary bit	This bit is the summary message bit for the STATus:OPERation:NMRReady:CDMA register.
7	128	DIGital2000 Summary bit	This bit is the summary message bit for the STATus:OPERation:NMRReady:DIGital2000 register.
6	64	DIGital95 Summary bit	This bit is the summary message bit for the STATus:OPERation:NMRReady:DIGital95 register.
5	32	TA136 Summary bit	This bit is the summary message bit for the STATus:OPERation:NMRReady:TA136 register.
4	16	DIGITAL136 Summary bit	This bit is the summary message bit for the STATus:OPERation:NMRReady:DIGITAL136 register.
3	8	AMPS Summary bit	This bit is the summary message bit for the STATus:OPERation:NMRReady:AMPS register.
2	4	GSM Summary bit	STATus:This bit is the summary message bit for the OPERation:NMRReady:GSM register.
1	2	COMMON Summary bit	This bit is the summary message bit for the STATus:OPERation:NMRReady:COMMon register.
0	1	Extension Bit	This bit is always 0.

Program Examples - STATUS:OPERation:NMRReady

```
OUTPUT 714;"STATUS:OPERATION:NMRREADY:EVENT?" !Queries the New Measurement
!Results Ready Event Register.
OUTPUT 714;"STATUS:OPERATION:NMRREADY:CONDITION?" !Queries the New Measurement
!Results Ready
!Condition Register.
OUTPUT 714;"STATUS:OPERATION:NMRREADY:ENABLE 16" !Sets New Measurement Results
!Ready Enable Register
!for bit 4.
OUTPUT 714;"STATUS:OPERATION:NMRREADY:NTR 2" !Sets the New Measurement Results
!Ready Negative Transition
!Register for bit 1.
OUTPUT 714;"STATUS:OPERATION:NMRREADY:PTR 4" !Sets the New Measurement
!Results Ready Positive
!Transition Register
!for bit 2
```

STATUS:OPERation:NMRReady:AMPS Condition Register Bit Assignment

The STATUS:OPERation:NMRReady:AMPS register bits indicate when a measurement has been completed and new measurement results are available.

Bit Number	Binary Weighting	Condition	Description
15	32768	Not Used. Defined by SCPI.	This bit is always 0.
14	16384	Reserved for future use.	This bit is always 0.
13	8192	Reserved for future use.	This bit is always 0.
12	4096	Reserved for future use.	This bit is always 0.
11	2048	Reserved for future use.	This bit is always 0.
10	1024	Reserved for future use.	This bit is always 0.
9	512	Reserved for future use.	This bit is always 0.
8	256	Reserved for future use.	This bit is always 0.
7	128	Reserved for future use.	This bit is always 0.
6	64	Reserved for future use.	This bit is always 0.
5	32	Reserved for future use.	This bit is always 0.
4	16	Reserved for future use.	This bit is always 0.
3	8	Frequency Modulation New Measurement Result Ready	This bit is a 1 if the measurement has been completed and has produced new results. This bit is a zero at power on, after a preset and while a measurement is in Measuring States. See "Measurement States" .
2	4	Frequency Stability New Measurement Result Ready	This is a 1 if the measurement has been completed and has produced new results. This bit is a zero at power on, after a preset and while a measurement is in Measuring States. See "Measurement States" .
1	2	Analog Transmit Power New Measurement Result Ready	This bit is a 1 if the measurement has been completed and has produced new results. This bit is a zero at power on, after a preset and while a measurement is in Measuring States. See "Measurement States" .
0	1	Extension Bit	This bit is always 0.

Program Examples - STATUS:OPERation:NMRReady:AMPS

```
OUTPUT 714;"STATUS:OPERATION:NMRREADY:AMPS:EVENT?" !Queries the New Measurement
!Results Ready AMPS Event Register.
OUTPUT 714;"STATUS:OPERATION:NMRREADY:AMPS:CONDITION?" !Queries the New Measurement
!Results Ready AMPS
!Condition Register.
OUTPUT 714;"STATUS:OPERATION:NMRREADY:AMPS:ENABLE 8" !Sets New Measurement Results
!Ready AMPS Enable Register
!for bit 3.
OUTPUT 714;"STATUS:OPERATION:NMRREADY:AMPS:NTR 2" !Sets the New Measurement Results
!Ready AMPS Negative Transition
!Register for bit 1.
OUTPUT 714;"STATUS:OPERATION:NMRREADY:AMPS:PTR 4" !Sets the New Measurement
!Results Ready AMPS Positive
!Transition Register
!for bit 2.
```

STATUS:OPERation:NMRReady:COMMON Condition Register Bit Assignment

The STATUS:OPERation:NMRReady:COMMON register bits indicate when a measurement has been completed and new measurement results are available.

Bit Number	Binary Weighting	Condition	Description
15	32768	Not Used. Defined by SCPI.	This bit is always 0.
14	16384	Reserved for future use.	This bit is always 0.
13	8192	Reserved for future use.	This bit is always 0.
12	4096	Reserved for future use.	This bit is always 0.
11	2048	Reserved for future use.	This bit is always 0.
10	1024	Reserved for future use.	This bit is always 0.
9	512	Reserved for future use.	This bit is always 0.
8	256	Reserved for future use.	This bit is always 0.
7	128	Reserved for future use.	This bit is always 0.
6	64	Reserved for future use.	This bit is always 0.
5	32	Reserved for future use.	This bit is always 0.
4	16	Reserved for future use.	This bit is always 0.
3	8	Reserved for future use.	This bit is always 0.
2	4	Reserved for future use.	This bit is always 0.
1	2	Audio Analyzer	This is the summary message bit for the STATUS:OPERation:NMRReady:COMMON Audio Analyzer register.
0	1	Extension Bit	This bit is always 0.

Program Examples - STATUS:OPERation:NMRReady:COMMON

```
OUTPUT 714;"STATUS:OPERATION:NMRREADY:COMMON:EVENT?" !Queries the New Measurement
!Results Ready Common Event Register.
OUTPUT 714;"STATUS:OPERATION:NMRREADY:COMMON:CONDITION?" !Queries the New Measurement
!Results Ready Common
!Condition Register.
OUTPUT 714;"STATUS:OPERATION:NMRREADY:COMMON:ENABLE 2" !Sets New Measurement Results
!Ready Common Enable Register
!for bit 1.
OUTPUT 714;"STATUS:OPERATION:NMRREADY:COMMON:NTR 2" !Sets the New Measurement Results
!Ready Common Negative Transition
!Register for bit 1.
OUTPUT 714;"STATUS:OPERATION:NMRREADY:COMMON:PTR 2" !Sets the New Measurement
!Results Ready Common Positive
!Transition Register
!for bit 1.
```

STATus:OPERation:NMRReady:DIGital136 Condition Register Bit Assignment

The STATus:OPERation:NMRReady:DIGital136 register bits indicate when a measurement has been completed and new measurement results are available.

Bit Number	Binary Weighting	Condition	Description
15	32768	Not Used. Defined by SCPI.	This bit is always 0.
14	16384	Reserved for future use.	This bit is always 0.
13	8192	Reserved for future use.	This bit is always 0.
12	4096	Reserved for future use.	This bit is always 0.
11	2048	Reserved for future use.	This bit is always 0.
10	1024	Reserved for future use.	This bit is always 0.
9	512	Reserved for future use.	This bit is always 0.
8	256	Reserved for future use.	This bit is always 0.
7	128	Reserved for future use.	This bit is always 0.
6	64	Digital Dynamic Power New Measurement Result Ready	This bit is a 1 if the measurement has been completed and has produced new results. This bit is a zero at power on, after a preset and while a measurement is in Measuring States. See "Measurement States" .
5	32	Digital IQ Tuning New Measurement Result Ready	This bit is a 1 if the measurement has been completed and has produced new results. This bit is a zero at power on, after a preset and while a measurement is in Measuring States. See "Measurement States" .
4	16	Loopback BER New Measurement Result Ready	This bit is a 1 if the measurement has been completed and has produced new results. This bit is a zero at power on, after a preset and while a measurement is in Measuring States. See "Measurement States" .
3	8	Adjacent Channel Power New Measurement Result Ready	This bit is a 1 if the measurement has been completed and has produced new results. This bit is a zero at power on, after a preset and while a measurement is in Measuring States. See "Measurement States" .
2	4	Modulation Accuracy New Measurement Result Ready	This bit is a 1 if the measurement has been completed and has produced new results. This bit is a zero at power on, after a preset and while a measurement is in Measuring States. See "Measurement States" .

Bit Number	Binary Weighting	Condition	Description
1	2	Digital Transmit Power New Measurement Result Ready	This bit is a 1 if the measurement has been completed and has produced new results. This bit is a zero at power on, after a preset and while a measurement is in Measuring States. See “Measurement States”
0	1	Extension Bit	This bit is always 0.

Program Examples - STATUS:OPERation:NMRReady:DIGital136

```

OUTPUT 714;"STATUS:OPERATION:NMRREADY:DIGITAL136:EVENT?" !Queries the New Measurement
!Results Ready Digital136 Event Register.
OUTPUT 714;"STATUS:OPERATION:NMRREADY:DIGITAL136:CONDITION?" !Queries the New Measurement
!Results Ready Digital136
!Condition Register.
OUTPUT 714;"STATUS:OPERATION:NMRREADY:DIGITAL136:ENABLE 16" !Sets New Measurement Results
!Ready Digital136 Enable Register
!for bit 4.
OUTPUT 714;"STATUS:OPERATION:NMRREADY:DIGITAL136:NTR 2" !Sets the New Measurement Results
!Ready Digital136 Negative Transition
!Register for bit 1.
OUTPUT 714;"STATUS:OPERATION:NMRREADY:DIGITAL136:PTR 4" !Sets the New Measurement
!Results Ready Digital136 Positive
!Transition Register
!for bit 2.
    
```

Related Topics

“Triggering of Measurements” on page 196

STATus:PRESet

STATus → :PRESet



“Diagram Conventions” on page 203

STATus:PRESet

Function	<p>Presets the Status Subsystem</p> <p>Sets all Enable Registers to 0 (not enabled).</p> <p>Sets all Positive Transition Registers (PTR) to 1 (positive transitions enabled).</p> <p>Sets all Negative Transition Registers (NTR) to 0 (negative transitions disabled).</p>
----------	---

STATus:QUEStionable

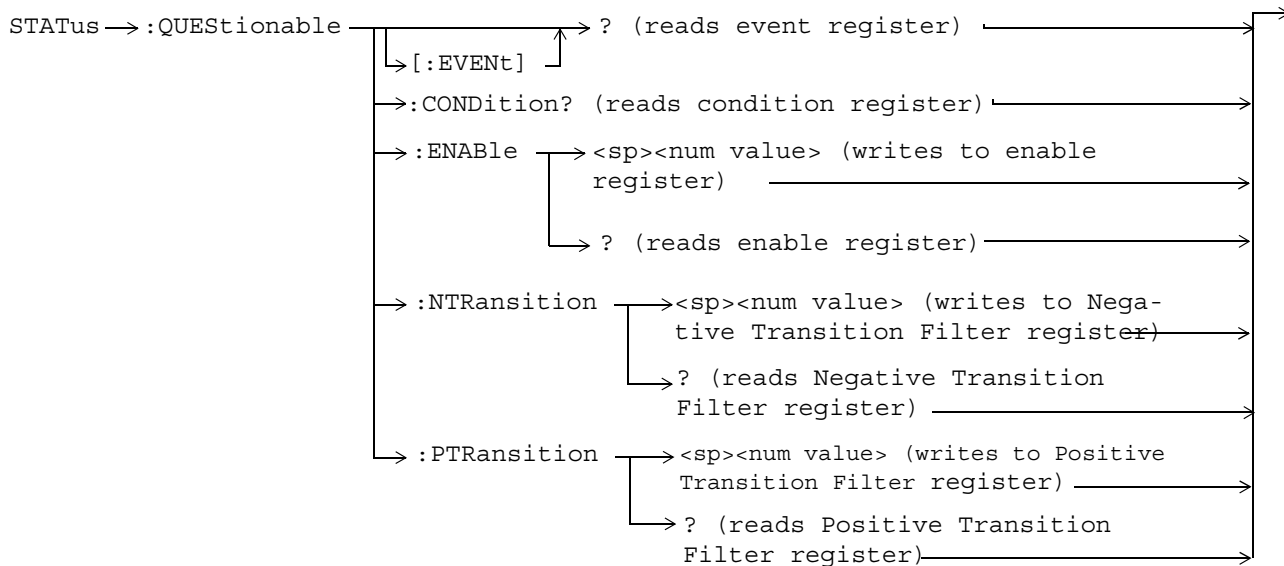

STATUS:QUESTIONable

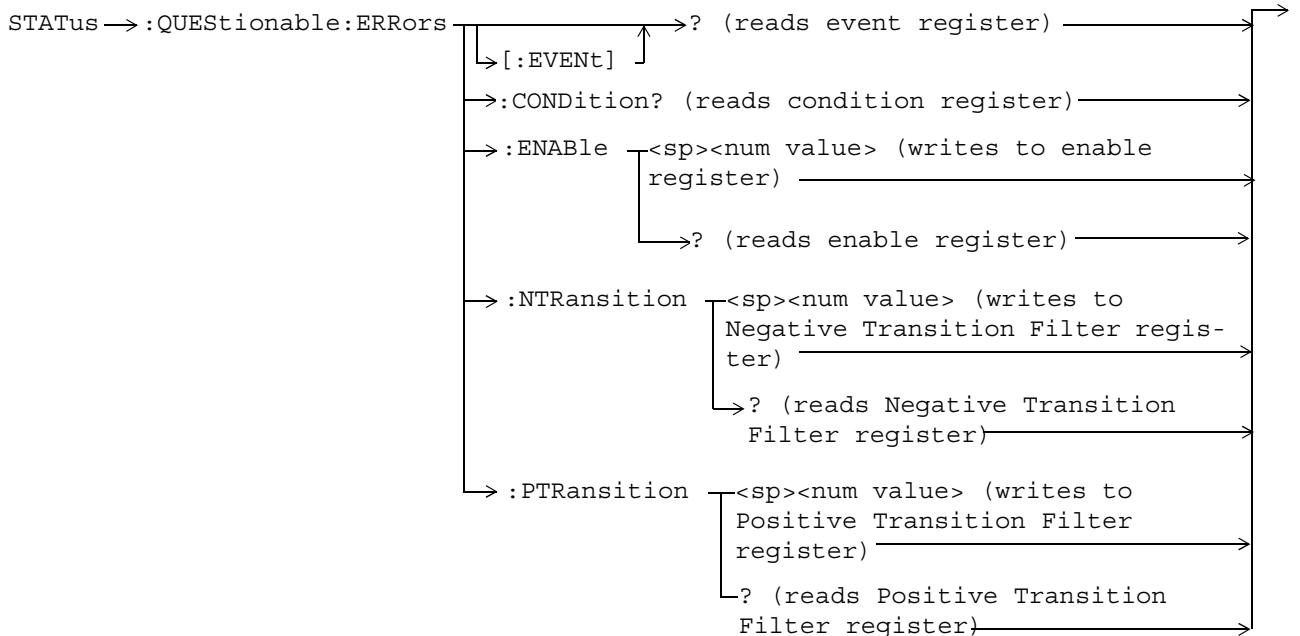
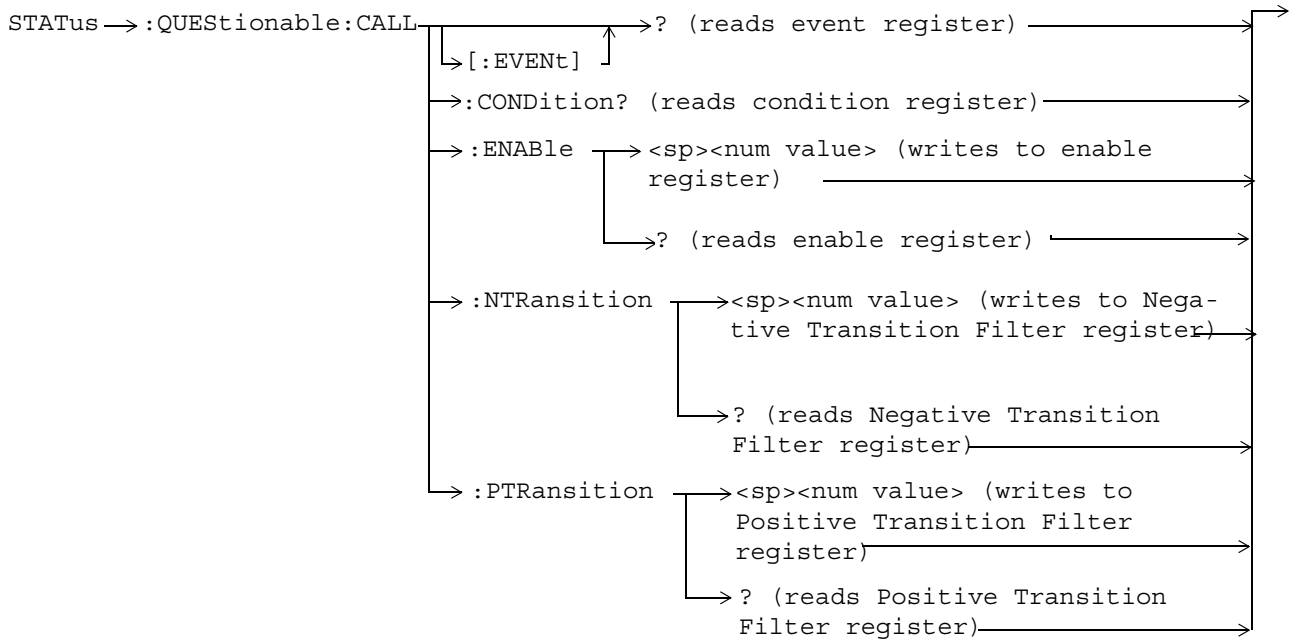

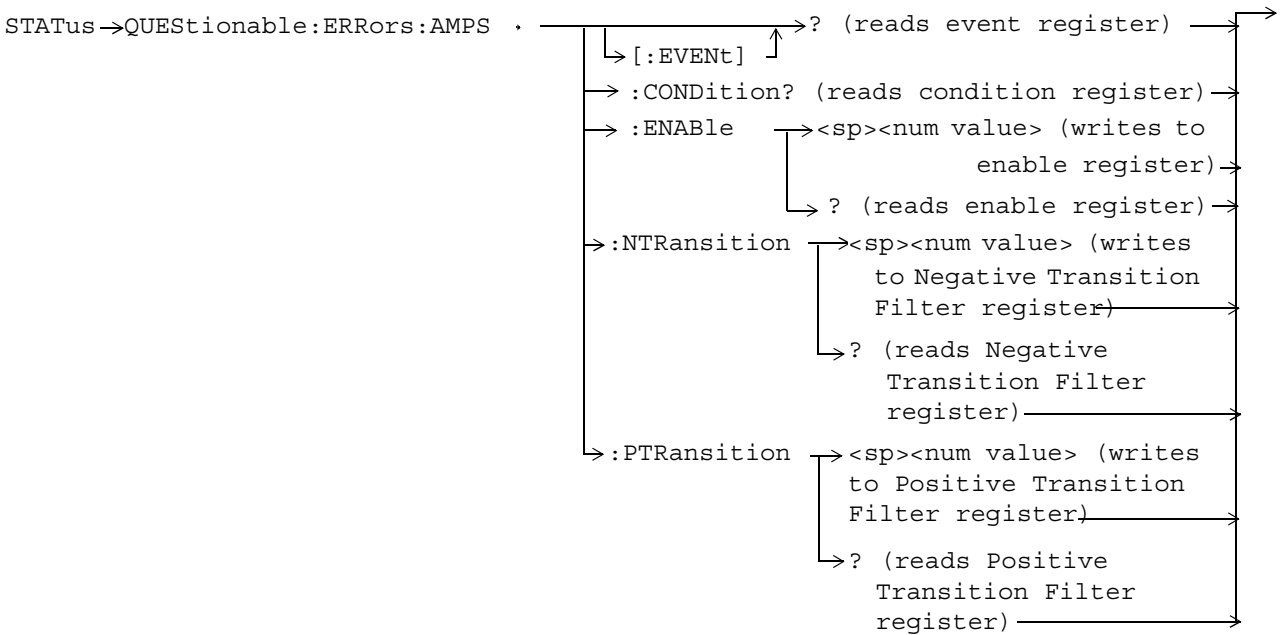

STATUS:QUESTIONable

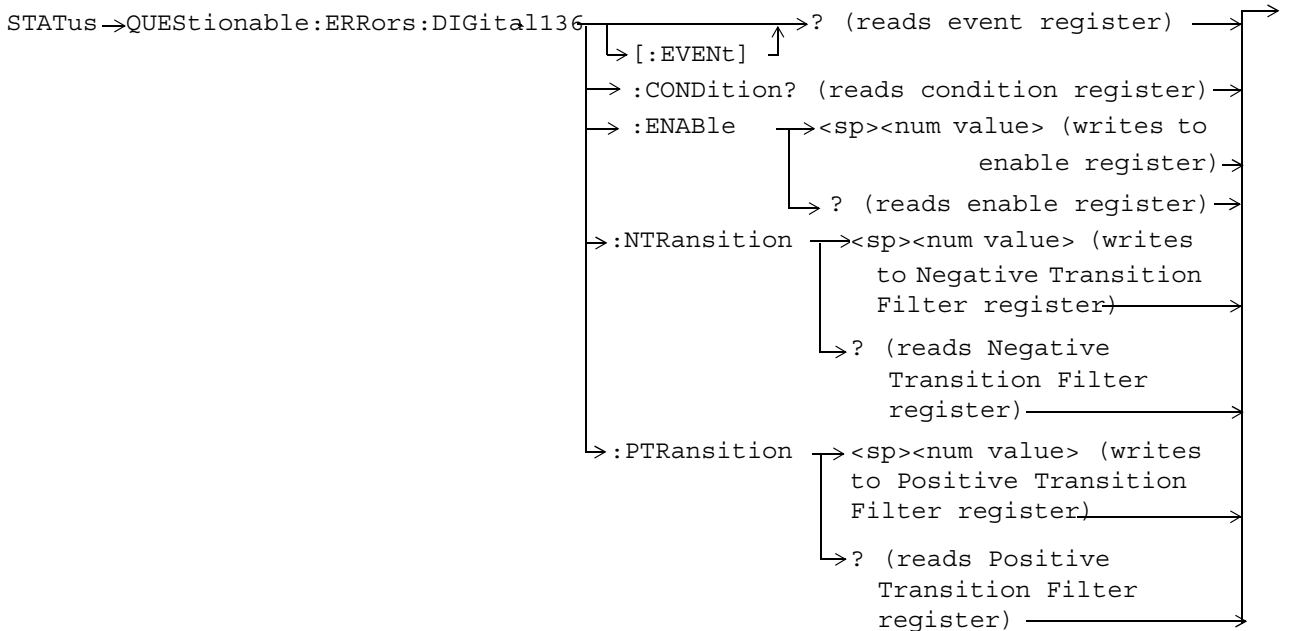
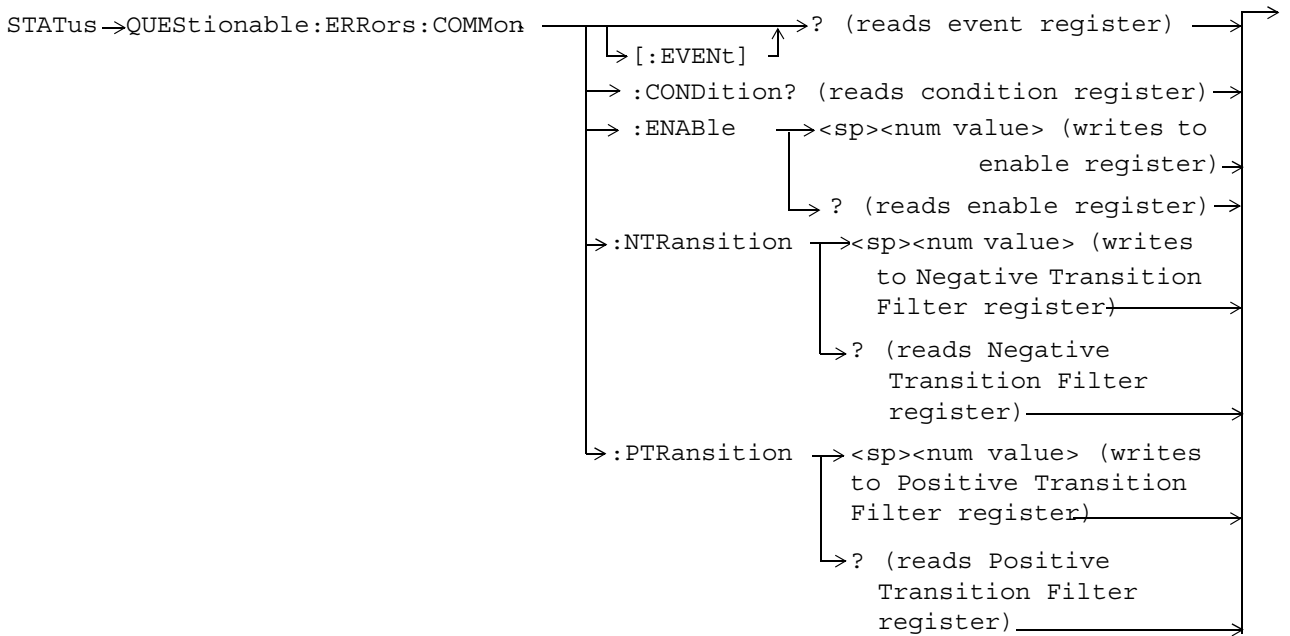

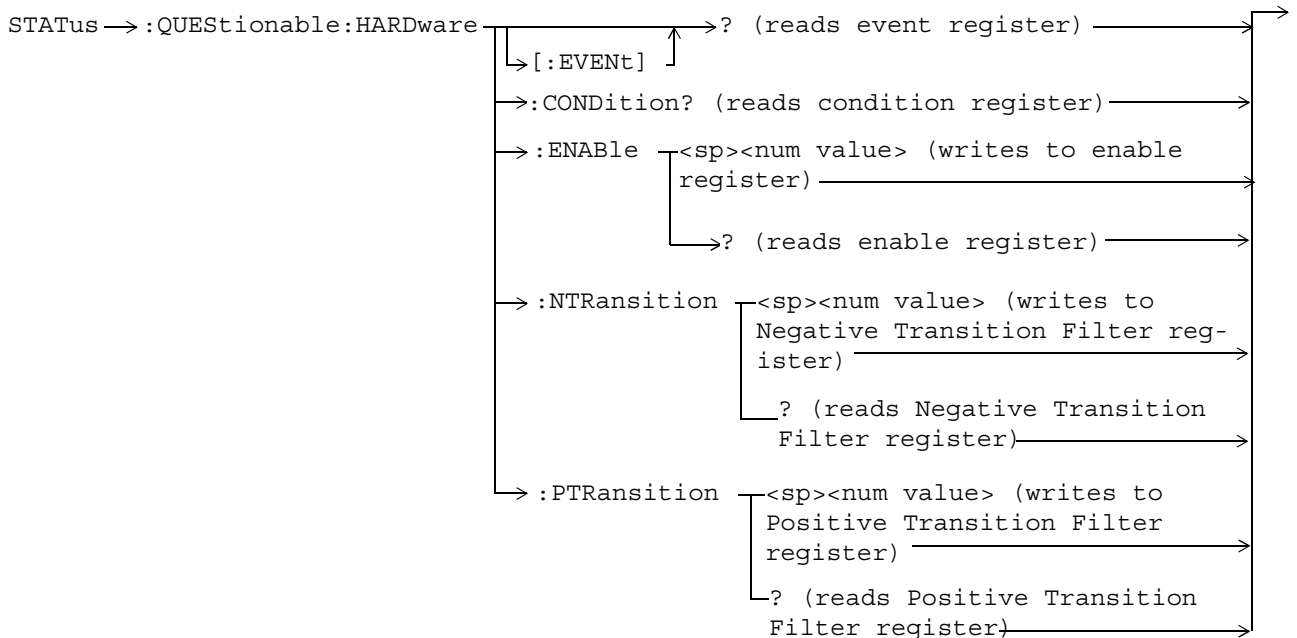
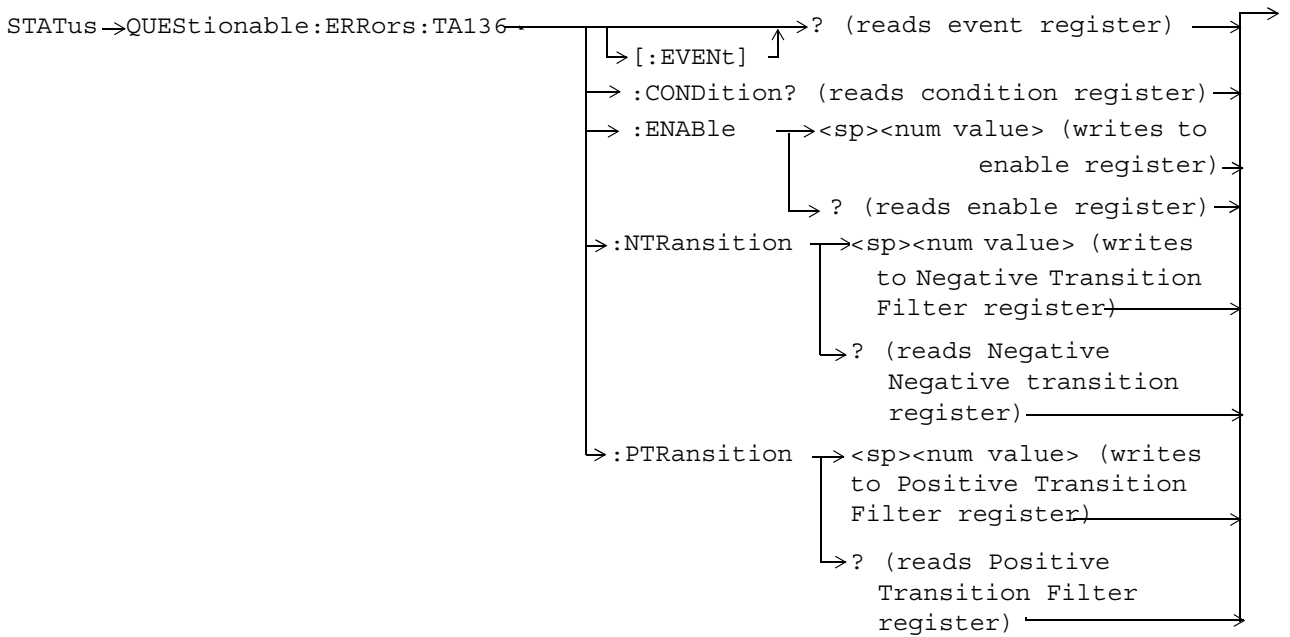

“Diagram Conventions” on page 203

STATUS:QUESTIONable Condition Register Bit Assignment

The STATUS:QUESTIONable register contains bits which give an indication that the data currently being acquired or generated is of questionable quality due to some condition affecting the functionality associated with that bit.

Bit Number	Binary Weighting	Condition	Description
15	32768	Not Used. Defined by SCPI.	This bit is always 0.
14	16384	Reserved for future use.	This bit is always 0.
13	8192	Reserved for future use.	This bit is always 0.
12	4096	Reserved for future use.	This bit is always 0.
11	2048	QUESTIONable:HARDware summary	This bit is the summary message bit for the STATUS:QUESTIONable:HARDware register.
10	1024	QUESTIONable:CALL summary	This bit is the summary message bit for the STATUS:QUESTIONable:CALL register.
9	512	Reserved for future use.	This bit is always 0.
8	256	Reserved for future use.	This bit is always 0.
7	128	Reserved for future use.	This bit is always 0.
6	64	Reserved for future use.	This bit is always 0.
5	32	Reserved for future use.	This bit is always 0.
4	16	Reserved for future use.	This bit is always 0.
3	8	Reserved for future use.	This bit is always 0.
2	4	Reserved for future use.	This bit is always 0.
1	2	QUESTIONable:ERRors summary	This bit is the summary message bit for the STATUS:QUESTIONable:ERRors register.
0	1	Reserved for future use.	This bit is always 0.

Program Example - STATUS:QUESTIONable Condition Register Bit Assignment

```

OUTPUT 714;"STATUS:QUESTIONABLE:EVENT?" !Queries and clears the Questionable Event
!Register
OUTPUT 714;"STATUS:QUESTIONABLE:CONDITION?" !Queries and clears the Questionable Condition
!Register
OUTPUT 714;"STATUS:QUESTIONABLE:ENABLE 1024" !Sets the Questionable Enable Register
!for bit 10
OUTPUT 714;"STATUS:QUESTIONABLE:NTRANSITION 2" !Sets the Questionable Negative
!Transition Filter Register for bit 1
OUTPUT 714;"STATUS:QUESTIONABLE:PTRANSITION 2" !Sets the Questionable Positive
!Transition Filter Register for bit 1
    
```

STATUS:QUESTIONABLE:CALL Condition Register Bit Assignment

The STATUS:QUESTIONABLE:CALL registers will contain information about which event(s) occurred during call processing that indicate what call processing procedure failed

Bit Number	Binary Weighting	Condition	Description
15	32768	Not Used. Defined by SCPI.	This bit is always 0.
14	16384	Reserved for future use.	This bit is always 0.
13	8192	Reserved for future use.	This bit is always 0.
12	4096	Reserved for future use.	This bit is always 0.
11	2048	Reserved for future use.	This bit is always 0.
10	1024	Reserved for future use.	This bit is always 0.
9	512	Reserved for future use.	This bit is always 0.
8	256	Reserved for future use.	This bit is always 0.
7	128	Reserved for future use.	This bit is always 0.
6	64	Reserved for future use.	This bit is always 0.
5	32	TA136 Summary bit	This bit is the summary message bit for the STATUS:QUESTIONABLE:CALL:TA136 register.
4	16	DIGital136 Summary bit	This bit is the summary message bit for the STATUS:QUESTIONABLE:CALL:DIGital136 register.
3	8	AMPS Summary bit	This bit is the summary message bit for the STATUS:QUESTIONABLE:CALL:AMPS register.
2	4	GSM Summary bit	This bit is the summary message bit for the STATUS:QUESTIONABLE:CALL:GSM register.
1	2	COMMon Summary bit	This bit is the summary message bit for the STATUS:QUESTIONABLE:CALL:COMMon register.
0	1	Extension Bit	This bit is always 0.

STATUS:QUESTIONable

Program Example - STATUS:QUESTIONable:CALL Condition Register Bit Assignment

```
OUTPUT 714;"STATUS:QUESTIONABLE:CALL:EVENT?" !Queries and clears the Questionable
!Call Event Register
OUTPUT 714;"STATUS:QUESTIONABLE:CALL:CONDITION?" !Queries and clears the Questionable
!Call Condition Register
OUTPUT 714;"STATUS:QUESTIONABLE:CALL:ENABLE 1024" !Sets the Questionable
!Call Enable Register for bit 10
OUTPUT 714;"STATUS:QUESTIONABLE:CALL:NTRANSITION 2" !Sets the Questionable Call
!Negative Transition Filter Register
!for bit 1
OUTPUT 714;"STATUS:QUESTIONABLE:CALL:PTRANSITION 2" !Sets the Questionable Call
!Positive Transition Filter Register
!for bit 1
```

STATUS:QUESTIONABLE:ERRORS Condition Register Bit Assignment

The STATUS:QUESTIONABLE:ERRORS register bits will be used to indicate information about test set device-specific errors (positive error numbers).

Bit Number	Binary Weighting	Condition	Description
15	32768	Not Used. Defined by SCPI.	This bit is always 0.
14	16384	Reserved for future use.	This bit is always 0.
13	8192	Reserved for future use.	This bit is always 0.
12	4096	Reserved for future use.	This bit is always 0.
11	2048	Reserved for future use.	This bit is always 0.
10	1024	Reserved for future use.	This bit is always 0.
9	512	Reserved for future use.	This bit is always 0.
8	256	Reserved for future use.	This bit is always 0.
7	128	Reserved for future use.	This bit is always 0.
6	64	Reserved for future use.	This bit is always 0.
5	32	TA136 Summary bit	This bit is the summary message bit for the STATUS:QUESTIONABLE:ERRORS:TA136 register.
4	16	DIGital136 Summary bit	This bit is the summary message bit for the STATUS:QUESTIONABLE:ERRORS:DIGital136 register.
3	8	AMPS Summary bit	This bit is the summary message bit for the STATUS:QUESTIONABLE:ERRORS:AMPS register.
2	4	GSM Summary bit	This bit is the summary message bit for the STATUS:QUESTIONABLE:ERRORS:GSM register.
1	2	COMMon Summary bit	This bit is the summary message bit for the STATUS:QUESTIONABLE:CALL:ERRORS register.
0	1	Extension Bit	This bit is always 0.

Program Example - STATUS:QUESTIONABLE:ERRORS Condition Register Bit Assignment

```
OUTPUT 714;"STATUS:QUESTIONABLE:ERRORS:EVENT?" !Queries and clears the Questionable
!Errors Event Register
OUTPUT 714;"STATUS:QUESTIONABLE:ERRORS:CONDITION?" !Queries and clears the Questionable
!Errors Condition Register
OUTPUT 714;"STATUS:QUESTIONABLE:ERRORS:ENABLE 1024" !Sets the Questionable
!Errors Enable
!Register for bit 10
OUTPUT 714;"STATUS:QUESTIONABLE:ERRORS:NTRANSITION 2" !Sets the Questionable Errors
!Negative Transition Filter Register
!for bit 1
OUTPUT 714;"STATUS:QUESTIONABLE:ERRORS:PTRANSITION 2" !Sets the Questionable Errors
!Positive Transition Filter Register
!for bit 1
```

STATUS:QUESTIONABLE:ERRORS:COMMON Condition Register Bit Assignment

The STATUS:QUESTIONABLE:ERRORS:COMMON register bits will be used to indicate information about the COMMON test set device-specific errors (positive error numbers).

Bit Number	Binary Weighting	Condition	Description
15	32768	Not Used. Defined by SCPI.	This bit is always 0.
14	16384	Reserved for future use.	This bit is always 0.
13	8192	Reserved for future use.	This bit is always 0.
12	4096	Reserved for future use.	This bit is always 0.
11	2048	Reserved for future use.	This bit is always 0.
10	1024	Reserved for future use.	This bit is always 0.
9	512	+900 Errors	The condition bit is pulsed to a 1 and immediately back to 0 if an error in the +900 to +999 range occurs. After setting the Positive Transition Filter and the Negative Transition Filter you can query the Event Register to find out which of these errors occurred.
8	256	+800 Errors	The condition bit is pulsed to a 1 and immediately back to 0 if an error in the +800 to +899 range occurs. After setting the Positive Transition Filter and the Negative Transition Filter you can query the Event Register to find out which of these errors occurred.
7	128	+700 Errors	The condition bit is pulsed to a 1 and immediately back to 0 if an error in the +700 to +799 range occurs. After setting the Positive Transition Filter and the Negative Transition Filter you can query the Event Register to find out which of these errors occurred.
6	64	+600 Errors	The condition bit is pulsed to a 1 and immediately back to 0 if an error in the +600 to +699 range occurs. After setting the Positive Transition Filter and the Negative Transition Filter you can query the Event Register to find out which of these errors occurred.
5	32	+500 Errors	The condition bit is pulsed to a 1 and immediately back to 0 if an error in the +500 to +599 range occurs. After setting the Positive Transition Filter and the Negative Transition Filter you can query the Event Register to find out which of these errors occurred.

Bit Number	Binary Weighting	Condition	Description
4	16	+400 Errors	The condition bit is pulsed to a 1 and immediately back to 0 if an error in the +400 to +499 range occurs. After setting the Positive Transition Filter and the Negative Transition Filter you can query the Event Register to find out which of these errors occurred.
3	8	+300 Errors	The condition bit is pulsed to a 1 and immediately back to 0 if an error in the +300 to +399 range occurs. After setting the Positive Transition Filter and the Negative Transition Filter you can query the Event Register to find out which of these errors occurred.
2	4	+200 Errors	The condition bit is pulsed to a 1 and immediately back to 0 if an error in the +200 to +299 range occurs. After setting the Positive Transition Filter and the Negative Transition Filter you can query the Event Register to find out which of these errors occurred.
1	2	+100 Errors	The condition bit is pulsed to a 1 and immediately back to 0 if an error in the +100 to +199 range occurs. After setting the Positive Transition Filter and the Negative Transition Filter you can query the Event Register to find out which of these errors occurred.
0	1	Extension Bit	This bit is always 0.

Program Example - STATUS:QUESTIONable:ERRORs:COMMON Condition Register Bit Assignment

```

OUTPUT 714;"STATUS:QUESTIONABLE:ERRORS:COMMON:EVENT?" !Queries and clears the Questionable
!Errors Common Event Register
OUTPUT 714;"STATUS:QUESTIONABLE:ERRORS:COMMON:CONDITION?" !Queries the and clears the
!Questionable Errors
!Common Condition Register
OUTPUT 714;"STATUS:QUESTIONABLE:ERRORS:COMMON:ENABLE 1024" !Sets the Questionable
!Errors Common Enable
!Register for bit 10
OUTPUT 714;"STATUS:QUESTIONABLE:ERRORS:COMMON:NTRANSITION 2" !Sets the Questionable Errors
!Common Negative Transition
!Register for bit 1
OUTPUT 714;"STATUS:QUESTIONABLE:ERRORS:COMMON:PTRANSITION 2" !Sets the Questionable Errors
!Common Positive Transition
!Register for bit 1
    
```

STATUS:QUESTIONABLE:ERRORS:AMPS Condition Register Bit Assignment

The STATUS:QUESTIONABLE:ERRORS:AMPS register bits will be used to indicate information about AMPS related test set device-specific errors (positive error numbers).

Bit Number	Binary Weighting	Condition	Description
15	32768	Not Used. Defined by SCPI.	This bit is always 0.
14	16384	MUI Maskable Messages	This bit is a 1 when a Maskable Message has occurred. Maskable Messages are not displayed on the test set display.
13	8192	Reserved for future use.	This bit is always 0.
12	4096	Reserved for future use.	This bit is always 0.
11	2048	Reserved for future use.	This bit is always 0.
10	1024	Reserved for future use.	This bit is always 0.
9	512	+900 Errors	The condition bit is pulsed to a 1 and immediately back to 0 if an error in the +900 to +999 range occurs. After setting the Positive Transition Filter and the Negative Transition Filter you can query the Event Register to find out which of these errors occurred.
8	256	+800 Errors	The condition bit is pulsed to a 1 and immediately back to 0 if an error in the +800 to +899 range occurs. After setting the Positive Transition Filter and the Negative Transition Filter you can query the Event Register to find out which of these errors occurred.
7	128	+700 Errors	The condition bit is pulsed to a 1 and immediately back to 0 if an error in the +700 to +799 range occurs. After setting the Positive Transition Filter and the Negative Transition Filter you can query the Event Register to find out which of these errors occurred.
6	64	+600 Errors	The condition bit is pulsed to a 1 and immediately back to 0 if an error in the +600 to +699 range occurs. After setting the Positive Transition Filter and the Negative Transition Filter you can query the Event Register to find out which of these errors occurred.
5	32	+500 Errors	The condition bit is pulsed to a 1 and immediately back to 0 if an error in the +500 to +599 range occurs. After setting the Positive Transition Filter and the Negative Transition Filter you can query the Event Register to find out which of these errors occurred.

Bit Number	Binary Weighting	Condition	Description
4	16	+400 Errors	The condition bit is pulsed to a 1 and immediately back to 0 if an error in the +400 to +499 range occurs. After setting the Positive Transition Filter and the Negative Transition Filter you can query the Event Register to find out which of these errors occurred.
3	8	+300 Errors	The condition bit is pulsed to a 1 and immediately back to 0 if an error in the +300 to +399 range occurs. After setting the Positive Transition Filter and the Negative Transition Filter you can query the Event Register to find out which of these errors occurred.
2	4	+200 Errors	The condition bit is pulsed to a 1 and immediately back to 0 if an error in the +200 to +299 range occurs. After setting the Positive Transition Filter and the Negative Transition Filter you can query the Event Register to find out which of these errors occurred.
1	2	+100 Errors	The condition is be pulsed to a 1 and immediately back to 0 if an error in the +100 to +199 range occurs. After setting the Positive Transition Filter and the Negative Transition Filter you can query the Event Register to find out which of these errors occurred.
0	1	Extension Bit	This bit is always 0.

Program Example - STATUS:QUESTIONable:ERRORS:AMPS Condition Register Bit Assignment

```

OUTPUT 714;"STATUS:QUESTIONABLE:ERRORS:AMPS:EVENT?" !Queries and clears the Questionable
!Errors AMPS Event Register
OUTPUT 714;"STATUS:QUESTIONABLE:ERRORS:AMPS:CONDITION?" !Queries and clears the Questionable
!Errors AMPS Condition Register
OUTPUT 714;"STATUS:QUESTIONABLE:ERRORS:AMPS:ENABLE 1024" !Sets the Questionable
!Errors AMPS Enable
!Register for bit 10
OUTPUT 714;"STATUS:QUESTIONABLE:ERRORS:AMPS:NTRANSITION 2" !Sets the Questionable Errors
!AMPS Negative Transition
!Filter Register for bit 1
OUTPUT 714;"STATUS:QUESTIONABLE:ERRORS:AMPS:PTRANSITION 2" !Sets the Questionable Errors
!AMPS Positive Transition
!Filter Register for bit 1
    
```

STATUS:QUESTIONABLE:ERRORS:DIGITAL136 Condition Register Bit Assignment

The STATUS:QUESTIONABLE:ERRORSDIGITAL136 register bits will be used to indicate information about DIGITAL136 related test set device-specific errors (positive error numbers).

Bit Number	Binary Weighting	Condition	Description
15	32768	Not Used. Defined by SCPI.	This bit is always 0.
14	16384	Reserved for future use.	This bit is always 0
13	8192	Reserved for future use.	This bit is always 0.
12	4096	Reserved for future use.	This bit is always 0.
11	2048	Reserved for future use.	This bit is always 0.
10	1024	Reserved for future use.	This bit is always 0.
9	512	+900 Errors	The condition bit is pulsed to a 1 and immediately back to 0 if an error in the +900 to +999 range occurs. After setting the Positive Transition Filter and the Negative Transition Filter you can query the Event Register to find out which of these errors occurred.
8	256	+800 Errors	The condition bit is pulsed to a 1 and immediately back to 0 if an error in the +800 to +899 range occurs. After setting the Positive Transition Filter and the Negative Transition Filter you can query the Event Register to find out which of these errors occurred.
7	128	+700 Errors	The condition bit is pulsed to a 1 and immediately back to 0 if an error in the +700 to +799 range occurs. After setting the Positive Transition Filter and the Negative Transition Filter you can query the Event Register to find out which of these errors occurred.
6	64	+600 Errors	The condition bit is pulsed to a 1 and immediately back to 0 if an error in the +600 to +699 range occurs. After setting the Positive Transition Filter and the Negative Transition Filter you can query the Event Register to find out which of these errors occurred.
5	32	+500 Errors	The condition bit is pulsed to a 1 and immediately back to 0 if an error in the +500 to +599 range occurs. After setting the Positive Transition Filter and the Negative Transition Filter you can query the Event Register to find out which of these errors occurred.

STATUS:QUESTIONable

Bit Number	Binary Weighting	Condition	Description
4	16	+400 Errors	The condition bit is pulsed to a 1 and immediately back to 0 if an error in the +400 to +499 range occurs. Query the Event Register to find out if one of these errors occurred.
3	8	+300 Errors	The condition bit is pulsed to a 1 and immediately back to 0 if an error in the +300 to +399 range occurs. After setting the Positive Transition Filter and the Negative Transition Filter you can query the Event Register to find out which of these errors occurred.
2	4	+200 Errors	The condition bit is pulsed to a 1 and immediately back to 0 if an error in the +200 to +299 range occurs. After setting the Positive Transition Filter and the Negative Transition Filter you can query the Event Register to find out which of these errors occurred.
1	2	+100 Errors	The condition bit is pulsed to a 1 and immediately back to 0 if an error in the +100 to +199 range occurs. After setting the Positive Transition Filter and the Negative Transition Filter you can query the Event Register to find out which of these errors occurred.
0	1	Extension Bit	This bit is always 0.

Program Example - STATUS:QUESTIONable:ERRORs:DIGITAL136 Condition Register Bit Assignment

```

OUTPUT 714;"STATUS:QUESTIONABLE:ERRORS:DIGITAL136:EVENT?" !Queries and clears the
                                !Questionable Errors
                                !Digital136 Event Register
OUTPUT 714;"STATUS:QUESTIONABLE:ERRORS:DIGITAL136:CONDITION?" !Queries and clears the
                                !Questionable Errors
                                !Digital136 Condition Register
OUTPUT 714;"STATUS:QUESTIONABLE:ERRORS:DIGITAL136:ENABLE 1024" !Sets the Questionable
                                !Errors Digital136 Enable
                                !Register for bit 10
OUTPUT 714;"STATUS:QUESTIONABLE:ERRORS:DIGITAL136:NTRANSITION 2" !Sets the Questionable
                                !Errors Digital136 Negative
                                !Transition Filter
                                !Register for bit 1
OUTPUT 714;"STATUS:QUESTIONABLE:ERRORS:DIGITAL136:PTRANSITION 2" !Sets the Questionable
                                !Errors Digital136 Positive
                                !Transition Filter
                                !Register for bit 1

```

STATUS:QUESTIONABLE:ERRORS:TA136 Condition Register Bit Assignment

The STATUS:QUESTIONABLE:ERRORS:TA136 register bits will be used to indicate information about TA136 related test set device-specific errors (positive error numbers).

Bit Number	Binary Weighting	Condition	Description
15	32768	Not Used. Defined by SCPI.	This bit is always 0.
14	16384	Reserved for future use.	This bit is always 0.
13	8192	Reserved for future use.	This bit is always 0.
12	4096	Reserved for future use.	This bit is always 0.
11	2048	Reserved for future use.	This bit is always 0.
10	1024	Reserved for future use.	This bit is always 0.
9	512	+900 Errors	The condition bit is pulsed to a 1 and immediately back to 0 if an error in the +900 to +999 range occurs. After setting the Positive Transition Filter and the Negative Transition Filter you can query the Event Register to find out which of these errors occurred.
8	256	+800 Errors	The condition bit is pulsed to a 1 and immediately back to 0 if an error in the +800 to +899 range occurs. After setting the Positive Transition Filter and the Negative Transition Filter you can query the Event Register to find out which of these errors occurred.
7	128	+700 Errors	The condition bit is pulsed to a 1 and immediately back to 0 if an error in the +700 to +799 range occurs. After setting the Positive Transition Filter and the Negative Transition Filter you can query the Event Register to find out which of these errors occurred.
6	64	+600 Errors	The condition bit is pulsed to a 1 and immediately back to 0 if an error in the +600 to +699 range occurs. After setting the Positive Transition Filter and the Negative Transition Filter you can query the Event Register to find out which of these errors occurred.
5	32	+500 Errors	The condition bit is pulsed to a 1 and immediately back to 0 if an error in the +500 to +599 range occurs. After setting the Positive Transition Filter and the Negative Transition Filter you can query the Event Register to find out which of these errors occurred.

Bit Number	Binary Weighting	Condition	Description
4	16	+400 Errors	The condition bit is pulsed to a 1 and immediately back to 0 if an error in the +400 to +499 range occurs. After setting the Positive Transition Filter and the Negative Transition Filter you can query the Event Register to find out which of these errors occurred.
3	8	+300 Errors	The condition bit is pulsed to a 1 and immediately back to 0 if an error in the +300 to +399 range occurs. After setting the Positive Transition Filter and the Negative Transition Filter you can query the Event Register to find out which of these errors occurred.
2	4	+200 Errors	The condition bit is pulsed to a 1 and immediately back to 0 if an error in the +200 to +299 range occurs. After setting the Positive Transition Filter and the Negative Transition Filter you can query the Event Register to find out which of these errors occurred.
1	2	+100 Errors	The condition bit is pulsed to a 1 and immediately back to 0 if an error in the +100 to +199 range occurs. After setting the Positive Transition Filter and the Negative Transition Filter you can query the Event Register to find out which of these errors occurred.
0	1	Extension Bit	This bit is always 0.

Program Example - STATUS:QUESTIONable:ERRORs:TA136 Condition Register Bit Assignment

```

OUTPUT 714;"STATUS:QUESTIONABLE:ERRORS:TA136:EVENT?" !Queries and clears the
!Questionable Errors
!TA136 Event Register
OUTPUT 714;"STATUS:QUESTIONABLE:ERRORS:TA136:CONDITION?" !Queries and clears the
!Questionable Errors
!TA136 Condition Register
OUTPUT 714;"STATUS:QUESTIONABLE:ERRORS:TA136:ENABLE 1024" !Sets the Questionable
!Errors TA136 Enable
!Register for bit 10
OUTPUT 714;"STATUS:QUESTIONABLE:ERRORS:TA136:NTRANSITION 2" !Sets the Questionable
!Errors TA136 Negative
!Transition Filter
!Register for bit 1
OUTPUT 714;"STATUS:QUESTIONABLE:ERRORS:TA136:PTRANSITION 2" !Sets the Questionable
!Errors TA136 Positive
!Transition Filter
!Register for bit 1
    
```

STATUS:QUESTIONABLE:HARDWARE Condition Register Bit Assignment

The STATUS:QUESTIONABLE:HARDWARE register bits give an indication that the data/signals currently being acquired or generated are of questionable quality.

Bit Number	Binary Weighting	Condition	Description
15	32768	Not Used. Defined by SCPI.	This bit is always 0.
14	16384	Reserved for future use.	This bit is always 0.
13	8192	Reserved for future use.	This bit is always 0.
12	4096	Reserved for future use.	This bit is always 0.
11	2048	Reserved for future use.	This bit is always 0.
10	1024	Reserved for future use.	This bit is always 0.
9	512	Reserved for future use.	This bit is always 0.
8	256	Reserved for future use.	This bit is always 0.
7	128	Reserved for future use.	This bit is always 0.
6	64	Reserved for future use.	This bit is always 0.
5	32	Reserved for future use.	This bit is always 0.
4	16	Power-up Self Test(s) Failed	This bit will be a 1 if the power-up self tests failed.
3	8	Reserved for future use.	This bit is always 0.
2	4	Reserved for future use.	This bit is always 0.
1	2	Reserved for future use.	This bit is always 0.
0	1	Extension Bit.	This bit is always 0.

Program Example - STATUS:QUESTIONABLE:HARDWARE Condition Register Bit Assignment

```

OUTPUT 714;"STATUS:QUESTIONABLE:HARDWARE:EVENT?" !Queries and clears the Questionable
!Hardware Event Register
OUTPUT 714;"STATUS:QUESTIONABLE:HARDWARE:CONDITION?" !Queries and clears the Questionable
!Hardware Condition Register
OUTPUT 714;"STATUS:QUESTIONABLE:HARDWARE:ENABLE 1024" !Sets the Questionable
!Hardware Enable
!Register for bit 10
OUTPUT 714;"STATUS:QUESTIONABLE:HARDWARE:NTRANSITION 2" !Sets the Questionable
!Hardware Negative Transition Filter
!Register for bit 1
OUTPUT 714;"STATUS:QUESTIONABLE:HARDWARE:PTRANSITION 2" !Sets the Questionable
!Hardware Positive Transition Filter
!Register for bit 1
    
```

Status Byte Register

*STB?

*STB?



NOTE The Status Byte Register can also be read with a serial poll. For example, the command “Status_byte = SPOLL(714)” would perform a serial poll of the Status Byte Register, returning and releasing RQS (bit 6).

Status Byte Register Bit Assignments

Bit Number	Binary Weighting	Label	Description
7	128	STATUS: OPERATION	Summarizes the STATUS: OPERATION Status Register, which fans out to the NMRReady and CALL Status Registers.
6	64	RQS (SRQ TRUE?)/Master Summary Status	RQS is read by a serial poll (SPOLL) Master Summary Status is read by a *STB? query - defined by IEEE 488.2
5	32	Standard Event Status Register	Summarizes the Standard Event Status Register
4	16	Message Available	SCPI - Defined
3	8	STATUS: QUESTIONABLE Status Register	Summary Message comes from the STATUS: QUESTIONABLE Status Register, which fans out to the CALL and HARDWARE Status Registers
2	4	Error/ Event Queue	SCPI - Defined
1	2	Reserved	
0	1	Reserved	

Program Example - Status Byte Register Bit Assignments

OUTPUT 714; “*STB?” !Queries the Status Byte.

Standard Event Status Register

*ESR?

*ESR? → Reads and clears the Std Event Status Register. →

*ESE?

*ESE? → Reads the Std Event Status Register Enable Register →

*ESE

*ESE → Writes to the Std Event Status Register Enable Register →

“Diagram Conventions” on page 203

Standard Event Status Register Bit Assignment

Bit Number	Binary Weighting	Condition	Description
15	32768	Reserved by IEEE.	This bit will always be 0.
14	16384	Reserved by IEEE.	This bit will always be 0.
13	8192	Reserved by IEEE.	This bit will always be 0.
12	4096	Reserved by IEEE.	This bit will always be 0.
11	2048	Reserved by IEEE.	This bit will always be 0.
10	1024	Reserved by IEEE.	This bit will always be 0.
9	512	Reserved by IEEE.	This bit will always be 0.
8	256	Reserved by IEEE.	This bit will always be 0.
7	128	Power On	This bit is set to 1 if the power supply has been turned off and on since the last time this register was read or otherwise cleared. Defined in "IEEE Std. 488.2-1992", 11.5.1.1.2
6	64	Reserved for future use.	This bit will always be 0.
5	32	Command Error	This bit is set to 1 if the test set detects an error while trying to process a command. The following events cause a command error: <ul style="list-style-type: none"> • An IEEE 488.2 syntax error. The test set received a message that did not follow the syntax defined by the standard. • A semantic error. For example the test set received an incorrectly spelled command. • The test set received a group execution trigger (GET) inside a program message
4	16	Execution Error	This bit is set to 1 if the test set detects an error while trying to execute a command. The following events cause a execution error: <ul style="list-style-type: none"> • A <PROGRAM DATA> element received in a command is outside the legal range for the test set, or it is inconsistent with the operation of the test set. • The test set could not execute a valid command due to some test set hardware/firmware condition.
3	8	Device Dependent Error	This bit is set to 1 if a test set operation does not execute properly due to an internal condition (such as, overrange). This bit indicates that the error was not a command, query, or execution error.

Bit Number	Binary Weighting	Condition	Description
2	4	Query Error	This bit is set to 1 if an error has occurred while trying to read the test set's output queue. The following events cause a query error: <ul style="list-style-type: none"> • An attempt is made to read data from the output queue when no data is present or is pending. • Data in the output queue has been lost. An example of this would be an output queue overflow.
1	2	Reserved for future use.	This bit will always be 0.
0	1	Operation Complete	This bit is set to 1 when the test set has completed all pending operations and is ready to accept new commands. This bit is only generated in response to the *OPC IEEE 488.2 common command.

Program Example - Standard Event Status Register

```
OUTPUT 714;"*ESR?" !Queries (reads) the Standard Event Status Register.
```

SYSTEM Subsystem

Description

The SYSTEM subsystem performs system level configuration functions of the test set.

Syntax Diagrams and Command Descriptions

“SYSTEM:APPLICATION” on page 471

“SYSTEM:BEEPER” on page 477

“SYSTEM:COMMUNICATE” on page 478

“SYSTEM:CONFIGURE:INFORMATION:HARDWARE:VERBOSE?”
on page 481

“SYSTEM:CORRECTION” on page 482

“SYSTEM:CURRENT:TA” on page 488

“SYSTEM:ERROR?” on page 489

“SYSTEM:MEASUREMENT:RESET” on page 490

“SYSTEM:PRESET” on page 491

“SYSTEM:SYNCHRONIZED” on page 494

SYSTem:APPLication

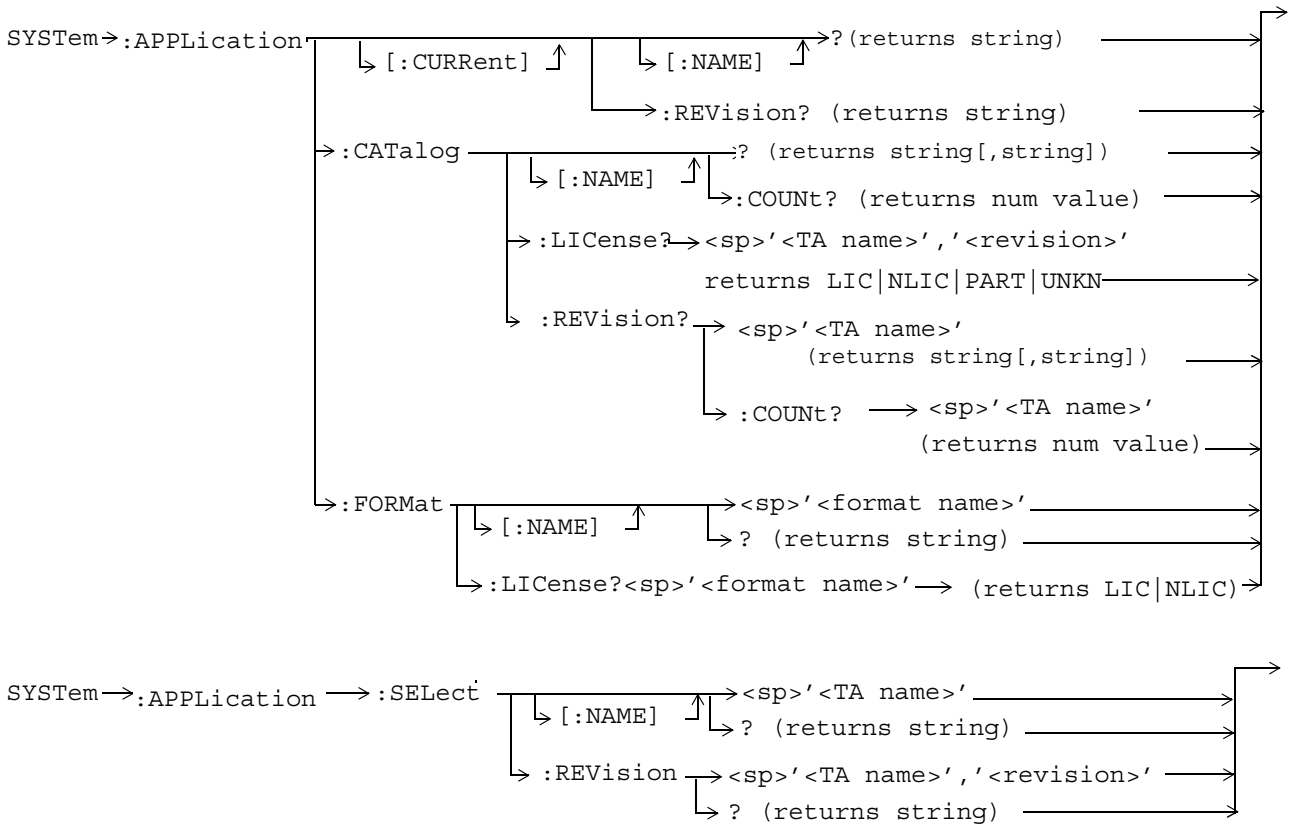

“Diagram Conventions” on page 203

SYSTem:APPLication[:CURRENT][:NAME]?

Function	Query the test set for the name of the currently running test application.
Query	Range: See “SYSTem:APPLication:CATALog[:NAME]?” and null string.
Programming Example	
OUTPUT 714 ; "SYSTEM:APPLICATION:CURRENT:NAME?"	

SYSTEM:APPLICATION

SYSTEM:APPLICATION[:CURRENT]:REVISION?

Function	Query the test set for the currently running test application revision number.
Query	Range: Any string up to 20 characters including null. A typical example would be A.01.01 for a licensed version.
Programming Example	
OUTPUT 714 ; "SYSTEM:APPLICATION:CURRENT:REVISION?"	

SYSTem:APPLIcation:CATalog[:NAME]?

Function	Query the test set for all of the names of the test applications stored on the hard drive. This query returns one or more strings, each string is separated by a comma.
Query	Range: AMPS/136 Mobile Test CDMA 2000 Mobile Test GSM Mobile Test GPRS Mobile Test GSM_AMPS/136 Mobile
Programming Example OUTPUT 714 ; "SYSTEM:APPLICATION:CATALOG:NAME?"	

SYSTem:APPLIcation:CATalog[:NAME]:COUNT?

Function	Query the test set for the total number test application names stored on the hard drive. Up to 30 test applications can be stored.
Query	Range: 0 through 30
Programming Example OUTPUT 714 ; "SYSTEM:APPLICATION:CATALOG:NAME:COUNT?"	

SYSTem:APPLIcation:CATalog:LIcense? '<test application name>','<revision>'

Function	Query the license status for a selected revision. The query must include two strings separated by a comma. The test application name and revision must be entered as they appear in the test application Setup menu, with the exception that the string is not case sensitive and can be entered in any combination of upper and lower case letters. The returned values are: <ul style="list-style-type: none"> • "LIC" indicates this is a licensed test application. • "NLIC" indicates this is not a licensed test application. • "PART" not all test applications that correspond to the fast switching test application radio formats are licensed. • "UNKN" indicates that license status is unknown.
Query	Range: LIC NLIC PART UNKN
Programming Example OUTPUT 714 ; "SYSTEM:APPLICATION:CATALOG:LICENSE? 'GSM mobile test','A.04.00'"	

SYSTEM:APPLICATION:CATALOG:REVISION? '<test application name>'

Function	<p>Query the test set for all revision numbers stored on the test set's hard drive for a specific test application. You must specify a test application.</p> <p>The test application name must be entered as it appears in the test application Setup menu, with the exception that the string is not case sensitive and can be entered in any combination of upper and lower case letters.</p>
Query	Range: One or more comma separated strings or a null string
<p>Programming Example</p> <pre>OUTPUT 714;"SYSTEM:APPLICATION:CATALOG:REVISION? 'AMPS/136 MOBILE TEST' "</pre>	

SYSTEM:APPLICATION:CATALOG:REVISION:COUNT? '<test application name>'

Function	<p>Query the test set for the number of revisions present on the hard disk for a specified test application. Up to 30 revisions can be stored for a test application.</p> <p>The test application name must be entered as it appears in the test application Setup menu, with the exception that the string is not case sensitive and can be entered in any combination of upper and lower case letters.</p>
Query	Range: 0 through 30
<p>Programming Example</p> <pre>OUTPUT 714;"SYSTEM:APPLICATION:CATALOG:REVISION:COUNT? 'AMPS/136 MOBILE TEST' "</pre>	

SYSTEM:APPLICATION:FORMAT[:NAME] '<format name>'

Function	<p>Switches radio formats in a fast switching test application. A licensed fast switching test application must be selected to use this command.</p> <p>Queries the test set for the name of the fast switching test application. This string is not case sensitive.</p>
Setting	Range: A string that represents the name of a radio format included in a fast switching test application.
Query	Range: A string up to 25 characters, or the null string.
<p>Programming Example</p> <pre>OUTPUT 714;"SYSTEM:APPLICATION:FORMAT:NAME 'AMPS/136' "</pre> <pre>OUTPUT 714;"SYSTEM:APPLICATION:FORMAT:NAME?"</pre>	

SYSTem:APPLIcation:FORMat:LIcense? '<format name>'

Function	<p>Query the test set for the license status of the fast switching test application.</p> <p>The returned values are:</p> <ul style="list-style-type: none"> • “LIC” indicates this is a licensed test application. • “NLIC” indicates this is not a licensed test application.
Query	Range: LIC NLIC
<p>Programming Example</p> <pre>OUTPUT 714;"SYSTEM:APPLICATION:FORMAT:LICENSE? 'AMPS/136'"</pre>	

SYSTem:APPLIcation:SELEct[:NAME] '<test application name>'

Function	<p>Selects a test application and reboots the test set. This will switch the test application to the revision already selected. There is no need to re-select the revision before switching. The reboot process takes about 1 minute.</p> <p>Queries the test set for the test application that is selected and will run after the next reboot of the test set.</p> <p>The test application name must be entered as it appears in the test application Setup menu, with the exception that the string is not case sensitive and can be entered in any combination of upper and lower case letters.</p> <hr/> <p>NOTE Selecting the correct name and the desired revision of a test application is important. This information should be reviewed before proceeding. The directions for how to determine test application name and revision are found in this document.</p> <hr/>
Setting	Range: See “SYSTem:APPLIcation:CATalog[:NAME]?” .
Query	Range: See “SYSTem:APPLIcation:CATalog[:NAME]?” and null string.
<p>Programming Example</p> <pre>OUTPUT 714;"SYSTEM:APPLICATION:SELECT:NAME 'AMPS/136 MOBILE TEST'" OUTPUT 714;"SYSTEM:APPLICATION:SELECT:NAME?"</pre>	

SYSTEM:APPLICATION:SELECT:REVISION '<test application name>','<revision>'

Function	<p>Selects a revision for particular test application.</p> <p>The revision does not need to be set in order to switch test applications. The only time you select revisions is to change revisions.</p> <p>Queries the test set for the revision of a specified test application.</p> <p>The test application name and revision must be entered as they appear in the test application Setup menu, with the exception that the string is not case sensitive and can be entered in any combination of upper and lower case letters.</p> <hr/> <p>NOTE GSM Mobile Test; revisions before A.04.00 did not have test application switching and provide no way to return to revisions that have switching. Users will need to reload a revision that has test application switching following the download process for upgrading firmware.</p> <hr/>
Setting	Range: A valid test application name and revision number for any licensed test application.
Query	Range: A string up to 20 characters, or the null string.
<p>Programming Example</p> <pre>OUTPUT 714;"SYSTEM:APPLICATION:SELECT:REVISION 'GSM MOBILE TEST','A.04.00'" OUTPUT 714;"SYSTEM:APPLICATION:SELECT:REVISION? 'GSM MOBILE TEST'"</pre>	

Related Topics

- “Test Application Switching” on page 569
- “Test Application Revisions and Licenses” on page 571
- “Test Application Name” on page 568
- “SYSTEM:CURRENT:TA” on page 488

SYSTem:BEEPer

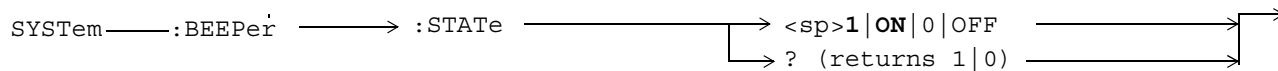

“Diagram Conventions” on page 203

SYSTem:BEEPer:STATE

Function	Sets/queries the beeper state of the test set.
Setting	0 OFF 1 ON
Query	0 1
*RST Setting	1 (on)
Programming Example OUTPUT 714;"SYSTEM:BEEPER:STATE OFF" !Sets beeper state to off.	

SYSTem:COMMunicate

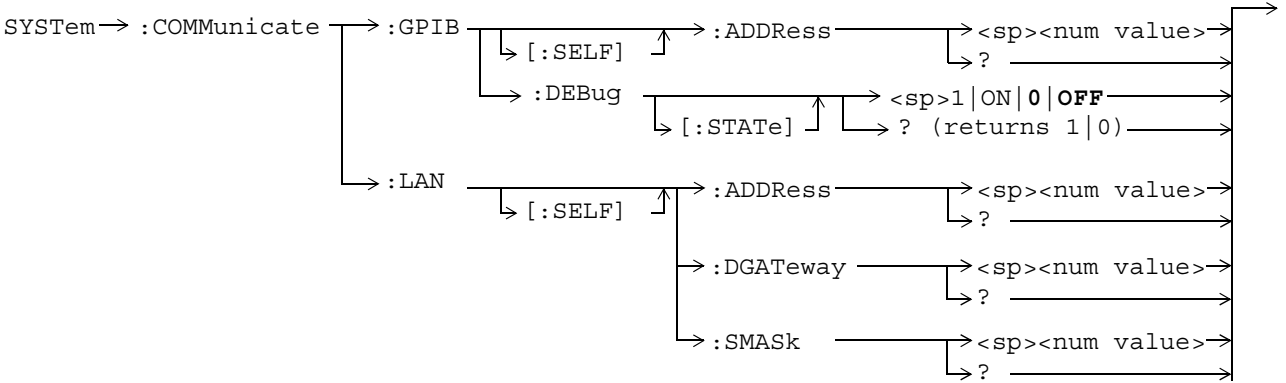

“Diagram Conventions” on page 203

SYSTem:COMMunicate:GPIB[:SELF]:ADDRESS

Function	Sets/queries the test set’s GPIB address.
Setting	Range: 0 to 30 Resolution: 1
Query	Range: 0 to 30 Resolution: 1
Factory setting	14 (this parameter is not affected by any reset operation and can only be changed by direct user access)
Related Topics	“Configuring the Test Set’s GPIB Address” on page 558
Programming Example	
OUTPUT 714;“SYSTem:COMMunicate:GPIB:SELF:ADDRESS 14” !Sets the GPIB address to 14.	

SYSTem:COMMunicate:GPIB:DEBug[:STATe]

Function	<p>Sets/queries the test set's SCPI debugger state.</p> <p>When the state is on; enhanced error messages (generated from GPIB commands with syntax errors) are shown the test set display.</p> <p>The error message is printed along with the syntax. <ERR> is displayed at the end of the incorrect node. Non-printable characters will be replaced with the \$ symbol. See "Error Messages" on page 577 for a list of the errors.</p> <p>The debugger state should be set to on only during GPIB code development. Test times will increase if the debugger state is left on.</p>
Setting	Range: 0 OFF 1 ON
Query	0 1
*RST setting	0 (off)
<p>Programming Example</p> <pre>OUTPUT 714;"SYSTEM:COMMUNICATE:GPIB:DEBUG:STATE ON" !Sets debugger to on.</pre>	

SYSTem:COMMunicate:LAN[:SELf]:ADDRess

Function	<p>Sets/queries the test set's LAN IP address. The value of A is used to determine the subnet mask, see "SYSTem:COMMunicate:LAN[:SELf]:SMASk" on page 480.</p> <p>If the LAN address is changed the subnet mask should be checked to insure that it is set to the proper class for that LAN address.</p>
Setting	Range: 15 characters formatted as follows: A.B.C.D where A= 0 to 223 B,C,D = 0 to 255 (no embedded spaces)
Query	Range: 15 characters formatted as follows: A.B.C.D where A= 0 to 223 B,C,D = 0 to 255 (no embedded spaces)
Factory setting	0.0.0.0 (this parameter is not affected by any reset operation and can only be changed by direct user access)
Related Topics	"Configuring the Test Set's LAN" on page 562
<p>Programming Example</p> <pre>OUTPUT 714;"SYSTEM:COMMUNICATE:LAN:SELf:ADDRESS '130.015.156.255'" !Sets the LAN IP address.</pre>	

SYSTEM:COMMunicate

SYSTEM:COMMunicate:LAN[:SELF]:DGATeway

Function	Sets/queries the LAN IP router/gateway address for the test set.
Setting	Range: 15 characters formatted as follows: A.B.C.D where A= 0 to 223 B,C,D = 0 to 255 (no embedded spaces), blank field
Query	Range: 15 characters formatted as follows: A.B.C.D where A,B,C,D = 0 to 255 (no embedded spaces). blank field
Factory setting	blank field, (this parameter is not affected by any reset operation)
Programming Example	
OUTPUT 714 ; "SYSTEM:COMMUNICATE:LAN:SELF:DGATEWAY '130.2.6.200'"	

SYSTEM:COMMunicate:LAN[:SELF]:SMASK

Function	Sets/queries the subnet mask of the test set based on the LAN IP address selected. The subnet mask changes according to the value of A used for the LAN IP address. If A is less than or equal to 127, the subnet mask is 255.0.0.0. If A is greater than 127 and less or equal to 191, the subnet mask is 222.255.0.0. If A is greater than 191, the subnet mask is 255.255.255.0. If the LAN address is changed the subnet mask should be checked to insure that it is set to the proper class for that LAN address.
Setting	Range: 15 characters formatted as follows: A.B.C.D where A,B,C,D are between = 0 to 255 (no embedded spaces)
Query	Range: 15 characters formatted as follows: A.B.C.D where A,B,C,D are between = 0 to 255 (no embedded spaces)
Factory setting	0.0.0.0 (this parameter is not affected by any reset operation and can only be changed by direct user access)
Programming Example	
OUTPUT 714 ; "SYSTEM:COMMUNICATE:LAN:SELF:SMASK '255.2.6.200'"	

SYSTem:CONFIgure:INFormation:HARDware:VERBoSe?

SYSTem:CONFIgure → :INFormation → :HARDware → :VERBoSe? →

“Diagram Conventions” on page 203

SYSTem:CONFIgure:INFormation:HARDware:VERBoSe?

Function	Query the manufacturer, model number, model number of the test application running, serial number, revision, board ID, and cal file information. The information provided by the query represents the configuration that existed when the test set was powered up.
*RST Setting	Resets have no effect on this information. The information is gathered during the power up cycle.
Programming Example	
OUTPUT 714 ; "SYSTEM:CONFIGURE:INFORMATION:HARDWARE:VERBOSE?" !Queries system hardware.	

Related Topics

“Hardware Configuration Report” on page 559

“SYSTem:CURRent:TA” on page 488

“Obtaining Identification Information *IDN?” on page 561

SYSTem:CORRection

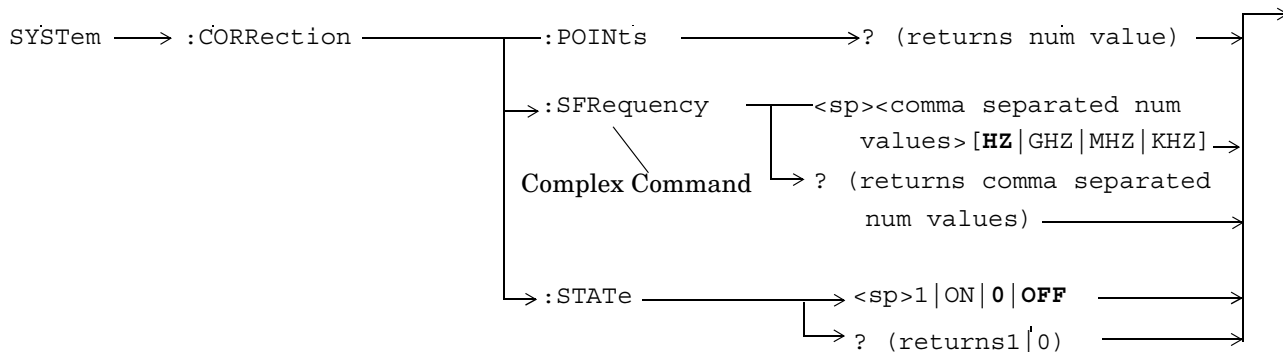
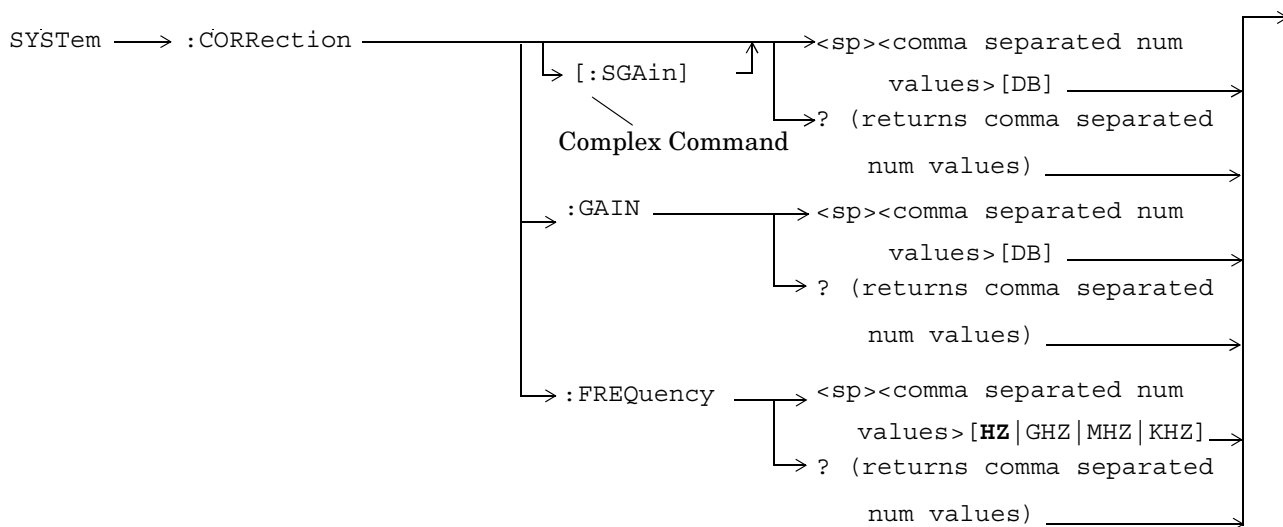

“Diagram Conventions” on page 203

SYSTem:CORRection[:SGain]

Function	Sets/queries up to 20 comma separated offset values in dB. This command sets the state to On. See "Measurement Related Configuration" on page 564. The units, dB, are optional. If no units are specified then units default to dB. Sending a null list (no values) sets the state of all offsets to Off.
Setting	Range: 0 to 20 values between -100 to +100 Resolution: 0.01
Query	Range: 1 to 20 values between -100 to +100, and NAN (9.91E+37) Resolution: 0.01
Factory Setting	Offsets 1 through 20, are set to 0.00 dB, state is set to Off
<p>Programming Example</p> <pre> OUTPUT 714;"SYSTEM:CORRECTION:SGAIN -2.55,-3.12,-3.68,-4.23,-4.74,-5.3" !A complex command that sets up to 20 comma separated offsets !and sets the state to On for the frequencies, offsets and !RF IN/OUT Amplitude Offset State OUTPUT 714;"SYSTEM:CORRECTION:SGAIN" !Sets the state for all frequencies and offsets to Off </pre>	

SYSTem:CORRection:FREQuency

Function	<p>Sets/queries up to 20 comma separated frequency values in MHz. The units, (GHz, MHz, kHz, Hz) are optional. If no units are specified, units default to Hz. See “Measurement Related Configuration” on page 564. Sending a null list (no values) sets the state of all frequencies to Off.</p>
Setting	<p>Range: 0 to 20 comma separated values ranging from 292.5 MHz to 2700 MHz Resolution: 1 Hz</p>
Query	<p>Range: 1 to 20 comma separated values ranging from 292.5 MHz to 2700 MHz, and NAN (9.91E+37) Resolution: 1 HZ</p>
Factory Setting	<ol style="list-style-type: none"> 1. 800.00 MHz Off 2. 810.00 MHz Off 3. 820.00 MHz Off 4. 830.00 MHz Off 5. 840.00 MHz Off 6. 850.00 MHz Off 7. 860.00 MHz Off 8. 870.00 MHz Off 9. 880.00 MHz Off 10. 890.00 MHz Off 11. 900.00 MHz Off 12. 910.00 MHz Off 13. 920.00 MHz Off 14. 930.00 MHz Off 15. 940.00 MHz Off 16. 950.00 MHz Off 17. 960.00 MHz Off 18. 970.00 MHz Off 19. 980.00 MHz Off 20. 990.00 MHz Off
<p>Programming Example</p> <pre> OUTPUT 714;"SYSTEM:CORRECTION:FREQUENCY 1784.8 MHz,1879.8 MHz" !Sets up to 20 comma separated frequencies OUTPUT 714;"SYSTEM:CORRECTION:FREQUENCY" !Sets the state for all frequencies and offsets to Off </pre>	

SYSTem:CORRection:GAIN

Function	Sets/queries the up to 20 comma separated offset values in dB. See “Measurement Related Configuration” on page 564. The units, dB, are optional. If no units are specified, units default to dB. Sending a null list (no values) sets the state of all offsets to Off.
Setting	Range: 0 to 20 values between -100 to +100 Resolution: 0.01
Query	Range: 1 to 20 values between -100 to +100, and NAN (9.91E+37) Resolution: 0.01
Factory Setting	Offsets 1 through 20, are set to 0.00 dB, state is set to off
<p>Programming Example</p> <pre>OUTPUT 714;"SYSTEM:CORRECTION:GAIN -3.12,-3.68,-4.23" !Sets up to 20 comma separated offset values OUTPUT 714;"SYSTEM:CORRECTION:GAIN" !Sets the state for all frequencies and offsets to Off</pre>	

SYSTem:CORRection:POINTs

Function	Query returns the number of offsets that are in their On state when the RF IN/OUT Amplitude Offset State is also set to On. See “Measurement Related Configuration” on page 564.
Query	Range: 1 to 20, and NAN (9.91E+37) Resolution: 1
<p>Programming Example</p> <pre>OUTPUT 714;"SYSTEM:CORRECTION:POINTS?" !Returns the number of frequencies and offsets !with their state set to On</pre>	

SYSTEM:CORRection:SFRequency

Function	<p>Sets/queries up to 20 comma separated frequency values in MHz. This command sets the state to On.</p> <p>The units (GHz, MHz, kHz, Hz) are optional. If no units are specified, units default to MHz. See “Measurement Related Configuration” on page 564.</p> <p>Sending a null list (no values) sets the state of all frequencies to Off.</p>
Setting	<p>Range: 0 to 20 comma separated values from 292.5 MHz to 2700 MHz</p> <p>Resolution: 1 Hz</p>
Query	<p>Range: 1 to 20 comma separated values from 292.5 MHz to 2700 MHz, and NAN (9.91E+37)</p> <p>Resolution: 1 HZ</p>
Factory Setting	<ol style="list-style-type: none"> 1. 800.00 MHz Off 2. 810.00 MHz Off 3. 820.00 MHz Off 4. 830.00 MHz Off 5. 840.00 MHz Off 6. 850.00 MHz Off 7. 860.00 MHz Off 8. 870.00 MHz Off 9. 880.00 MHz Off 10. 890.00 MHz Off 11. 900.00 MHz Off 12. 910.00 MHz Off 13. 920.00 MHz Off 14. 930.00 MHz Off 15. 940.00 MHz Off 16. 950.00 MHz Off 17. 960.00 MHz Off 18. 970.00 MHz Off 19. 980.00 MHz Off 20. 990.00 MHz Off
<p>Programming Example</p> <pre> OUTPUT 714;"SYSTEM:CORRECTION:SFREQUENCY 1710.2 MHz,1805.2 MHz,1784.8 MHz,1879.8 MHz" !Sets up to 20 comma separated frequencies and sets the state to On for the frequency, !offset, and RF IN/OUT Amplitude Offset State OUTPUT 714;"SYSTEM:CORRECTION:SFREQUENCY" !Sets the state for all frequencies and offsets to Off </pre>	

SYSTem:CORRection:STATe

Function	<p>Sets/queries the RF IN/OUT Amplitude Offset State. The state must be On before any of the offsets are active regardless of the state for any of the frequencies or offsets.</p> <p>When the RF IN/OUT Amplitude Offset State is On, the Instrument Status Area will indicate “Offset” regardless of the state for any of the frequencies or offsets.</p> <p>Setting any of the frequency or offset states to On will set the RF IN/OUT Amplitude Offset State to On.</p> <p>See “Measurement Related Configuration” on page 564.</p>
Setting	0 OFF 1 ON
Query	0 1
Factory Setting	0 (off)
<p>Programming Example</p> <pre>OUTPUT 714;"SYSTEM:CORRECTION:STATE ON" !Sets the RF IN/OUT !Amplitude Offset State to On</pre>	

SYSTem:CURRent:TA

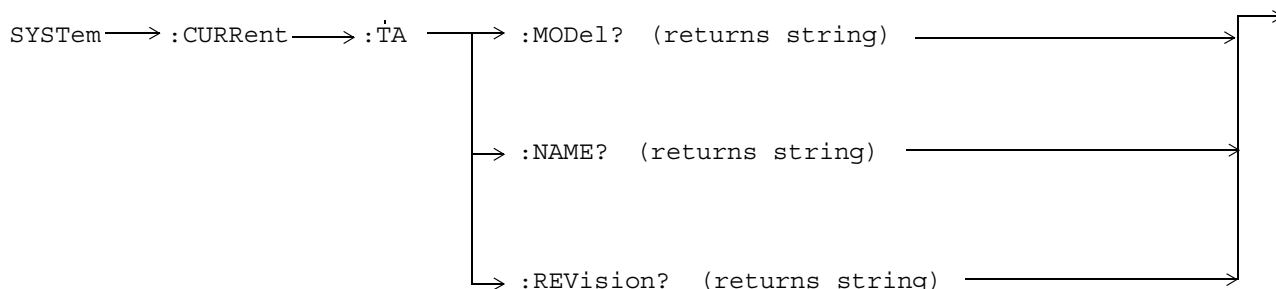

“Diagram Conventions” on page 203

SYSTem:CURRent:TA:MODeL?

Function	Query the model number of the test application running. Printable ASCII characters up to a 15 character string.
Query	Range: ASCII codes 32 - 126 decimal excluding comma and semicolon
*RST Setting	non volatile, read from the test set’s hard disk

SYSTem:CURRent:TA:NAME?

Function	Query the name of the test application running. Printable ASCII characters up to a 25 character string. This command is not recommended see “SYSTem:APPLication” on page 471.
Query	Range: ASCII codes 32 - 126 decimal excluding comma and semicolon
*RST Setting	non volatile, read from the test set’s hard disk

SYSTem:CURRent:TA:REVIision?

Function	Query the coordinated codeware revision for the test application running. Printable ASCII characters up to a 20 character string. This command is not recommended see “SYSTem:APPLication” on page 471.
Query	Range: ASCII codes 32 - 126 decimal excluding comma and semicolon
*RST Setting	non volatile, read from the test set’s hard disk.

SYSTem:ERRor?

SYSTem → :ERRor? →

“Diagram Conventions” on page 203

SYSTem:ERRor?

Function	<p>Queries the contents of the Error/Event Queue. The Error/Event Queue may contain one or more messages with an error or event description.</p> <p>Manual users may view the Message Log from the SYSTEM CONFIG screen. The contents of the Error/Event Queue and the Message log may not match. Example, manual user errors are not displayed with SYSTem:ERRor? they are viewed from the Message Log. See “Error Messages” on page 577.</p>
Query	<p>Error/Event Queue</p> <ul style="list-style-type: none"> • Range: 0 to 100 messages up to 255 characters in length
<p>Programming Example</p> <p>OUTPUT 714 ; "SYSTEM:ERROR?" !Queries the contents of the Error/Event Queue</p>	

SYSTem:MEASurement:RESet

SYSTem → :MEASurement → :RESet →

“Diagram Conventions” on page 203

SYSTem:MEASurement:RESet

Function	Sets all measurements to abort. If continuous triggering is enabled, measurements will begin a new measurement cycle.
Setting	These results are set to their default values when measurement reset occurs.

SYSTem:PRESet

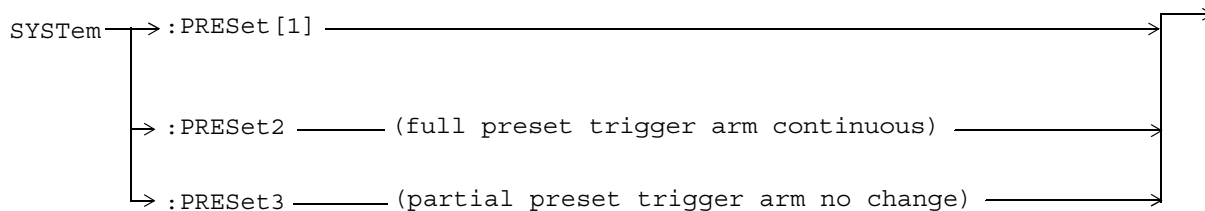

“Diagram Conventions” on page 203

SYSTem:PRESet[1] (not recommended for use)

Function	<p>Not recommended for use at this time, use the SYSTEM:PRESET3 command for partial preset.</p> <p>Performs a partial preset. This is the recommended command when a user wants to change from remote operation to manual operation and a partial preset is needed.</p> <p>Any call in process is disconnected and all measurements are aborted and inactivated. Measurement parameters are not changed.</p> <p>A partial preset will not modify any measurement settings including trigger arm. See “Trigger Arm (Single or Continuous) Description” on page 199.</p>
Related Topics	See “Partial Preset” on page 530 for more details
<p>Programming Example</p> <p>OUTPUT 714;“SYSTEM:PRESET” !Partial preset when changing from remote to manual operation.</p>	

SYSTem:PRESet2

Function	<p>Performs a full preset of the test set. This is the remote equivalent of pressing the SHIFT Preset keys on the front panel of the test set.</p> <p>All parameters are set to their default values. All measurements are aborted the trigger arm is set to continuous. See “Trigger Arm (Single or Continuous) Description” on page 199.</p> <p>The *RST command will set the trigger arm to single.</p>
Related Topics	See “Full Preset” on page 530 or details about the *RST full preset.
<p>Programming Example</p> <p>OUTPUT 714;“SYSTEM:PRESET2” !Full preset, trigger arm set to continuous.</p>	

SYSTem:PRESet

SYSTem:PRESet3

Function	<p>Performs a partial preset. This is the recommended command for users when a partial preset is needed during remote operation of the test set.</p> <p>Any call in process is disconnected and all measurements are aborted and inactivated. Measurement parameters are not changed.</p> <p>A partial preset will not modify any measurement settings including trigger arm. See “Trigger Arm (Single or Continuous) Description” on page 199.</p>
Related Topics	See “Partial Preset” on page 530 for more details.
<p>Programming Example</p> <pre>OUTPUT 714;"SYSTEM:PRESET3" !Partial preset when in remote operation.</pre>	

SYSTem:ROSCillator

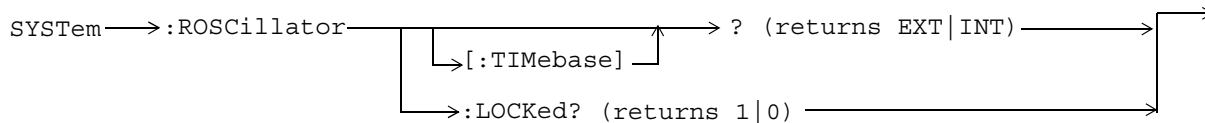

“Diagram Conventions” on page 203

SYSTem:ROSCillator[:TIMebase]?

Function	<p>Queries the timebase source.</p> <p>If an external timebase is used, it must have these characteristics:</p> <ul style="list-style-type: none"> • an output level of 0 to +13 dBm • frequency of 10 MHz
Query	<p>Range:</p> <p>INT = internal source</p> <p>EXT = external source</p>

SYSTem:ROSCillator:LOCKed?

Function	<p>Queries the timebase to find out if it is locked or unlocked. Returns 0 or 1.</p>
Query	<p>Range:</p> <p>0 = unlocked</p> <p>1 = locked</p>

SYSTem:SYNChronized

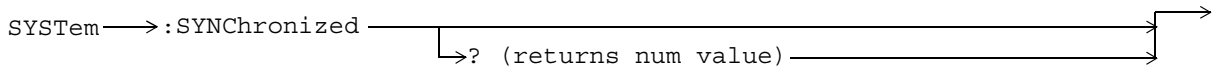

“Diagram Conventions” on page 203

SYSTem:SYNChronized

Function	Sets/queries the test set to see that all prior sequential commands have completed or that all prior overlapped commands have started, indicating that the input buffer is synchronized.
Setting	Bit 12 of the status operation condition register is pulsed.
Query	Range: 1

5 General Usage

Frequency Banded Parameters

Several parameters only affect test set operation in a particular frequency band. These are referred to as frequency banded parameters. The two bands used for the AMPS/136 Mobile Test Application are Cellular (800 MHz) and PCS (1900 MHz).

The user can set values for parameters that are activated by a band that is not currently selected, and the test set will store the setting for future use. For example, during a call on the PCS band, the MS TX level can be set to 4 for the Cellular frequency band without affecting the mobile's output. When a handover to the Cellular band is made, the MS TX level of 4 for Cellular band will already be set and take effect.

If the user does not specify a frequency band when setting frequency banded parameters, settings to the parameter will be made in the currently selected (active) band. In the same way, querying a frequency banded parameter without specifying the band returns the value for the active band.

List of Frequency Banded Parameters

The following are frequency banded parameters:

- DCCH Channel Number - See "CALL:DCCH" on page 225.
- DTC Channel Number - See "CALL:SETup" on page 267.
- Digital MS Power Level - See "CALL:SETup" on page 267.
- Manual Digital Expected Power Level - See "RFANalyzer" on page 362.
- ACC Channel Number (currently restricted to cellular band operation). See "CALL:ACC" on page 218
- AVC Channel Number (currently restricted to cellular band operation). See "CALL:SETup" on page 267.
- Analog MS Power Level (currently restricted to cellular band operation). See "CALL:SETup" on page 267.
- Manual Analog Expected Power Level (currently restricted to cellular band operation). See "RFANalyzer" on page 362.

Frequency Banded Parameters

GPIB Examples of Frequency Banded Parameters

```
10  OUTPUT 714;"CALL:DCCH:BAND PCS" !Select PCS band for the digital control channel.
20  OUTPUT 714;"CALL:DCCH:PCS 789" !Set the channel number for the PCS band DCCH. This
30  !value only affects PCS band DCCH operation, not Cellular band DCCH operation.
40  !
50  OUTPUT 714;"CALL:SETup:DTC:BAND PCS" !Select PCS band for digital traffic channel.
60  OUTPUT 714;"CALL:SETup:DTC:PCS 777" !Set the channel number for the PCS band DTC.
70  !This value only affects PCS band DTC operation, not Cellular band DTC operation.
80  !
90  OUTPUT 714;"CALL:SETup:MS:DIGital:TXLevel:PCS 1" !Set the MS TX level for
100 !the mobile station operating in PCS band to MS level 1. This value only affects
110 !PCS band DTC operation, not Cellular band DTC operation.
120 !
130 OUTPUT 714;"RFANalyzer:MANual:DIGital:POWer:PCS 28 DBM" ! Set the expected power
140 !for digital PCS band signals to 28 dBm. This command only sets the manual expected
141 !power for PCS band digital signals, and does not affect the expected power for
142 !cellular band digital signals. This command only affects test set operation when
150 !the command "RFANalyzer:CONTRol:POW:AUTO OFF" is sent to enable manual RF analyzer
151 !control.
180 !
190  END
```

Related Topics

“Programming Handoffs” on page 159

“Configuring the Control Channel (CCH)” on page 513

“Configuring the Traffic Channel (TCH)” on page 528

“Receiver Control” on page 524

Block Diagram

The hardware architecture of the test set provides a number of parallel signal paths through the instrument. This parallel architecture allows the measurement hardware to run some measurements concurrently.

See “Concurrent Measurements” on page 163.

Description

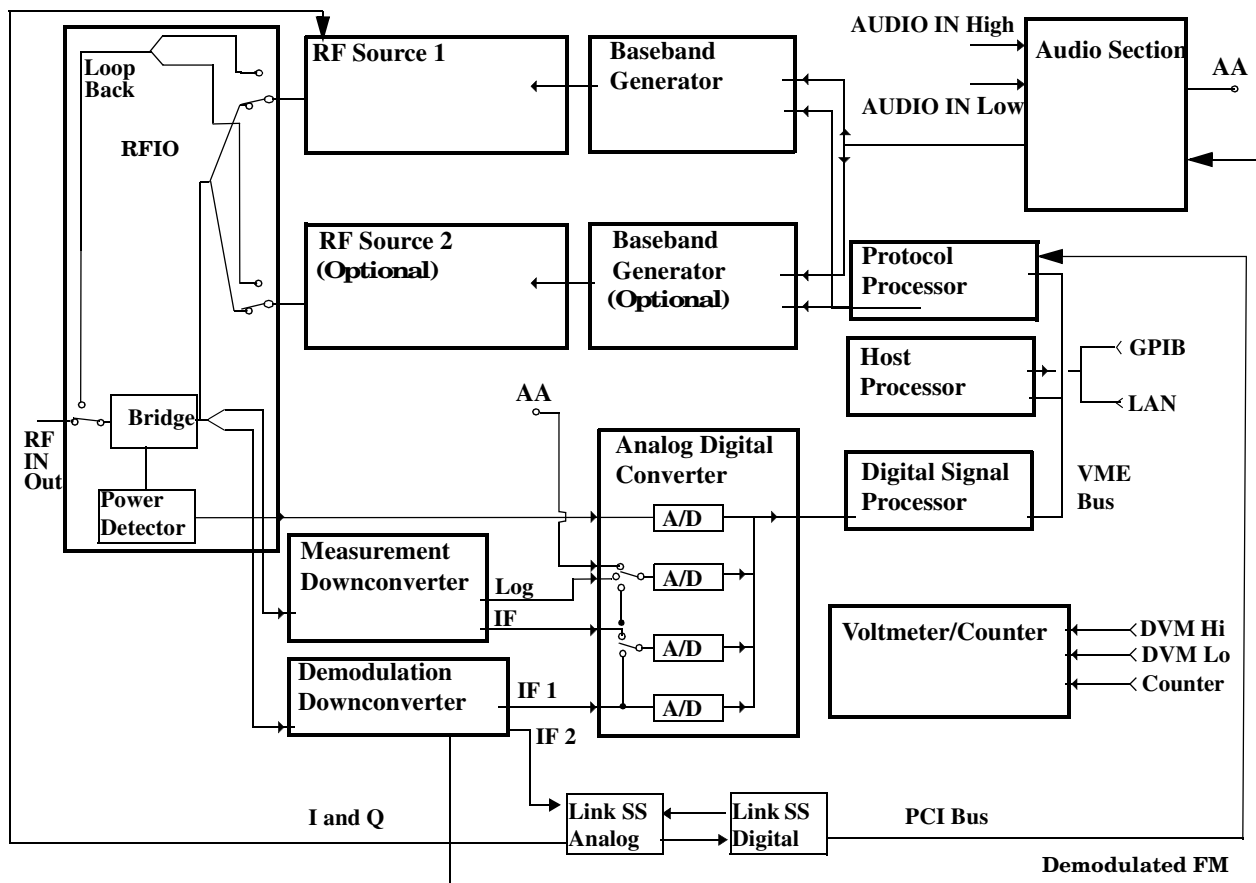

RF Interface Module

Input and output signals are routed through the RF Interface module. The RF Interface module consists of a directional bridge for sampling incoming power and hybrid power splitters which create 4 bidirectional ports, (two receiver ports and two source ports), RF amplifiers, video gain circuits, and fast and slow power detectors. The source signals can be looped back through the input switch to cross calibrate the Measurement Downconverter and the Power Detector. The directional bridge couples power to the Power Detector.

The RF Interface module provides two identical RF Source path connections to the In/Out port of the instrument. There is about 25 dB of isolation between the two source paths. There is about 35 dB of isolation between the source paths and either receiver path. The RFIO module has nominally 23 dB of insertion loss in the source path. A temperature sensing circuit facilitates compensation for path loss variation with temperature.

The sampled input power from the directional bridge can be amplified by as many as two 18 dB range amplifiers and then can be directed to the fast detector, or the slow detector. The input power to the fast detector is detected by a diode detector that is part of a feedback loop. The input to the slow detector is measured in a bridge using a pair of RMS thermal detectors in a feedback loop. Signals from the fast and slow power detectors are calibrated with Gain DAC's. Video gain can be applied in 6 dB and 1.5 dB steps.

Signal Downconversion

The test set's downconversion receiver section has two downconversion modules; a high performance Measurement Downconversion Module for making measurements, and a Demodulation Downconversion Module for maintaining the radio link.

Demodulation Downconverter Module The Demodulation Downconverter module is used as part of the demodulation receiver that maintains the radio link. There are 2 output paths from the Demodulation Downconverter.

- The GSM, AMPS/136 signals are sent out the IF 1 path to the Analog to Digital Converter, the digital data then goes to the protocol subsystem.
- CDMA signals are sent out the IF 2 path where the (flexible) Link Subsystem maintains the link.

Measurement Downconverter Module The Measurement Downconverter module provides high quality (wide dynamic range, spurious free) signals to the Analog To Digital Converter module's measurement sampler input. These signals are:

- detected envelope of the Intermediate Frequency signal
- 10 kHz - 6 kHz Intermediate Frequency signal

The Measurement Downconverter module is designed for very high performance operation to ensure accurate and repeatable measurement results. The Measurement Downconverter module contains two downconversion stages, two local oscillators, and a logarithmic IF envelope detector. Both first and second LO synthesizers are tunable. The first LO is used when tuning to the RF input frequency, and the second LO is used when setting second IF frequency, which is fed to the measurement sampler on the Analog To Digital Converter module.

Link Subsystem The Link Subsystem maintains the radio link for all CDMA formats. The Link Subsystem has three parts:

- Link Subsystem Analog
- Link Subsystem Digital
- Protocol Processor

The Link Subsystem Analog board processes the signal from the Demodulation Downconverter through a 12 bit DAC. The digital data is sent to the Link Subsystem Digital board and processed into I/Q digital data. The I/Q digital data is returned to the Link Subsystem Analog board and converted into I/Q analog baseband signals. The I/Q baseband signals are sent to the I/Q modulator in the RF Source.

The Link Subsystem Digital board provide Layer 1 digital signal processing. There are several Field Programmable Logic Arrays, which are programmed for different CDMA formats.

Analog To Digital Converter Module

Following the Measurement Downconverter and Demodulation Downconverter IF 1 is the Analog to Digital Converter module. The purpose of the Analog to Digital Converter module is to convert the downconverted analog signals into digital data streams which can be processed by the Digital Signal Processing module.

In order to maintain the radio link of non-CDMA formats, the downconversion path through the Demodulation Downconverter module has a dedicated A/D conversion path.

In order to optimize measurement throughput, the fast RF power detector also has a single dedicated A/D path. This allows power measurements, in many cases, to be made concurrently with other measurements. The two outputs from the Measurement Downconverter module, and the Audio In signal share a single multiplexed A/D path.

The outputs of the various analog to digital converters on the Analog to Digital Converter module share a common data bus to the Digital Signal Processing module.

Digital Signal Processing Module

The Digital Signal Processing (DSP) module is responsible for a variety of tasks within the overall test set architecture. These tasks are:

- demodulating data from the radio under test (data received from the Demodulation Downconverter module) and sending the demodulated data bits to the Protocol Processor module
- for some systems, perform audio measurements using audio information sent to the DSP module from the Protocol Processor module
- execute a variety of signal processing algorithms to perform measurements on the radio system of the currently loaded TA (data received from the power detector ADC, the measurement ADC and, in some cases, data received from the Demodulation Downconverter ADC)

The DSP processor communicates with the Host Processor and the Protocol Processor, as well as controlling the configuration and synchronization of the Analog To Digital Converter module.

Block Diagram

Protocol Processor Module

The Protocol Processor module is responsible for maintaining the radio link between the test set and the mobile station under test. The primary tasks of the Protocol Processor module are:

- generating the protocol messaging necessary for the forward channel and sending that protocol stream to the test set's RF source for transmission to the mobile station
- decoding the protocol messaging received from the mobile station under test on the reverse channel
- computing measurement results which are associated with data bits contained within the mobile stations messaging, such as bit error ratio

Host Processor Module

The Host Processor module is responsible for a variety of tasks within the overall test set architecture. These tasks include:

- control of the manual user interface (MUI)
- executing commands and processing data received from the LAN interface
- executing commands and processing data received from the GPIB interface
- controlling hard disk access
- control of all RF and audio hardware modules
- routing measurement results received from the Digital Signal Processing and Protocol Processor modules to the appropriate output device (display, GPIB, LAN, serial, etc.)

Voltmeter/Counter

Voltmeter The voltmeter is primarily used to measure external DC & AC voltages. A secondary purpose is to measure internal voltages for instrument self-diagnostics.

The external voltmeter is capable of measuring DC voltages up to + 50 VDC and AC voltages up to 50 V peak. A true RMS detector is used for measuring AC voltages. For internal measurements, a switch routes the diagnostic MUX output to the Voltmeter 1 path.

Frequency Counter The Frequency Counter is used to measure external frequencies from the front panel Audio IN, High or Low BNC connectors, and to measure internal signals for diagnostics. The external input can receive a signal between 20 Hz and 50 MHz, with a level from 25 mV to 8 V rms.

The counter circuit is based on the METRON IC. This IC contains a reciprocal counter. A reciprocal counter functions by counting the input signal and a reference signal simultaneously during a selected gate period. At the end of this period, the counting is stopped and the values of the signal and reference counters are read. The ratio of these values is used to calculate the input signal frequency.

Audio Section

Audio Analysis Path Externally applied audio signals can be analyzed through the test set's DSP module for such characteristics as AC level, SINAD, or distortion.

The audio signal to be analyzed is input to the test set using the front panel Audio IN High/Low connectors. The signal is then routed to the Analog To Digital Converter module's measurement sampler for analysis by the DSP module.

The Audio In connector accepts signals from 20 Hz to 15 KHz, at input levels from 10 mV to 20 V peak.

Audio 1 Path The Audio 1 path provides analog baseband signals used for frequency modulation of the test set's RF sources. Up to four separate audio sources may be summed together in any combination to provide the composite Audio 1 output. These include the external FM input, internal direct digital synthesis (DDS,) regenerated SAT, and audio echo input.

The external FM input accepts an externally supplied audio signal with a peak voltage between 0.25 and 2 V peak.

The internal DDS generates low distortion audio signals from DC to 20 KHz with 0.1 Hz resolution. One to four signals may be generated and internally summed, with independent level control of each waveform.

The SAT regeneration circuit outputs a signal which is phase-locked to a received SAT signal. This is useful for testing situations where the test set needs to emulate a mobile station.

The audio echo input is used for retransmitting the received audio after a selectable time delay, to check both radio transmit and receive paths simultaneously.

For most applications, only one or two of these Audio 1 path sources are enabled at any given time.

Audio 2 Path The Audio 2 path provides a secondary means for sending analog baseband signals to the FM modulator. Audio 2 contains only one source, a DDS similar to that used for Audio 1.

Typically, the Audio 2 path DDS is used for cases where multiple signals must be summed together with the lowest possible distortion. Another potential use of Audio 2 would be to obtain higher output levels than Audio 1 is capable of (up to twice as much), assuming the two outputs are set to the same frequency and phase, and then summed together at the Baseband Generator module.

Audio 2 is rarely used in practice because the DDS used for Audio 2 is the same DDS that is used for the front panel audio output.

Audio Out Path Any one of four inputs may be coupled to the front panel audio output connector. These include a 4 channel DDS (shared with Audio 2), receiver discriminator audio from the Demodulation Downconverter module, audio echo from the Analog To Digital Converter module, and audio vocoder.

The front panel output is capable of providing signal levels up to 9 V peak into > 600 ohm loads, and up to 0.8 V peak into an 8 ohm load (e.g. speaker). The output level is calibrated for all modes except discriminator audio,

The discriminator audio has an uncalibrated volume control provided due to the high tolerances involved.

Typically the DDS mode is used to feed the MIC input of a radio, or it may simply be used as a general purpose low distortion function generator.

Audio echo can be selected to route the received audio to the front panel audio output connector.

Block Diagram

RF Sources

The test set can contain two identical RF sources. The RF sources are used to provide analog or digitally modulated RF carriers for use in parametric testing of mobile stations encompassing a variety of cellular radio formats. In general, the sources have a frequency range of 292 MHz to 2.7 GHz and an amplitude range of -10 dBm to -127 dBm.

The RF sources consist of a Synthesized Signal Generator module followed by a Vector Output module and an RF Attenuator module. Baseband modulation information is supplied to the RF sources from a Baseband Generator module preceded by an Audio Section module. The various components which make up the test set source system are described in the following sections.

Baseband Generators

The purpose of the Baseband Generator module is to provide, for the modulation type currently in effect, properly formatted baseband signals to the modulation circuits on the RF Source modules.

The Baseband Generator performs several functions related to the generation and processing of these base-band modulation signals. These are:

- Transform data and clock signals from the Protocol Processor module into base-band analog I/Q modulation signals for the I/Q modulator in the Vector Output module
- Transform data from the Protocol Processor module into baseband FSK modulation for the FM modulator in the Signal Generator module
- Provide baseband FM path source selection, gain adjustment and summing node for analog FM signals from the Audio module and internally generated baseband FSK signals which are output to the FM modulator in the Signal Generator module
- Transform burst and adjacent timeslot signals from the Protocol Processor module into baseband burst modulation signals for the burst modulator in the Vector Output module

Active Cell Operating Mode

Active cell mode is used to emulate a normal AMPS/136 cell interacting with the mobile station (MS), and is the default operating mode. Active cell mode is used to provide mobile operations such as camping, registering, paging, handoffs, and releasing calls, using over-the-air signaling. Except for the Loopback BER measurement (which is made in DTC test mode), all mobile measurements can be made using active cell mode. Subscriber information about the MS is also returned after registration and origination.

Call processing can be performed using a digital control channel (DCCH) or an analog control channel (ACC), and measurements can be made on a digital traffic channel (DTC) or on an analog voice channel (AVC). For more detail on the contents of these signals, see “DCCH and DTC Descriptions” on page 507 and “ACC and AVC Descriptions” on page 508.

DTC and AVC test operating modes are used if it is not possible, or not desired, to communicate with the mobile station via over-the-air signaling to make measurements. See “DTC Test Operating Mode” on page 518 and “AVC Test Operating Mode” on page 509.

Active Cell Features

The basic features provided by active cell operating mode are:

- Generation of an analog or digital control channel.
- Call setup, both mobile station originated and base station emulator originated (paging).
- Registration of the mobile station, resulting in the following mobile station information being returned: ESN (Decimal and Hex), MIN1 (Hex), MIN2 (Hex), phone number, SCM, rate capability, digital MS protocol version, and MS called party number (for mobile-originated calls).
- Handoffs between channels of the same type (AVC to AVC, or DTC to DTC), handoffs between a DTC and an AVC, and handoffs between a cellular band DTC or AVC and a PCS band DTC.
- Changing traffic or voice channel parameters during a call using over-the-air signaling (such as MS transmit power level changes).
- Voice echoing through the mobile’s earpiece is available when the mobile is on a DTC.
- Base station emulator initiated and mobile station initiated call disconnection.
- Most measurements supported in the test application are available.
- The base station emulator automatically controls the test set’s demodulation receiver.
- The status of the call can be queried and used for program control.

Setting the Test Set's Operating Mode to Active Cell Mode

The active cell operating mode is set using the following test set command:
OUTPUT 714;"CALL:OPERating:MODE CALL"

Typical Operating Steps for Active Mode Testing

The exact order of testing an AMPS/136 mobile can vary greatly. The following steps provide a general order of testing to verify mobile station operation. For a step-by-step programming description, see "Programming: Getting Started Guide for AMPS/136 Mobile Test" on page 113.

1. Enter any path loss between the mobile station and the test set as an Amplitude Offset. See "Measurement Related Configuration" on page 564.
2. Select the Active Cell operating mode.
3. Select the Control Channel Type.
4. Set the control channel parameters. For a DCCH, these include the DCCH band, DCCH Channel, DCCH DVCC, and DCCH Burst Size (see "Operating Considerations - DCCH Settling Time" on page 507). For an ACC, set the ACC Channel number.
5. Set the Cell Power level. This level will be used for both control and traffic (voice) channels unless you change this level in your program.
6. Set the traffic or voice channel parameters to use when setting up a call. For a DTC, these include the band, DTC channel number, Dig MS TX Level, DTC DVCC, DTC timeslot, DTC burst size, and vocoder type. For an AVC, these include the MS TX Level, SAT color code, AVC channel number, and FM frequency and deviation (if desired).
7. Connect the antenna port of the mobile to the test set's RF IN/OUT port and turn the mobile on.
8. Setup the measurements you want to make using the SETup syntax for each measurement.
9. After the mobile has camped on the control channel, originate a call from the test set or from the mobile. To originate a call from the test set, enter a paging number and issue the command to originate the call. To originate a call from the mobile, dial a number on the mobile's keypad and initiate the call (such as pressing SEND).
10. Use the CALL STATus and CALL CONNected subsystems to determine when the mobile is in the connect state (connected on a traffic or voice channel). See "Call Processing State Synchronization" on page 39.
11. If needed, query the returned mobile station information to verify correct mobile programming or to enter mobile information into a data base. See "CALL:MS" on page 237.
12. Start each measurement using the INITiate syntax for each measurement.
13. Use the FETCh syntax to query each measurement result.
14. Enter the traffic or voice channel settings for the channel you want to hand off to.
15. Issue the handoff command to change the mobile's traffic or voice channel.
16. Repeat steps 9 through 14 until all measurements are completed.

Operating Considerations - DCCH Settling Time

Digital Control Channel (DCCH) parameters take up to five seconds to take effect when using the Active Cell operating mode. A protocol error will result if your test program does not allow enough time for the settings to take effect before attempting to originate a call. To provide settling time without using WAIT statements in your program, set up the DCCH at the start of your program before setting up measurement parameters or other test set settings. You can also use the repeat registration and repeat paging commands to prevent errors from occurring during registration or origination immediately after changing DCCH parameters. See “CALL:PAGing:REPeat” on page 254 and “CALL:REGister” on page 264.

Related Topics

- “CALL[:CELL]:OPERating:MODE” on page 251
- “AVC Test Operating Mode” on page 509
- “DTC Test Operating Mode” on page 518
- “Configuring the Traffic Channel (TCH)” on page 528

DCCH and DTC Descriptions

The following paragraphs describe the contents of the DCCH and DTC. Refer to the TIA/EIA-136.1 standard for a description of the various frame types, their contents, and their functions.

- The **digital control channel (DCCH)** is a full-rate non-bursting signal on a user-selectable channel number. DCCH overhead messaging uses timeslots 1 and 4; with all other timeslots containing forward DTC filler data.

Each DCCH hyperframe is segmented into F-BCCH, E-BCCH, and SPACH slots, with no S-BCCH or Reserved slots allocated. The F-BCCH logical channel transmits the following messages: DCCH Structure, Access Parameters, Control Channel Selection Parameters, Registration Parameters, System Operator Code, and System Identity. The E-BCCH logical channel transmits the Neighbor Cell, System Operator Code, and Regulatory Configuration information. All remaining hyperframe slots are allocated to the PCH subchannel of the SPACH logical channel.

DCCH settings can take up to five seconds to take effect (see “Operating Considerations - DCCH Settling Time” on page 507).

- The **digital traffic channel (DTC)** is a full-rate, non-bursting channel on a user-selectable channel number and on a user-selectable timeslot pair (1 and 4, 2 and 5, or 3 and 6). The remaining two unused forward DTC timeslot pairs contain forward DTC filler data.

ACC and AVC Descriptions

The following paragraphs describe the contents of the ACC and AVC. Refer to the TIA/EIA-136.2 standard for a description analog control and voice channel operation.

- The **analog control channel (ACC)** is a continuous wideband data stream. Overhead and control-filler messages are sent on streams A and B. Mobile station control messages are sent on either stream A or stream B, depending on the mobile's mobile identification number (MIN). Busy/idle bits are all set to 1 (idle). The BIS bit of the Access Type Parameters Global Action Message is set to 0 (zero), causing the mobile to ignore the state of the busy/idle bit during access attempts.

The overhead message train contains the following messages: System Parameter Overhead message, Access Type Parameters Global Action message, and Registration Identification Message (transmitted only during forced registration).

If the overhead message train or a mobile control message is not being sent, the Control-Filler Message is sent instead.

ACC to DTC Burst Size Considerations

When a mobile that is camped on an ACC is commanded to go to a DTC, the mobile is *always* commanded to use shortened bursts on the DTC, regardless of the DTC Burst Size control setting. However, when originating a call from a DCCH to a DTC, or anytime a handoff to a DTC is performed, the DTC Burst Size you specify is used. See "CALL:DTC:BURSt" on page 228.

- The **analog voice channel (AVC)** is a frequency modulated (FM) carrier containing one or more of the following signals:
 - Supervisory audio tone (SAT) - is settable to three frequencies: SAT1 (5970 Hz), SAT2 (6000 Hz), SAT3 (6030 Hz). Unless wideband data is being sent, SAT is always being transmitted on the AVC.
 - Wideband data - is used for sending digital messages to the mobile, and is only on while a message is being sent. The SAT and Audio signals are muted while wideband data is being sent. Messages are sent using Manchester-encoded FSK at a rate of 10 kbps and 8 kHz deviation.
 - Audio (voice) - is controlled by the user by allowing or muting the audio signal from the mobile. The audio received by the test set on the mobile's reverse analog voice channel (RVC) is re-transmitted by the test set on the forward AVC. The audio signal from the test set is muted while wideband data is being sent.

See "Forward Channel FM Operation" on page 509 for more information on using internal and external FM.

AVC Test Operating Mode

Analog Voice Channel (AVC) test mode provides a forward voice channel for operating AMPS mobiles in test mode. This allows you to get the mobile transmitting on an AVC and test many functions in the mobile without the need to register or page the mobile.

AVC Test Mode Operation

When the test set's operating mode is AVC test mode:

- No over the air signaling is available.
- Changes to the test set's AVC channel assignment occur immediately.
- When the test set's AVC channel is changed, the base station emulator is automatically reconfigured to receive the corresponding reverse AVC signal from the mobile. If needed, you can disable this operation by selecting manual receiver frequency control. See "Receiver Control" on page 524.
- Changes to the MS TX Level automatically set the expected analog input power. If needed, you can disable this operation by selecting manual receiver power control. See "Receiver Control" on page 524.
- SAT modulation of the test set's forward AVC can be turned on or off, and can be set to any of the three color code frequencies.
- Internal FM of the forward AVC is available for various audio frequency tests.
- An external FM source can be used to provide addition frequency modulation of the forward AVC.

Forward Channel FM Operation

Frequency modulation of the forward channel in AVC test mode is a combination of the SAT, internal FM, and external FM settings. No wideband data is present.

To meet specifications, the total peak FM deviation cannot exceed 20 kHz. Limitations for each FM source are as follows:

- SAT - can be turned on or off, and has three color code selections: SAT1 (5970 Hz), SAT2 (6000 Hz), SAT3 (6030 Hz). Peak deviation is fixed at 2 kHz.
- Internal FM - can be turned on or off, has a rate range of 100 Hz to 20 kHz, and a peak deviation range of 0 Hz to 20 kHz.
- External FM - uses the test set's rear-panel FM Mod In port to connect an external modulation source. The fixed peak deviation for a 100 Hz to 20 kHz tone is 20 kHz/Volt.

AVC Test Mode Operation Using Automated Receiver Control

The following procedure demonstrates the use of AVC test mode where the base station emulator's RF generator frequency, measurement receiver frequency, and expected input power are automatically set by the call control settings used. This is the most common way to use test mode because it requires less individual configuration of call parameters.

This procedure provides general programming steps, but is not written around any specific test requirements. Some of the settings shown are the default power up settings for AVC Test mode.

Putting the mobile in analog test mode at the correct channel number and power setting is the responsibility of the user.

1. Select AVC Test mode.

```
OUTPUT 714;"CALL:OPERating:MODE AVCT"
```

2. Turn on the base station emulator's RF Generator and set the output level to -50 dBm.

```
OUTPUT 714;"CALL:POWer -50"
```

3. Set the AVC channel number to 777.

```
OUTPUT 714;"CALL:SETup:AVC 777"
```

4. Set the MS TX Level to two (2). (This is the mobile's power level setting, not the expected power in dBm.)

```
OUTPUT 714;"CALL:SETup:MS:ANALog:TXLevel:CELLular 2"
```

5. Turn the forward channel AVC SAT on.

```
OUTPUT 714;"CALL:AVCTest:AVC:SATone:STATe ON"
```

6. Set the SAT color code to SAT1 (5970 Hz).

```
OUTPUT 714;"CALL:SETup:AVC:SATone SAT1"
```

7. Turn on internal FM, and set the deviation to 8.0 kHz and the rate to 1004 Hz.

```
OUTPUT 714;"CALL:FM:INTernal 8 KHZ;INT:FREQUENCY 1004 HZ"
```

If you do not want internal FM on, use the FM State command to turn it off:

```
OUTPUT 714;"CALL:FM:INTernal:STATe OFF"
```

8. Turn external FM off.

```
OUTPUT 714;"CALL:FM:EXTernal:STATe OFF"
```

9. Connect the mobile's antenna port to the test set's RF IN/OUT port and put the mobile in analog test mode, transmitting at power level two on channel 777.

If your mobile's audio is not muted, you should hear a 1004 Hz tone out of its speaker. If you have an acoustic or direct connection to the mobile's audio output, you can make audio measurements through the test set's AUDIO IN connections. See "Audio Analyzer Measurement Description" on page 57.

You can also make analog transmit power and frequency stability measurements on the mobile's reverse channel carrier. If you modulate your mobile's carrier, you can measure the frequency modulation characteristics. See "Analog Transmit Power Measurement Description" on page 53, "Frequency Stability Measurement Description" on page 85, and "Frequency Modulation (FM) Measurement Description" on page 79.

AVC Test Mode Operation Using Manual Receiver Control

Note: Changing the operating mode affects manual receiver control parameters. See “Effects on Receiver Control When Changing Operating Mode” on page 527.

The following procedure demonstrates the use of AVC test mode where the base station emulator’s RF generator frequency, measurement receiver frequency, and expected input power are manually configured. Manual control is not commonly used in production testing, but is provided to allow the measurement receiver and RF generator to be used to perform tests where automated control may not be used; such as when tuning the receiver to make measurements outside of the cellular band during AMPS testing.

This procedure provides general programming steps, but is not written around any specific test requirements. Some of the settings shown are the default power up settings for AVC Test mode.

Putting the mobile in analog test mode at the correct channel number and power setting is the responsibility of the user.

1. Select AVC Test mode.

```
OUTPUT 714;"CALL:OPERating:MODE AVCT"
```

2. Turn on the base station emulator’s RF Generator and set the output level to -50 dBm.

```
OUTPUT 714;"CALL:POWER -50"
```

3. Set the base station emulator’s RF generator to 893.310 MHz; the forward channel frequency for channel 777.

```
OUTPUT 714;"CALL:RFGenerator:FREquency 893.310 MHZ"
```

4. Enable manual receiver frequency control and tune the measurement receiver to 848.31 MHz (reverse channel 777).

```
OUTPUT 714;"RFANalyzer:MANual:MEASurement 848.310 MHZ"
```

5. Enable manual control of the receiver’s expected analog input level power setting.

```
OUTPUT 714;"RFANalyzer:CONTRol:POWER:AUTO OFF"
```

6. Set the expected input level value to correspond to mobile station power level two.

```
OUTPUT 714;"RFANalyzer:MANual:ANALog:POWER 28 DBM"
```

7. Turn the forward channel AVC SAT on.

```
OUTPUT 714;"CALL:AVCTest:AVC:SATone:STATE ON"
```

8. Set the SAT color code to SAT1 (5970 Hz).

```
OUTPUT 714;"CALL:SETup:AVC:SATone SAT1"
```

9. Turn on internal FM, and set the deviation to 8.0 kHz and the rate to 1004 Hz.

```
OUTPUT 714;"CALL:FM:INTernal 8 KHZ;INT:FREquency 1004 HZ"
```

If you do not want internal FM on, use the FM State command to turn it off:

```
OUTPUT 714;"CALL:FM:INTernal:STATE OFF"
```

10. Turn external FM off.

```
OUTPUT 714;"CALL:FM:EXTernal:STATE OFF"
```

11. Connect the mobile’s antenna port to the test set’s RF IN/OUT port and put the mobile in analog test mode, transmitting at power level two and channel 777.

AVC Test Operating Mode

If your mobile's audio is not muted, you should hear a 1004 Hz tone out of the speaker. If you have an acoustic or direct connection to the mobile's audio output, you can make audio measurements through the test set's AUDIO IN connections. See "Audio Analyzer Measurement Description" on page 57.

You can also make analog transmit power and frequency stability measurements on the mobile's reverse channel carrier. If you modulate your mobile's carrier, you can measure the frequency modulation characteristics. See "Analog Transmit Power Measurement Description" on page 53, "Frequency Stability Measurement Description" on page 85, and "Frequency Modulation (FM) Measurement Description" on page 79.

Related Topics

"Programming: Getting Started Guide for AMPS/136 Mobile Test" on page 113

"Receiver Control" on page 524

"DTC Test Operating Mode" on page 518

Configuring the Control Channel (CCH)

The control channel parameters are configured using the following call processing subsystem functions and commands.

CCH Parameters

- Cell Power - for both digital control channel (DCCH) and analog control channel (ACC) level.
- Cell Power State
- Control Channel Type: DCCH or ACC
- DCCH Band: Cellular (800 MHz) or PCS
- DCCH Channel number
- ACC Channel number
- System ID
- SOC (System Operator Code)
- MCC (Mobile Country Code)

GPIB Examples:

Cell Power and State (complex command)

```
OUTPUT 714;"CALL:POWer -85 DBM"
```

would set the cell power state to on and set the cell's RF transmitter power to -85 dBm. See "CALL:POWer" on page 255.

Cell Power

```
OUTPUT 714;"CALL:POWer:AMPLitude -85 DBM"
```

would set the cell's RF transmitter power to -85 dBm if the cell power state is set to on. If the cell power state is set of off, this command is remembered by the test set but does not take effect until the cell power state is changed to on. See "CALL:POWer" on page 255.

Configuring the Control Channel (CCH)

Cell Power State

OUTPUT 714;"CALL:POW:STAT ON"

would turn on the cell's RF transmitter. See "CALL[:CELL]:POWer:STATe[:SElected]" on page 262.

Control Channel Type

OUTPUT 714;"CALL:CCHannel:TYPE DCCH"

would select a digital control channel (DCCH). See "CALL:CCHannel" on page 220.

DCCH Band

OUTPUT 714;"CALL:DCCH:BAND CELLular"

would select the cellular (800 MHz) band for the DCCH. See "CALL:DCCH" on page 225.

DCCH Channel Number

See "CALL:DCCH" on page 225.

OUTPUT 714;"CALL:DCCH 777"

would set the active digital control channel to 777.

OUTPUT 714;"CALL:DCCH:CELLular 556"

would set the cellular band (800 MHz) digital control channel to 556.

OUTPUT 714;"CALL:DCCH:PCS 588"

would set the PCS band (1900 MHz) digital control channel to 588.

ACC Channel Number

OUTPUT 714;"CALL:ACC 334"

would set the analog control channel to 334. See "CALL:ACC" on page 218.

System ID

OUTPUT 714;"CALL:SID 231"

would set the system ID number to 231. See "CALL:SID" on page 278.

SOC

OUTPUT 714;"CALL:SOC 479"

would set the system operator code to 479. See "CALL:SOCCode" on page 279.

MCC

OUTPUT 714;"CALL:MCC 777"

would set the mobile country code to 777. See "CALL:MCCCode" on page 236.

Operating Considerations

There are a number of parameters for the control channel and the traffic channel (see “Configuring the Traffic Channel (TCH)” on page 528) that can be configured, however the test set’s default parameters should allow a properly functioning mobile station to successfully camp on the cell and make a call under most circumstances.

Changes to the DCCH do not take effect immediately. See “Operating Considerations - DCCH Settling Time” on page 507.

Parameters can be queried from the test set regardless of the state of the test set.

Related Topics

“Frequency Banded Parameters” on page 497

“Configuring the Traffic Channel (TCH)” on page 528

CW Operating Mode

CW operating mode provides an unmodulated carrier of adjustable frequency and amplitude, manual adjustment of the measurement receiver and demodulation (uplink) receiver frequencies, and manual setting of the expected CW input power.

Note: Changing the operating mode affects manual receiver control parameters. See “Effects on Receiver Control When Changing Operating Mode” on page 527.

CW Test Mode Operation

When the test set's operating mode is set to CW:

- No over the air signaling is used.
- No demodulation or channel decoding is available.
- An unmodulated RF signal can be generated while analyzing another signal (at the same frequency or at a different frequency). No interaction exists between these controls.
- With the exception of mobile reported values, all test set measurements are accessible. Immediate triggering should be used for most measurements because no overhead signaling is occurring. Protocol triggering will time-out (if time-outs are enabled) or report an integrity indicator other than zero (0) and not provide valid results. RF Rise triggering may or may not work, depending on the type of signal being measured.
- Expected CW power, measurement receiver frequency, and uplink receiver frequency are available as manual settings only; no automatic control is provided.

CW Mode Operation

The following command examples show you how to control each function for CW operating mode:

1. Select CW operating mode:
OUTPUT 714;”CALL:OPERating:MODE CW”
2. Set the cell power output level to be transmitted by the test set:
OUTPUT 714;”CALL:POWer -45 DBM”
3. Set the RF generator frequency:
OUTPUT 714;”CALL:RFGenerator:FREQuency 870 MHZ”
4. Set the expected CW power level to be received by the test set:
OUTPUT 714;”RFANalyzer:CW:EXPEcted:POWer 23 DBM”
5. Set the measurement receiver frequency:
OUTPUT 714;”RFANalyzer:MANual:MEASurement 870.030 MHZ”
6. Set the uplink (demodulation) receiver frequency. (Not typically used in CW operating mode):
OUTPUT 714;”RFANalyzer:MANual:UPLink 870.030 MHZ”

Related Topics

“Active Cell Operating Mode” on page 505

“AVC Test Operating Mode” on page 509

“DTC Test Operating Mode” on page 518

DTC Test Operating Mode

Digital Traffic Channel (DTC) test mode provides a forward digital traffic channel (FDTC) for operating TDMA mobiles in test mode in the cellular and PCS bands.

DTC Test Mode Operation

When the test set's operating mode is DTC test mode:

- No over the air signaling or message decoding is available.
- The generated DTC contains a repeating random pattern (voice echoing is not supported).
- Changes to the test set's DTC channel assignment and band occur immediately.
- When the test set's DTC channel or band is changed, the base station emulator is automatically reconfigured to receive the corresponding reverse DTC signal from the mobile. If needed, you can disable this operation by selecting manual receiver frequency control. See "Receiver Control" on page 524.
- Changes to the MS TX Level automatically set the expected digital input power for the selected band. If needed, you can disable this operation by selecting manual receiver power control. See "Receiver Control" on page 524.
- It is the user's responsibility to match the mobile's test mode settings to the test set's base station emulator settings in order to synchronize the mobile to the test set's FDTC. These settings include the DTC band and channel number, DTC timeslot, DTC vocoder, DTC digital verification color code (DVCC), and MS TX Level.
- Digital transmit power, modulation accuracy, adjacent channel power, and loopback BER measurements can all be made on the reverse DTC if the mobile is synchronized properly to the test set.

DTC Test Mode Operation Using Automated Receiver Control

The following procedure demonstrates the use of DTC test mode where the base station emulator's RF generator frequency, measurement receiver frequency, and expected input power are automatically set by the call control settings used. This is the most common way to use test mode because it requires less individual configuration of call parameters.

This procedure provides general programming steps, but is not written around any specific test requirements. Some of the settings shown are the default power up settings for DTC test mode, and may not need to be changed in your program.

Putting the mobile in digital test mode and configuring it to match the settings used in the actual DTC test mode program is the user's responsibility.

1. Select DTC Test operating mode.
OUTPUT 714;"CALL:OPERating:MODE DTCT"
2. Turn on the base station emulator's RF Generator and set the output level to -50 dBm.
OUTPUT 714;"CALL:POWer -50"
3. Set the DTC band to Cellular (800 MHz).
OUTPUT 714;"CALL:SETup:DTC:BAND CELLular"
4. Set the DTC channel number to 777.
OUTPUT 714;"CALL:SETup:DTC 777"
5. Set the MS TX Level to two (2). (This is the mobile's power level setting, not the expected power in dBm.)
OUTPUT 714;"CALL:SETup:MS:DIGital:TXLevel 2"
6. Set the DTC Timeslot to 1 & 4.
OUTPUT 714;"CALL:SETup:DTC:TSLot 1"
7. Set the DTC Digital Verification Color Code (DVCC) to 1.
OUTPUT 714;"CALL:SETup:DTC:DVCCode 1"
8. Set the vocoder type to ACELP (CC1)
OUTPUT 714;"CALL:SETup:DTC:VOCoder ACEL1"
9. Connect the mobile's antenna port to the test set's RF IN/OUT port and put the mobile in digital test mode, transmitting at power level two on channel 777 in the cellular (800 MHz) band.

If the mobile synchronized properly to the test set, you can now make measurements on the mobile's reverse digital traffic channel. See "Adjacent Channel Power Measurement Description" on page 49, "Digital Modulation Accuracy Measurements Description" on page 74, and "Digital Transmit Power Measurement Description" on page 70. Loopback BER can be measured by selecting the Loopback BER measurement and then reducing the cell power to the desired measurement level.

DTC Test Mode Operation Using Manual Receiver Control

Note: Changing the operating mode affects manual receiver control parameters. See “Effects on Receiver Control When Changing Operating Mode” on page 527.

The following procedure demonstrates the use of DTC test mode where the base station emulator’s RF generator frequency, measurement receiver frequency, and expected input power are manually configured. Manual is provided to allow the measurement receiver and RF generator to be used to perform tests where automated control may not be used.

This procedure provides general programming steps, but is not written around any specific test requirements. Some of the settings shown are the default power up settings for DTC Test mode.

Putting the mobile in digital test mode and configuring it to match the settings used in the actual DTC test mode program is the user’s responsibility.

1. Select DTC Test mode.
OUTPUT 714;"CALL:OPERating:MODE DTCT"
2. Turn on the base station emulator’s RF Generator and set the output level to -50 dBm.
OUTPUT 714;"CALL:POWer -50"
3. Set the base station emulator’s RF generator to 893.310 MHz; the forward channel frequency for channel 777.
OUTPUT 714;"CALL:RFGenerator:FREQuency 893.310 MHZ"
4. Enable manual receiver frequency control and tune the measurement receiver to 848.31 MHz (reverse channel 777).
OUTPUT 714;"RFANalyzer:MANual:MEASurement 848.310 MHZ"
5. Enable manual control of the receiver’s expected cellular (800 MHZ) band digital input power setting.
OUTPUT 714;"RFANalyzer:CONTRol:POWer:AUTO OFF"
6. Set the expected power value to correspond to mobile station power level two.
OUTPUT 714;"RFANalyzer:MANual:DIGital:POWer 28 DBM"
7. Set the DTC Timeslot to 1 & 4.
OUTPUT 714;"CALL:SETup:DTC:TSLot 1"
8. Set the DTC Digital Verification Color Code (DVCC) to 1.
OUTPUT 714;"CALL:SETup:DTC:DVCCode 1"
9. Set the vocoder type to ACELP (CC1)
OUTPUT 714;"CALL:SETup:DTC:VOCoder ACEL1"
10. Connect the mobile’s antenna port to the test set’s RF IN/OUT port and put the mobile in digital test mode, transmitting at power level two and channel 777 in the cellular band.

If the mobile synchronized properly to the test set, you can now make measurements on the mobile’s reverse digital traffic channel. See “Adjacent Channel Power Measurement Description” on page 49, “Digital Modulation Accuracy Measurements Description” on page 74, and “Digital Transmit Power Measurement Description” on page 70. Loopback BER can be measured by selecting the Loopback BER measurement and then reducing the cell power to the desired measurement level.

Related Topics

“Programming: Getting Started Guide for AMPS/136 Mobile Test” on page 113

“Receiver Control” on page 524

“AVC Test Operating Mode” on page 509

Configuring Mobile Station Operating Parameters

The mobile station operating parameters are configured using the following call processing subsystem commands.

For a complete list of command syntax, refer to GPIB commands CALL subsystem.

Mobile Station Operating Parameters

- Mobile Station (MS) TX Level (for an AVC). Takes effect after origination or handoff.

```
OUTPUT 714;"CALL:SETup:MS:ANALog:TXLevel 3" !Specifies mobile power level 3.
```
- Mobile Station (MS) TX Level (for a DTC). Takes effect after origination or handoff.

```
OUTPUT 714;"CALL:SETup:MS:DIGital:TXLevel 3" !Specifies mobile power level 3.
```
- Mobile Station (MS) TX Level (for an AVC). Immediately changes the AVC MS TX Level.

```
OUTPUT 714;"CALL:MS:ANALog:TXLevel 5" !Specifies mobile power level 5.
```
- Mobile Station (MS) TX Level (for a DTC). Immediately changes the DTC MS TX Level.

```
OUTPUT 714;"CALL:MS:DIGital:TXLevel 5" !Specifies mobile power level 5.
```

Operating Considerations

The command to change the MS TX Level is not issued to the mobile until one of the following actions is performed:

- The mobile is brought up on a traffic channel after camping on a control channel.
- A handoff is performed. See “Programming Handoffs” on page 159.
- A command is sent to immediately change the level without performing a handoff.

There are a number of parameters for the control channel (see “Configuring the Control Channel (CCH)” on page 513) and the traffic channel (see “Configuring the Traffic Channel (TCH)” on page 528) that can be configured, however the test set’s default parameters should allow a properly functioning mobile station to successfully camp on the cell and make a call under most circumstances.

The MS TX Level parameter, besides informing the mobile station what uplink power to transmit to the test set, also updates the Expected Power parameter. See “Receiver Control” on page 524.

The CALL:SETup:MS:DIGital|ANALog:TXLevel commands set the MS TX Level for the active band. See “Frequency Banded Parameters” on page 497.

Related Topics

“CALL:SETup” on page 267

“CALL:MS” on page 237

Receiver Control

The test set normally sets all receiver parameters automatically using call control settings. You may want to control the test set's receiver parameters manually rather than allowing the test set to control them. This ability is referred to as manual receiver control.

Selecting Manual or Automatic Receiver Control

- Auto mode is the default for all operating modes except CW (which defaults to manual mode). The receiver's expected power and measurement frequency settings are set automatically according to the call control settings you specify (AVC/DTC Channel number, DTC Band, and MS TX Level).
- Manual mode allows you to override some or all of the automatic settings by first selecting the manual mode for the setting and then specifying the desired value. You can view the affected settings by selecting F12 (Receiver Control) from the Call Setup screen. A full or partial preset of the test set, including cycling power, returns the test set back to auto mode.

GPIB Examples

The following program examples use simple commands to perform a single function. Complex commands that enable manual receiver control and set a specified parameter at the same time are also available. See "RFANalyzer" on page 362 for a listing of all receiver control syntax.

```
OUTPUT 714;"RFANalyzer:CONTRol:MEASurement:FREQuency:AUTO OFF" !Enables manual control of the measurement receiver's frequency.
```

```
OUTPUT 714;"RFANalyzer:MANual:MEASurement:FREQuency 825.030 MHZ" !Tunes the measurement receiver to 825.030 MHz through manual receiver control.
```

```
OUTPUT 714;"RFANalyzer:CONTRol:MEASurement:FREQuency:AUTO ON" !Returns measurement receiver frequency tuning control to auto.
```

Manual control parameter values are stored internally (as long as the test set is powered on). Enabling manual control of a parameter without providing a new value causes a previously stored value to immediately take effect. This allows you to pre-define manual control parameter values in your program before enabling manual control.

Operating Mode and Receiver Control

Manual Receiver Control Parameters

The following parameters can be individually set to manual control:

- Expected Power Control
- Measurement Frequency
- Link Frequency

Expected Power Control The expected power from the mobile is set manually using the following settings (see “Expected Power” on page 526):

- **Analog Power Cellular Band** - expected power for cellular band AMPS (analog) measurements when operating in the AVC Test or Active Cell operating modes:
 OUTPUT 714;"RFANalyzer:MANual:ANALog:POWer:CELLular 24 DBM"
- **Digital Power Cellular Band** - expected power for TDMA (digital) signals in the cellular band when operating in the DTC Test or Active Cell operating modes:
 OUTPUT 714;"RFANalyzer:MANual:DIGital:POWer:CELLular 24 DBM"
- **Digital Power PCS Band** - expected power for TDMA (digital) signals in the PCS band when operating in the DTC Test or Active Cell operating modes:
 OUTPUT 714;"RFANalyzer:MANual:DIGital:POWer:PCS 24 DBM"
- **CW Power**- expected power for analog carriers when operating in the CW mode. This value is used with manual and auto receiver control:
 OUTPUT 714;"RFANalyzer:CW:EXPEcted:POWer 24 DBM"

NOTE During manual receiver control, make sure you are using the correct operating mode for the type of measurement you are making. Trying to make a digital measurement while operating in AVC Test mode, or making an analog measurement while operating in DTC Test mode, will likely result in an error. The error occurs because the test set uses the expected power setting for the operating mode you are using, and uses different methods to measure analog and digital signals. Using the analog method to measure a digital signal, or vice versa, results in the error.

Also, it is recommended that you specify the expected power each time you perform a handoff to a new band or traffic channel type during manual receiver control. This ensures that the correct expected power is set for the new channel settings.

Measurement Frequency Measurement frequency is used to tune the test set's measuring receiver for all mobile carriers: analog (including CW) or digital systems, cellular or PCS band.

OUTPUT 714;"RFANalyzer:MANual:MEASurement 942.6 MHZ" !Enables manual measurement !receiver control and sets the test set's receiver frequency to 942.6 MHz.

Link Frequency Link Frequency sets the test set's demodulation receiver frequency, used to demodulate information from the mobile's reverse channel transmission.

OUTPUT 714;"RFANalyzer:MANual:UPLink 942.6 MHZ" !Enables manual demodulation !receiver control and sets the test set's receiver frequency to 942.6 MHz.

NOTE Manual control of the demodulation receiver frequency is rarely needed. Use the measurement receiver when manual receiver frequency control is required.

Auto Receiver Control

The receiver settings are derived from the following parameters when using automated control:

- Expected Power - derived from the MS TX Level setting for the specified system type, queried/set using the following mnemonics: CALL:SETup:MS:ANALog:TXLevel, CALL:SETup:MS:DIGital:TXLevel, CALL:SETup:MS:DIGital:TXLevel:CELL, CALL:SETup:MS:DIGital:TXLevel:PCS
- Measurement Frequency and Link Frequency - derived from the DTC Band and DTC Channel or AVC Channel settings, queried/set using the following mnemonics: CALL:SETup:DTC:BAND, CALL:SETup:DTC, CALL:SETup:DTC:CELLular, CALL:SETup:DTC:PCS, CALL:SETup:AVC

See “CALL:SETup” on page 267 for a description of the CALL:SETup commands.

Expected Power

To make accurate measurements, the test set needs to know how much power to expect at the test set's RF IN/OUT port; referred to as the Expected Power. It gets this value from the call control MS TX Level setting during automatic receiver control, or by the user specifying the expected power with the receiver power control set to manual. See “Expected Power Control” on page 525 for more information.

You can set the expected power level beyond the capability of the test set's hardware because expected power is intended to reflect the potential range of RF power at the DUT. This range of RF power is meant to accommodate the use of a gain or loss network between the DUT and the test set. See “Description” on page 564 for details about amplitude offset.

The upper and lower limits of expected power provide boundaries for the combination of amplitude offset and expected power. If you set expected power to +52 dBm and the amplitude offset to -3 dB, the calculated receiver power will be 49 dBm, but the test set shall be set to +43 dBm, the upper limit of the hardware. If the calculated value of receiver power goes below -25 dB, the lower limit of the hardware, the test set shall be set to -25 dB.

Cellular Band (800 MHz) Mobile Power Class Considerations for Expected Input Level

The nominal power output for power settings 0, 1, 8, 9, and 10 are different for power class 1 and power class 4 mobiles *when operating in the cellular (800 MHz) band*, and affect the expected input level. (Power levels 0 to 7 are used for analog and digital signals, but power levels 8, 9, and 10 are only used for digital signals. See IS-137, section 3.2.1.)

When the MS TX Level is set to power level 0 or power level 1, the test set *assumes you are testing a power class 1 mobile* and sets the expected input level accordingly. If you are testing a power class 4 mobile and have the MS TX Level set to 0 or 1, the test set will likely display an under range condition when making a measurement, indicating that the signal being measured is well below the expected input level. This is because power levels 0 and 1 = 4W (36 dBm) for a power class 1 mobile, but only 0.6W (about 28 dBm) for a class 4 mobile.

When the MS TX Level is set to power level 8, 9, or 10, the test set *assumes you are testing a power class 4 mobile* and sets the expected input level accordingly. If you are testing a power class 1 mobile, the test set may display an over range condition when making a measurement, indicating that the signal being measured is well above the expected level. This is because power levels 8, 9, and 10 are about 5 dB higher for a power class 1 mobile than for a class 4 mobile.

If an under range or over range condition occurs during a measurement due to a power class difference, use manual receiver control to set the correct expected level. See “Expected Power Control” on page 525.

Effects on Receiver Control When Changing Operating Mode

After selecting the operating mode to use and setting one or more receiver controls to manual, the receiver control settings remain as you set them until you change operating mode. Changing operating mode causes some or all receiver parameters to return to automatic control. The table below lists the effects on receiver control parameters for a change in operating mode.

Table 8.

Operating Mode Where You Set the Receiver Control Parameters	Operating Mode You Changed To	Effects on the Receiver Control Settings
Active Cell, AVC Test, DTC Test, CW	AVC Test, DTC Test	Expected power control is set to auto. Measurement frequency is set to auto. Uplink frequency is set to auto.
AVC Test, DTC Test	Active Cell	Expected power control is set to auto. Measurement frequency is set to auto.
Active Cell, AVC Test, DTC Test	CW	Measurement and uplink frequencies are set to the previous CW operating mode settings.

Related Topics

“AVC Test Operating Mode” on page 509

“DTC Test Operating Mode” on page 518

“Active Cell Operating Mode” on page 505

“RFAnalyzer” on page 362

Configuring the Traffic Channel (TCH)

The digital traffic channel (DTC) and analog voice channel (AVC) parameters are configured using the call processing subsystem commands shown in the following sections.

See “Active Cell Operating Mode” on page 505, “AVC Test Operating Mode” on page 509, “DTC Test Operating Mode” on page 518, and “CW Operating Mode” on page 516 for details about using each mode for mobile test.

Selecting the Traffic Channel Type: DTC or AVC

The mobile can be initially assigned to, or later handed off to, an AVC or a DTC when using Active Cell operating mode. Parameters for the DTC and AVC can be sent to the test set at any time. However, a handoff to a different type of traffic channel cannot occur unless you specify the type of traffic channel to use before performing the handoff.

For example, if you bring the mobile up on a DTC, you can send commands to the test set to configure an AVC without interfering with mobile operation. To hand off the mobile to the AVC you configured, you must first change the traffic channel type to AVC, then issue the handoff command.

The following GPIB example illustrates selecting an analog voice channel (AVC) before a handoff:

```
OUTPUT 714;"CALL:TCHannel:TYPE AVC"
```

AVC (Analog Voice Channel) Parameters

- AVC Channel

```
OUTPUT 714;"CALL:SETup:AVC 777" !Specifies channel number 777 for the AVC.
```

- SAT Color Code

```
OUTPUT 714;"CALL:SETup:AVC:SATone SAT2" !Specifies SAT2(6000Hz).
```

Using Additional Frequency Modulation (FM) on the Forward AVC

The test set can use both internal and external signals to provide FM on the forward AVC. During Active Cell operating mode, this feature is only available when FM is enabled and the mobile is on an active AVC. It does not affect DTC operation. This feature is also available with AVC Test operating mode. See “Forward Channel FM Operation” on page 509.

DTC (Digital Traffic Channel) Parameters

- DTC Band

OUTPUT 714;"CALL:SETup:DTC:BAND PCS" !Specifies PCS band (1900 MHZ) operation.

- DTC Channel (see "Frequency Banded Parameters" on page 497)

OUTPUT 714;"CALL:SETup:DTC 890" !Specifies channel 890 in the active band for the DTC.

- Vocoder Type

OUTPUT 714;"CALL:SETup:DTC:VOCoder ACELP1" !Specifies the ACELP1 vocoder.

- DTC Burst Size.

OUTPUT 714;"CALL:DTC:BURSt SHORTened" !Specifies to use shortened DTC bursts.

- DTC Digital Verification Color Code (DVCC).

OUTPUT 714;"CALL:SETup:DTC:DVCC 4" !Specifies a DVCC of 4.

- DTC Timeslot.

OUTPUT 714;"CALL:SETup:DTC:TSLot 3" !Specifies timeslots 3 and 5.

Operating Considerations

The traffic channel parameters do not affect the output of the test set's base station emulator until the mobile is commanded by the test set (over the control channel) to go to the defined traffic channel.

Changes made to the traffic channel parameters while the mobile is on a DTC or an AVC do not take effect until a handoff is performed.

When a call is ended, the output of the test set is set to the current control channel settings.

Related Topics

"Configuring the Control Channel (CCH)" on page 513

"Configuring Mobile Station Operating Parameters" on page 522

"Frequency Banded Parameters" on page 497

"Receiver Control" on page 524

"CALL:SETup" on page 267

"Programming Handoffs" on page 159

Preset Descriptions

Description

The test set is capable of accepting several different preset commands.

At no time during a preset operation, does transmit power exceed the last user setting of the transmit power. The input power is not set to any value lower than the last user setting of the input power. This is to avoid power spikes on the output and possible receiver damage on the input during transitions associated with preset operations.

Partial Preset

behaves

```
OUTPUT 714;"SYSTEM:PRESET3" !Command for a partial preset when user in
!remote operation.
```

SYSTEM:PRESET3 is the recommended command for a partial preset operation. The SYSTEM:PRESET[1] command is not recommended for use at this time.

Full Preset

A full preset requires you to select new measurements and configure their parameters. If measurement parameters do not need to be changed, use a partial preset to save time.

Example

```
OUTPUT 714;"*RST" !Recommended command for a full preset, sets trigger arm to single.
```

```
OUTPUT 714;"SYSTEM:PRESET2" !Command for a full preset, sets trigger arm to continuous.
```

The *RST common command is the recommended command for a full preset operation.

*RST gives the same results as partial preset with the exception of Trigger Arm and the measurement parameters.

NOTE Transmit power is not set to OFF during a full preset, transmit power is set to the default value.

Table 9. Full Preset Behavior

Function	Full Preset Result
Trigger Arm	Continuous (manual operation full preset or SYSTEM:PRESET2 command)
Trigger Arm	Single (remote operation full preset, *RST command)
Measurement Parameters	all set to defaults
Maskable Message Display State	On (manual operation full preset)
Maskable Message Display State	Off (remote operation full preset)

Status Preset

The STATUS:PRESET command sets the status system as defined in “SCPI 1995 Volume 2: Command Reference” section 20.7. All of the enable registers are set to 0, all PTR registers are set to 1, and all NTR registers are set to 0.

Example

```
OUTPUT 714; "STATUS:PRESET" !Presets the STATus subsystem.
```

Related Topics

“SYSTem:PRESet” on page 491

“*RST” on page 287

Instrument Status Area

Description

The Instrument status area is found on the bottom center of the test set's display.

Figure 10. Status Area of the Test Set Display

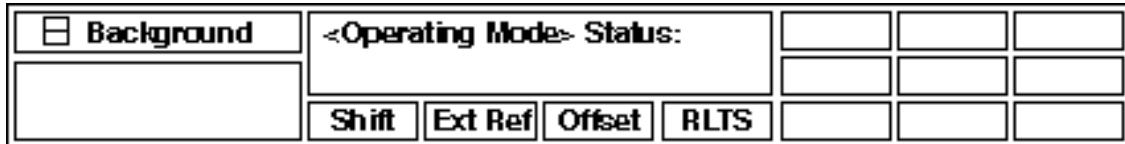

Background

Users are able to initiate more than one measurement at a time with the test set. The test set's display will show a maximum of 2 measurements. When 3 or more measurements are initiated, or the MEASUREMENT screen is not displayed, the Background annunciator reminds you that measurements are active but not displayed.

<Operating Mode> Status

The call processing status and the operating modes are displayed in this area. This area may change (depending on the TA that is active) in order to provide TA specific information.

Shift

This annunciator indicates that the blue SHIFT key has been pressed, and that the next key you press will perform the shifted function indicated, also in blue.

Ext Ref

When a suitable external time base is connected to the rear panel 10MHz REF IN connector, this annunciator will turn on.

Int Ref

When a suitable external time base is not connected to the rear panel 10MHz REF IN connector, this annunciator will turn on.

Offset

Indicates that the Amplitude Offset state is set to On.

R L T S

This annunciator indicates the state of four different conditions of the test set:

- Remote annunciator. 'R' turns on when the test set is operated remotely.
- Listen annunciator. 'L' turns on when the test set is listening to a command.
- Talk annunciator. 'T' turns on when the test set is providing information over GPIB.
- SRQ annunciator. 'S' turns on when an SRQ is active.

How Do I Make Measurements on a Mobile?

A. Establish a call.

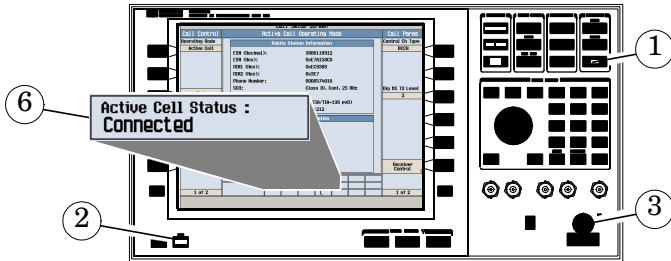

1. Press the blue **SHIFT** key.
2. Press the green **PRESET** key.
3. Connect the mobile to the RF IN/OUT port.
4. Turn the mobile on and wait for it to camp.
5. On the mobile, press 1, 2, 3, then press send.
6. Check for Connected in the Active Cell Status: field.

B. Select measurements.

The gray boxes indicate that the measurement is being made, but the results are not being displayed.

These black boxes indicate that adjacent channel power measurement results are being displayed in the lower measurement window, and frequency modulation measurement results are being displayed in the upper measurement window.

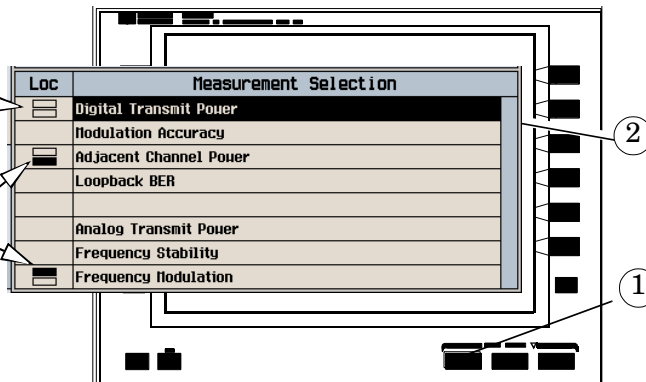

1. Press the **Measurement selection** key.
2. Highlight a measurement and press the knob.
3. Repeat steps 1 and 2 to add measurements.

How Do I Change Measurement Setup?

A. Select a measurement.

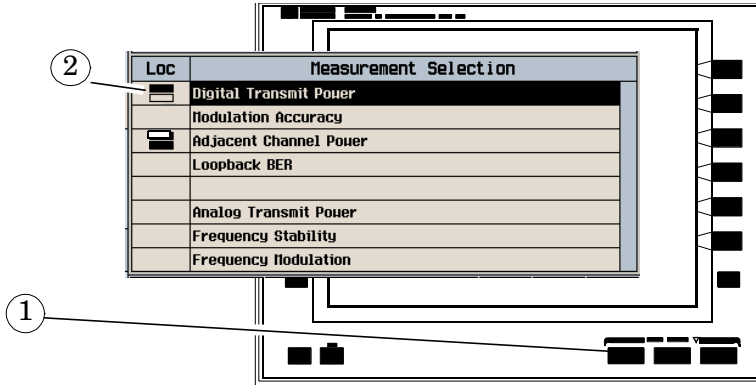

1. Press the **Measurement selection** key.
2. Highlight a measurement to setup (the measurement must already be enabled) and press the knob.

How Do I Change Measurement Setup?

B. Set up the measurement.

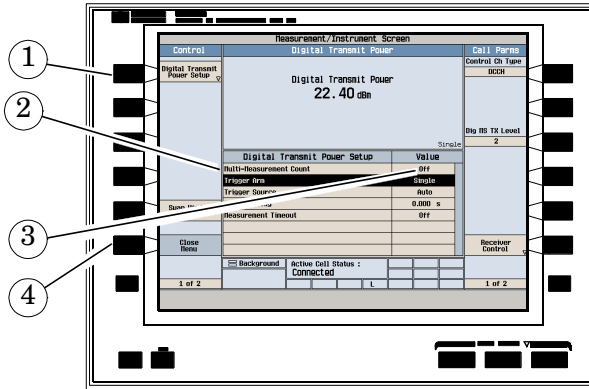

1. Press the measurement's setup key (F1).
2. Highlight a parameter and press the knob.
3. Enter a value or selection and press the knob.

NOTE For statistical measurement results, change the Multi-Measurement Count parameter from Off to a number >1.

4. Press the Close Menu (F6) key.

How Do I Turn Off a Measurement?

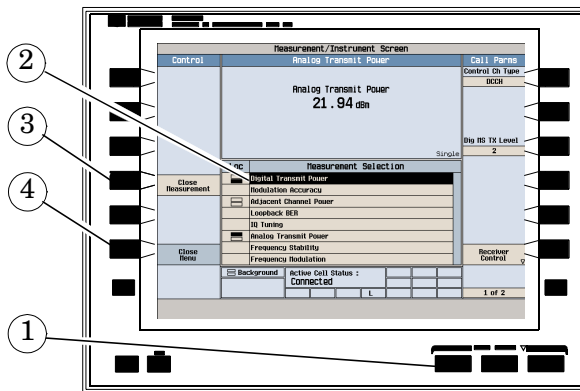

1. Press the **Measurement selection** key.
2. Highlight the measurement you want to turn off.
3. Press the **Close Measurement (F4)** key.
4. Press the **Close Menu (F6)** key.

How Do I Change Call Parameters?

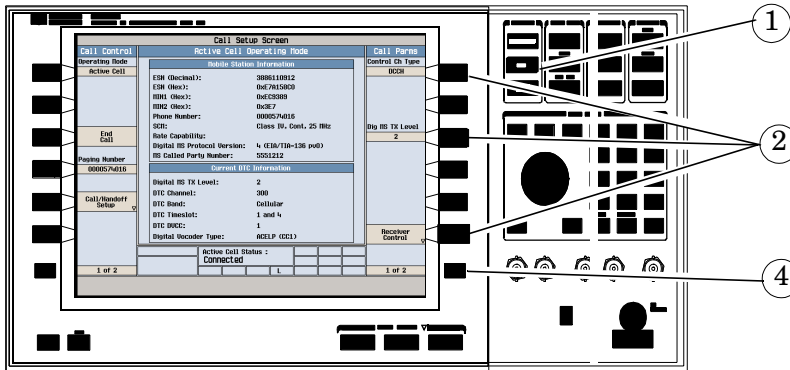

1. Press the **CALL SETUP** key.
2. On the Call Params menu (1 of 2) press **F7**, **F9** or **F12**.
3. Enter a value or highlight a selection and press the knob.
4. Press the **More** key for additional call parameters.

How Do I Change Cell Parameters?

Cell parameters specify the information sent to the mobile to identify the cell and to tell the mobile to report mobile assisted handoff (MAHO) information.

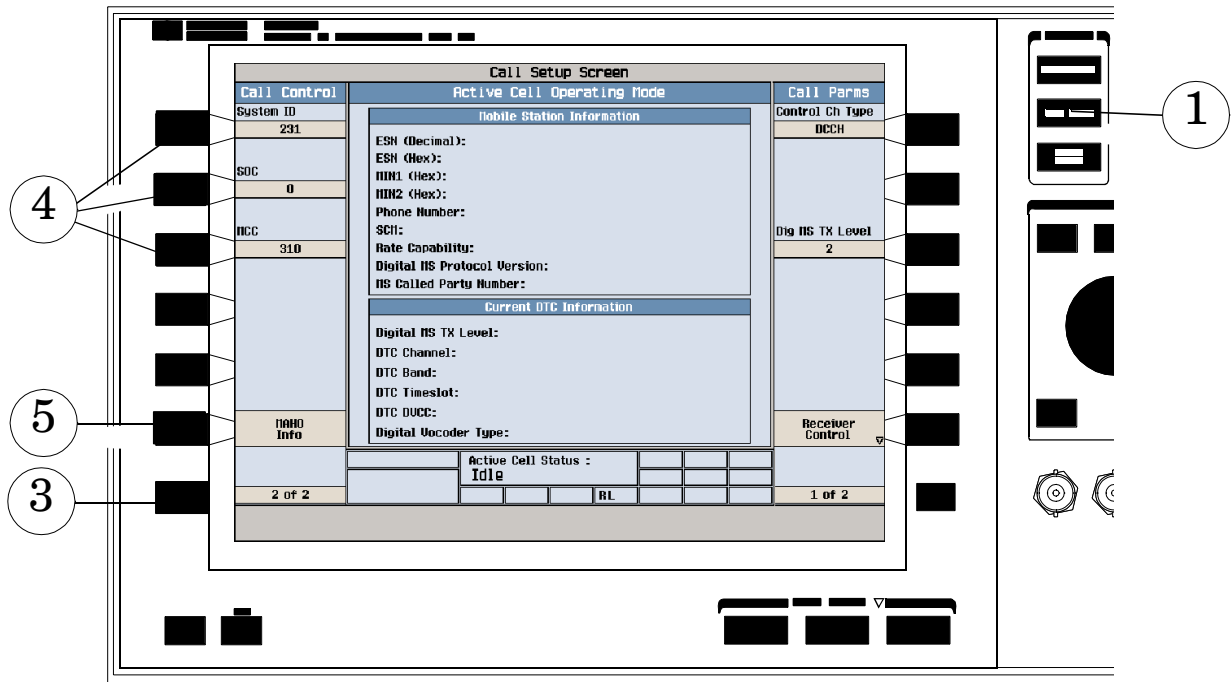

1. Press the **CALL SETUP** key.
2. Press the Operating Mode (**F1**) key and select Active Cell operating mode.
3. Press the **More** key to select screen 2 of 2.
4. Press **F1**, **F2**, or **F3** to change available cell parameters: digital control channel uses System ID, SOC, and MCC. Analog Control Channel uses System ID.
5. Press the MAHO Info (**F6**) key to access MAHO BER and RSSI features (only available during digital traffic channel (DTC) operation).

How Do I Change the MS TX Level?

There are two ways to change the MS TX Level:

- A. Change level immediately
- B. Change level during a handoff

Both are explained below.

A. Change the digital MS TX level immediately.

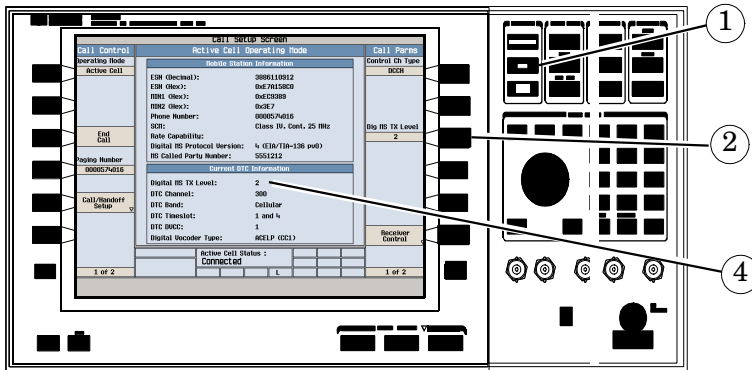

1. Press the **CALL SETUP** key.
2. On Call Parm's menu (1 of 2), press the Dig MS TX Level (**F9**) key.
3. Select a new MS TX level and press the knob.
4. Check the current traffic channel info to see the new MS TX level.

B. Change the MS TX level during a handoff.

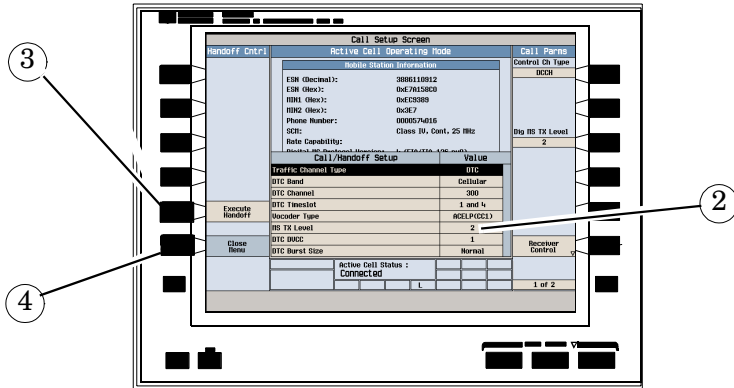

1. On Call Control menu, press the Call/Handoff Setup (F5) key.
2. Select and change the MS TX Level.
3. If you press the Execute Handoff (F5) key, the digital MS TX level changes.
4. If you abort the handoff by pressing the Close Menu (F6) key, digital MS TX level does not change.

How do I Perform a Handoff?

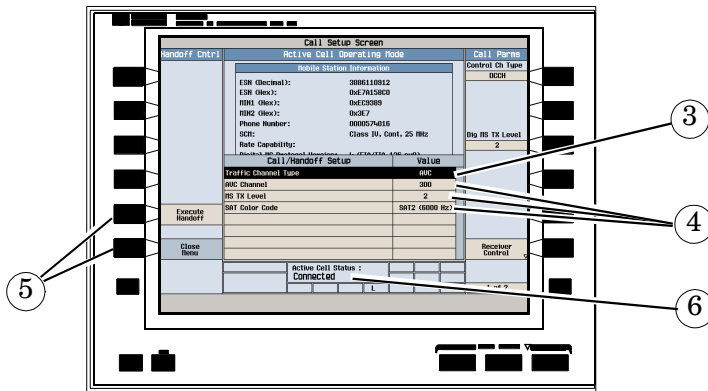

1. Press the **CALL SETUP** key.
2. Press the Call/Handoff Setup (**F5**) key.
3. Select the type of channel to hand off to (AVC or DTC).
4. Change the various parameters for the AVC or DTC.
5. Press the Execute Handoff (**F5**) key to complete the handoff, or press the Close Menu (**F6**) key to abort the handoff.
6. Check for Connected in the Active Cell Status: field.
7. Note the change in the current traffic channel information.

How Do I Configure the Test Set for My Test System?

A. Configure instrument information and setup.

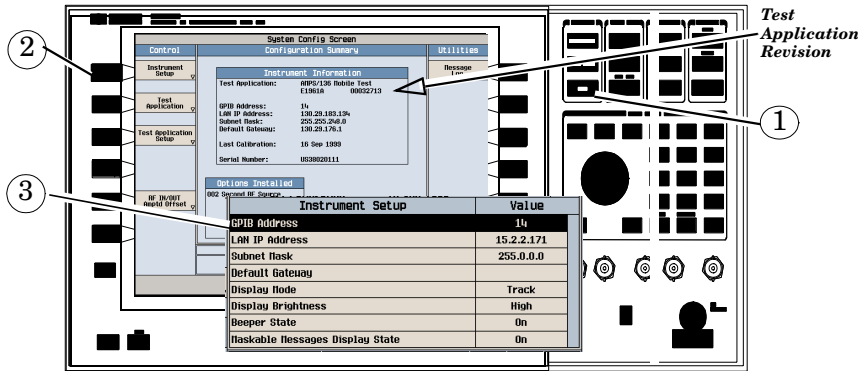

1. Press the **SYSTEM CONFIG** key.
2. Press the Instrument Setup (**F1**) key.
3. Adjust an instrument setting and then press the Close Menu (**F6**) key.

B. Set amplitude offsets.

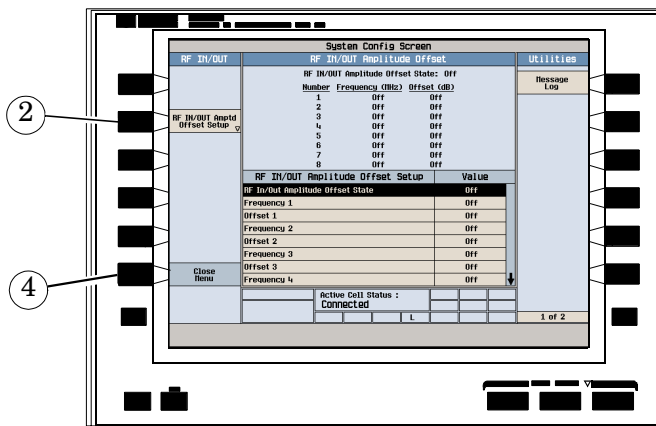

1. On the Configuration Summary Screen, press the RF IN/OUT Amptd Offset (**F5**) key.
2. On the RF IN/OUT Amplitude Offset screen, press the RF IN/OUT Amptd Offset Setup (**F2**) key.
3. Enter the amplitude offset for the test frequencies you use.
4. Press the Close Menu (**F6**) key.
5. Press the Return to Config Summary (**F6**) key.

How Do I Configure the Test Set for My Test System?

C. Check the message log.

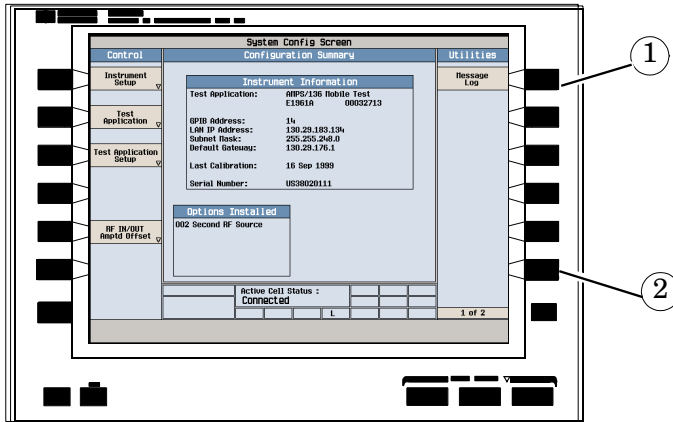

1. Press the Message Log (F7) key and view the message log.
2. Press the Return to Utilities (F12) key.

How Do I End a Call?

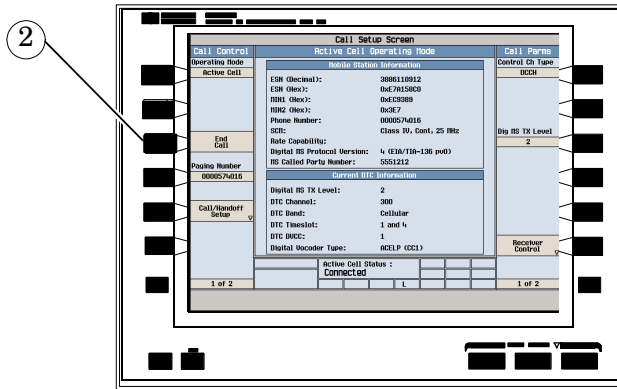

1. Press the **CALL SETUP** key.
2. Press the **End Call (F3)** key, or end the call from the mobile.
3. Check for **Idle** in the **Active Cell Status:** field.

Front Panel Connectors

Description

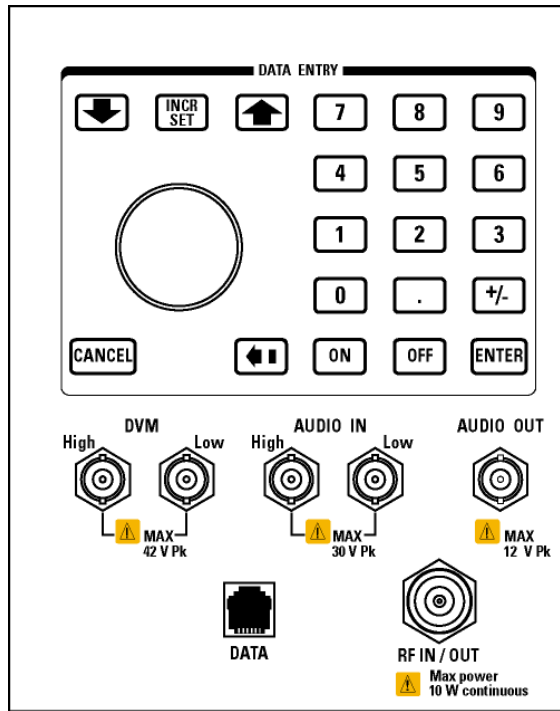

AUDIO IN

The input to the audio analyzer is a floating input differential amplifier. Both the AUDIO IN High and AUDIO IN Low BNC connectors should be connected to provide noise immunity. Refer to the technical specifications for more information.

AUDIO OUT

This BNC connector accesses to the test set's audio generator. Refer to the technical specifications for more information.

DATA

This RJ-45 connector provides front panel access to the rear panel LAN connection. This connector is used for downloading firmware upgrades, or new test applications into the test set. No other types of communication are possible with the LAN port.

The the DATA connector on the front panel is connected internally to the ETHERNET TO FRONT PANEL connector on the rear panel. In order to use the front panel DATA connector, connect the rear panel LAN PORT, to the rear panel ETHERNET TO FRONT PANEL connector with the LAN jumper cable.

The LAN jumper cable, part number E5515-61160, is supplied with the test set.

DVM

Not functional for this release.

RF IN/OUT

This Type-N connector is the path for all RF signals in or out of the test set. Refer to the technical specifications for more information.

Related Topics

“Audio Level Measurement Description” on page 64

“AFGenerator” on page 210

“Configuring the Test Set’s LAN” on page 562

Rear Panel Connectors

Description

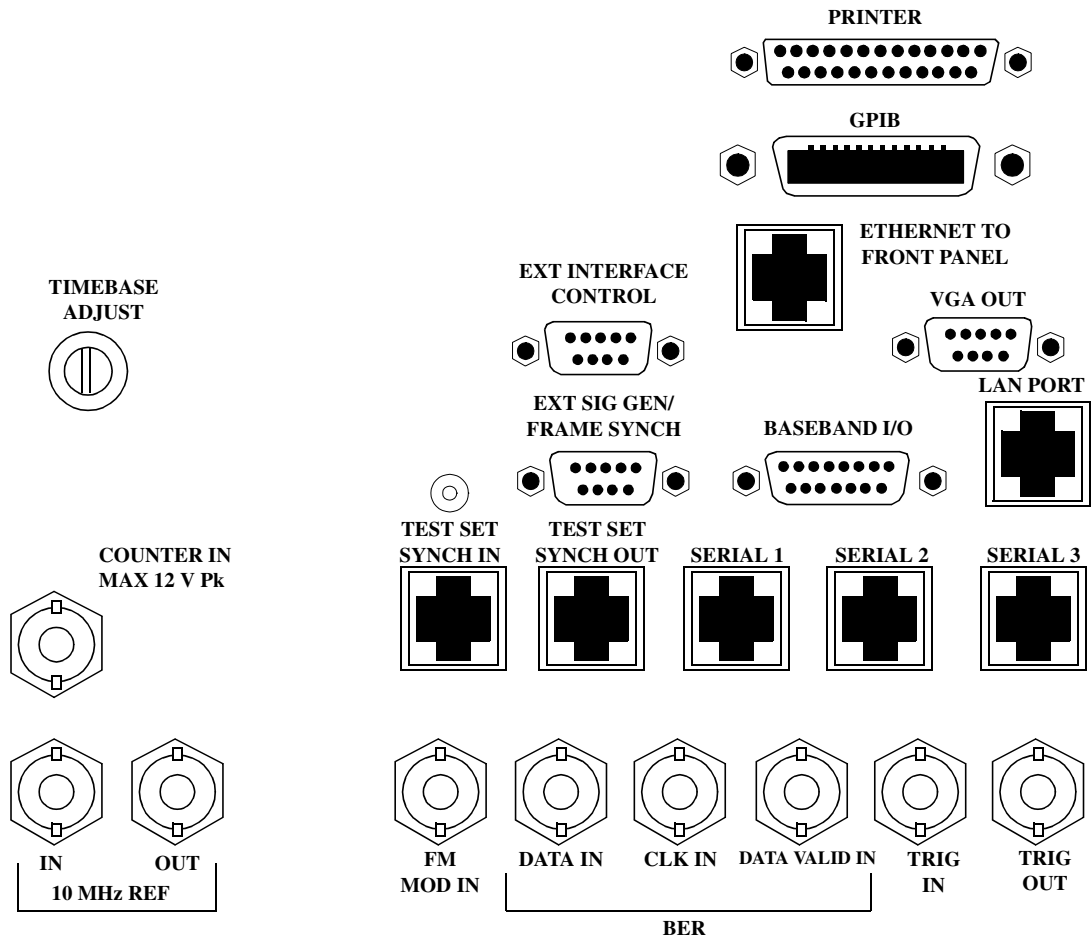

BASEBAND I/O

Not functional for this release.

CLK IN

Not functional for this release.

COUNTER IN

Not functional for this release.

DATA IN

Not functional for this release.

DATA VALID IN

Not functional for this release.

ETHERNET TO FRONT PANEL

This RJ-45 connector is used with a separate LAN jumper cable to connect the front panel DATA connector to the rear panel LAN PORT.

The the DATA connector on the front panel is connected internally to the ETHERNET TO FRONT PANEL connector on the rear panel. In order to use the front panel DATA connector the user must connect the rear panel LAN PORT, to the rear panel ETHERNET TO FRONT PANEL connector with the LAN jumper cable.

The LAN jumper cable, part number E5515-61160, is supplied with the test set.

EXT INTERFACE CONTROL

Not functional for this release.

EXT SIG GEN/FRAME SYNCH

Not functional for this release.

FM MOD IN

This BNC connector let's you use an external signal to frequency modulate the test set's RF generator. It has a fixed sensitivity of 20 KHz/volt, and a frequency range of 100Hz to 20 KHz.

GPIB

The GPIB connector allows test set control with compatible devices.

LAN PORT

This RJ-45 connector provides connection for down loading firmware upgrades, or new test applications into the test set. No other types of communication are possible with the LAN port.

PRINTER

Not functional for this release.

SERIAL 1

Not functional for this release.

SERIAL 2

Not functional for this release.

SERIAL 3

Not functional for this release.

TEST SET SYNCH IN

Not functional for this release.

TEST SET SYNCH OUT

Not functional for this release.

TIMEBASE ADJUST

This is the timebase adjust cover, removing this screw allows access for timebase adjustment.

TRIG IN

Not functional for this release.

TRIG OUT

This BNC connector allows for synchronization of the test set to other equipment and is configured by setting Frame Trigger Parameters.

VGA OUT

This DB-15 connector allows the user to simultaneously route the test set's display to another monitor.

10 MHZ REF IN

This BNC connector accepts an external 10 MHz timebase signal. The nominal input impedance is 50 ohm. This version of test set can only accept a 10 MHz timebase signal.

10 MHZ REF OUT

This BNC connector provides a 10 MHz timebase signal to external test equipment. The accuracy of this signal is determined by the timebase used. The nominal output impedance is 50 ohm with a typical level of 0.5 V rms.

Related Topics

“Timebase Description/Configuration” on page 573

“SYSTem:ROSCillator” on page 493

“Configuring the Test Set’s GPIB Address” on page 558

“Configuring the Test Set’s LAN” on page 562

Remote/Local Mode

Description

Remote Mode

When the test set is operated remotely, all of the keys on the front panel of the test set are disabled (except the LOCAL key and the power switch). During remote operation the test set is controlled by the Remote User Interface, (RUI).

Any open menus are be closed, and any manual entries are be aborted when the test set transitions from local mode to remote mode.

The remote annunciator (R) will appear in the Instrument Status Area of the test set's display indicating that the test set is in remote mode.

When the test set is in remote mode press the LOCAL key on the front panel in order to gain manual control.

Local Mode

During local mode all front panel keys and the knob are enabled. During local operation the test set is controlled by the Manual User Interface, (MUI).

The remote annunciator (R) is turned off when the test set is operated in local mode.

6 Installation/Configuration

Test Set Beeper

Description

This parameter allows you to change the beeper state to on or off. A beep will indicate error conditions caused during manual or remote operation of the test set.

A 100 ms, 1.24 kHz audible tone (beep) is generated when an error message is logged and the beeper state is set to on. If two errors are generated in quick succession, two beeps are generated to indicate that more than one error has been logged.

The beeper state can be manually set in the Instrument Setup window found in the SYSTEM CONFIG screen.

Example

```
OUTPUT 714;"SYSTEM:BEEPER:STATE OFF"
```

Related Topics

“SYSTem:BEEPer” on page 477

“Error Messages” on page 577

Display Brightness

Description

This parameter allows you to adjust the brightness of the test set's display. The test set's display screen has two brightness settings:

- medium brightness
- high brightness

Example

```
OUTPUT 714;"DISPLAY:BRIGHTNESS MEDIUM" ! sets screen brightness to medium.
```

Related Topics

"DISPlay:BRIGhtness" on page 289

Display Mode (Track/Fast)

Description

There are two display modes to select from when operating the test set remotely.

- Display mode fast
- Display mode track

Fast Mode

When operating remotely, there is often no need for the display to be updated as measurements are made. Using the fast display mode will increase the speed of the test set when it is operated remotely.

Fast mode is designed for remote use only. The test set returns to track mode if you change to manual operation.

- No screen or menu items are visible (except error messages).
- Error messages will be displayed in their normal location.
- “This instrument is being operated remotely” will be displayed at the bottom of the screen.

Example

```
OUTPUT 714;"DISPLAY:MODE FAST" !Selects fast mode
```

Track Mode

The track display mode is used to allow users to see what the test set is doing while it is being controlled remotely. Track mode is the default mode of the test set.

- Any changes made remotely will be updated on the screen if that screen is displayed.
- The error message window will be displayed as required when an error occurs.

Example

```
OUTPUT 714;"DISPLAY:MODE TRACK" !Selects track mode
```

Related Topics

“DISPlay:MODE” on page 290

Configuring the Test Set's GPIB Address

Description

The GPIB address is an integer between 0 and 30. The test set comes with a default address of 14 and may be set/queried using the SYSTem subsystem or manually through the system configuration screen by selecting the parameter and changing the number with the knob or the keypad.

The GPIB address is a non-volatile parameter. The GPIB address is not affected by any reset operation and can only be changed by direct access to the parameter itself.

Related Topics

“SYSTem:COMMunicate:GPIB:[;SELF]:ADDRes” on page 478

Hardware Configuration Report

Description

You can generate a list of the test set's hardware configuration over the LAN or GPIB.

The LAN query is the easiest and most direct way to query the test set's hardware configuration. This method uses your web browser to display a formatted report.

The GPIB query returns an unformatted character string that must be buffered and saved to an HTML file to provide formatted text.

LAN Query

1. Refer to the SYSTEM CONFIG screen to determine the LAN address.
2. Open a web browser and enter <LAN address>/iconfig. For example, if your LAN address is 130.2.2.147, you would enter:
130.2.2.147/iconfig
3. The web browser will then display formatted text. A partial list of the hardware configuration information is shown below:

Agilent Technologies 8960 Series 10 E5515A

Serial Number: US00000097

Current Test Application: E1960A, GSM Mobile Test, A.04.01

Instrument Options Installed: RF Source 2

HOST BOOT ROM REV: A.02.03_BOOT

PROTOCOL BOOT ROM REV: MOM_PROTOCOL_BSP_1.7

DSP BOOT ROM REV: A.00.01

Hardware Configuration Report

GPIB Query

Use the following Basic example as a model to store the test set's configuration as an HTML file.

GPIB Example:

```
10  DIM Buf1$[20000],Buf2$[20000] ! This is the minimum space for the arrays
20  OUTPUT 714;"SYSTEM:CONFIGURE:INFORMATION:HARDWARE:VERBOSE?"
30  ENTER 714;Buf1$,Buf2$
40  CREATE "HW.htm",1             ! Create an HTML file
50  ASSIGN @File TO "HW.htm"
60  OUTPUT @File;Buf1$,Buf2$
70  END
```

In the future, the hardware configuration report may increase in length. More space would then need to be allocated for the arrays.

Display the HTML file using a web browser or HTML text editor.

Related Topics

"SYSTEM:CONFIGURE:INFORMATION:HARDWARE:VERBOSE?" on page 481

"SYSTEM:CURRENT:TA" on page 488

"Obtaining Identification Information *IDN?" on page 561

"Rear Panel Connectors" on page 548

Obtaining Identification Information *IDN?

Description

Test set information is returned from a *IDN? query. The *IDN? query provides information about the Manufacturer, Model Number, Serial Number, and Firmware Revision. *IDN? is defined in IEEE Std. 488.2-1992, 10.14.

Test Set Information

*IDN? query returns identification information as a comma separated string.

```
DIM A$[100]
OUTPUT 714;"*IDN?" !returns manufacturer,model number, serial number and "0"
                  !separated by commas
ENTER 714;A$
PRINT A$          !prints, for example "Agilent Technologies, 8960 Series 10 E5515B,
                  !US38020105,0"
```

- Agilent Technologies is the manufacturer.
- Printable ASCII characters excluding comma and semicolon up to a 25-character string.
Model number example: 8960 Series 10 E5515B
- Printable ASCII characters excluding comma and semicolon up to a 10-character string.
Serial number example: US00000123
- Printable ASCII characters excluding comma and semicolon up to a 20-character string.
Firmware revision example: 0

NOTE The *IDN? query will always indicate that the firmware revision is zero. SYSTEM:APPLication[:CURRent]:REVersion? is the recommended way to query the firmware revision.

Related Topics

- “Hardware Configuration Report” on page 559
- “SYSTEM:CURRent:TA” on page 488
- “IEEE 488.2 Common Commands” on page 286
- “CALibration” on page 215
- “SYSTEM:COMMunicate” on page 478

Configuring the Test Set's LAN

Description

LAN IP Address

The LAN address is a character string with a maximum of 15 characters and a format of A, B, C, D, where A is between 0 and 223, and B, C, and D are between 0 and 255. No embedded spaces are allowed. The address may be manually set/viewed in the system configuration screen. The LAN address can be set/queried using the SYSTem subsystem.

The LAN address is a non-volatile parameter. The LAN address is not affected by any reset operation and can only be changed by direct access to the parameter itself.

NOTE If the LAN address is set to a different network class, the subnet mask will change to the default net mask for the new network class.

For convenience the DATA port on the front panel may be configured as a LAN port. When a RJ45 jumper cable, (part number E5515-61160) is connected from the LAN PORT on the rear panel, to the ETHERNET TO FRONT PANEL port also on the rear panel, the user has LAN access from the front panel of the test set. Without the RJ45 jumper cable, the test set connection to a LAN is the rear-panel, LAN PORT connector.

LAN Default Gateway

The LAN router, (default gateway), is a character string with a maximum of 15 characters and a format of A, B, C, D, where A is between 0 and 223, and B, C, and D are between 0 and 255, no embedded spaces are allowed. If the default gateway is set to a format not allowed with the LAN address or the subnet mask that have been selected, the default gateway will be set to a null string, indicated by a blank field on the test set display. The address may be manually set/viewed in the system configuration screen. The LAN default gateway can be set/queried using the SYSTem subsystem.

The LAN default gateway is the address of a router that routes messages between networks and or subnets. If this value is not specified, LAN communications will be limited to the network and subnet specified by the LAN IP address and the subnet mask. Your network administrator will know if a default gateway is needed and if so, the address of the router. If the default gateway address is not needed by your network, it may be disabled by entering any of the following values: "0" (zero), "" (null string), "0.0.0.0"

The LAN default gateway is a non-volatile parameter. The LAN default gateway is not affected by any reset operation and can only be changed by direct access to the parameter itself.

LAN Subnet Mask

The LAN subnet mask address is a character string with a maximum of 15 characters and a format of A, B, C, D, where A, B, C, and D are between 0 and 255. No embedded spaces are allowed. The address may be manually set/viewed in the system configuration screen. The LAN subnet mask address can be set/queried using the SYSTem subsystem.

The subnet mask number combined with the IP address identifies which network and subnet your computer is on. Contact your system administrator for the correct subnet mask for your network.

The subnet mask determines the boundaries between the subnet ID and the host ID.

The LAN subnet mask is a non-volatile parameter. The LAN subnet mask is not affected by any reset operation and can only be changed by direct access to the parameter itself.

NOTE If the LAN address is set to a different network class, the subnet mask will change to the default net mask for the new network class.

The subnet mask number is obtained from your network administrator.

Related Topics

“SYSTem:COMMunicate:LAN[:SELF]:ADDRes” on page 479

“SYSTem:COMMunicate:LAN[:SELF]:DGATeway” on page 480

“SYSTem:COMMunicate:LAN[:SELF]:SMASk” on page 480

Measurement Related Configuration

Description

Amplitude offset is provided in order to compensate for loss or gain of the external network between the test set and the DUT, (device under test).

The test set allows you to select up to 20 different offsets at 20 different frequencies.

There are 5 non-volatile amplitude offset parameters that require your attention:

- RF IN/OUT Amplitude Offset State
- Frequency state 1 - 20
- Frequency 1 - 20
- Offset state 1-20
- Offset 1 - 20

NOTE Frequency and offset values must be set independently.

It is not necessary to use all 20 offsets or frequencies.

RF IN/OUT Amplitude Offset State

The RF IN/OUT Amplitude Offset State can be changed to On by setting any of the 20 offsets or frequencies to the On state. The RF IN/OUT Amplitude Offset State can also be turned On or Off independently of the frequency or offset state. When the RF IN/OUT Amplitude Offset State is On, the Offset indicator will appear in the Instrument Status Area of the test set display.

If the RF IN/OUT Amplitude Offset State is Off none of the amplitude offsets are active even if the states of the individual offsets are set to On.

Remote User To set the RF IN/OUT Amplitude Offset State to On:

```
OUTPUT 714;"SYSTEM:CORRECTION:STATE ON" !Sets the RF IN/OUT
!Amplitude Offset State to On
```

Manual User In order to manually set the RF IN/OUT Amplitude Offset State, go to the SYSTEM CONFIG screen, and press the RF IN/OUT Amptd Offset key, F5. Amplitude offset loss, gain and state settings are found by pressing the RF IN/OUT Amptd Offset Setup key, F2. RF IN/OUT Amplitude Offset State is the first parameter in the RF IN/OUT Amplitude Offset Setup menu.

When any of the 20 frequencies or offsets are manually set to On, the RF IN/OUT Amplitude Offset State is also set to On.

Frequency 1 - 20

Up to 20 different RF offset frequencies can be defined by you to correct network loss or gain.

When operating at frequencies not specified in the RF IN/OUT Amplitude Offset frequency list, but between the lowest and highest frequencies in the list, the test set will use linear interpolation to define offset values.

When operating at frequencies above the highest frequency specified, or below the lowest frequency specified in the RF IN/OUT Amplitude Offset frequency list, the test set will use the offset of the closest associated frequency.

If you repeat a frequency entry, only the first entry along with its offset will be used by the test set, even though both of the repeated frequencies may be shown. If a frequency is repeated a warning will appear:

NOTE Duplicate RF IN/OUT Amplitude Offset Frequency. The first occurrence of duplicate is used.

Remote User If less than 20 frequencies are sent, the first positions of the RF IN/OUT Amplitude Offset Setup menu will fill in according to the number of frequencies sent. This means that if 6 frequencies are sent, Frequency 1 through Frequency 6 will reflect the values sent by you, and Frequency 7 through Frequency 20 will remain off.

Sending any new frequency values in subsequent commands will write over the original values and set the state to Off for any frequencies not set with the new command.

Sending a null list (no values) with the frequency command results in setting the state for Frequency 1 - 20 to Off .

There are two different commands that can be used to set the RF offset frequency.

- Frequency is set, and the frequency state is set to On with this complex command:

```
OUTPUT 714;"SYSTEM:CORRECTION:SFREQUENCY 1710.2 MHZ,1805.2 MHZ,1784.8 MHZ,1879.8 MHZ"
!A complex command that sets the up to 20 comma separated frequencies and sets the state to On
!for the frequencies, offsets, and RF IN/OUT Amplitude Offset State
```

- Frequencies are set with this command:

```
OUTPUT 714;"SYSTEM:CORRECTION:FREQUENCY 1784.8 MHZ,1879.8 MHZ" !Sets up to 20 comma
!separated frequencies
```

Manual User Manual users may set the state or the value for any of the 20 frequencies from the RF IN/OUT Amplitude Offset Setup menu. Frequency values may be set in any order, i.e. set Frequency 1 and then skip to Frequency 20. The frequency state and value is individually controlled for manual users.

In order to manually set the RF offset frequencies go to the SYSTEM CONFIG screen, and press the RF IN/OUT Amptd Offset key, F5. Amplitude offset loss, gain and state settings are found by pressing the RF IN/OUT Amptd Offset Setup key, F2. RF offset frequencies 1 through 20 are listed in the RF IN/OUT Amplitude Offset Setup menu.

When any of the 20 frequencies are manually set to On, the RF IN/OUT Amplitude Offset State and the associated offset state are also set to On.

Measurement Related Configuration

Offset 1 - 20

Up to 20 different offset values can be defined by you to correct network loss or gain.

Duplicate offsets are allowed as long as they are associated with different frequencies.

Remote User Sending any new offset values in subsequent commands will write over the original values and set the state to Off for any offsets not set with the new command.

There are two different commands to set offsets.

- Offsets are set, and the offset state is set to On with this complex command:

```
OUTPUT 714;"SYSTEM:CORRECTION:SGAIN -2.55,-3.12,-3.68,-4.23,-4.74,-5.3"  
!A complex command that sets up to 20 comma separated offsets and sets the state to On for  
!the frequencies, offsets and RFIN/OUT Amplitude Offset State
```

- Offsets are set with this command:

```
OUTPUT 714;"SYSTEM:CORRECTION:GAIN -3.12,-3.68,-4.23" !Sets up to 20 separated offset values
```

Manual User Manual users may set the state or the value for any of the 20 offsets from the RF IN/OUT Amplitude Offset Setup menu. Offset values may be set in any order, i.e. set Offset 1 and then skip to Offset 20. The offset state and value is individually controlled for manual users.

In order to manually set the RF offsets go to the SYSTEM CONFIG screen, and press the RF IN/OUT Amptd Offset key, F5. Amplitude offset gain, loss and state settings are found by pressing the RF IN/OUT Amptd Offset Setup key, F2. RF offsets 1 through 20 are listed in the RF IN/OUT Amplitude Offset Setup menu.

When any of the 20 offsets are manually set to On, the RF IN/OUT Amplitude Offset State and the associated frequency state are also set to On.

Points

Remote users can query the test set to determine the number of offsets that are in the On state.

```
OUTPUT 714;"SYSTEM:CORRECTION:POINTS?" !Query returns the number of  
!frequencies that have their  
!offset states set to On
```

RF IN/OUT Amplitude Offset

The offset values allow the test set to represent the RF level at the DUT.

Transmitter Example When you set transmit power level, the test set uses the amplitude offset value to adjust the power so that the power at the DUT will match the transmit power setting.

With the test set's transmit power set to -85 dBm, the RFIN/OUT Amplitude Offset State set to On, and a -3 dB offset at some frequency. The power transmitted from the test set will be -82 dBm, the 3 dB loss in the network means that the DUT will be see -85 dBm.

Figure 11. Amplitude Offset Transmitter Example

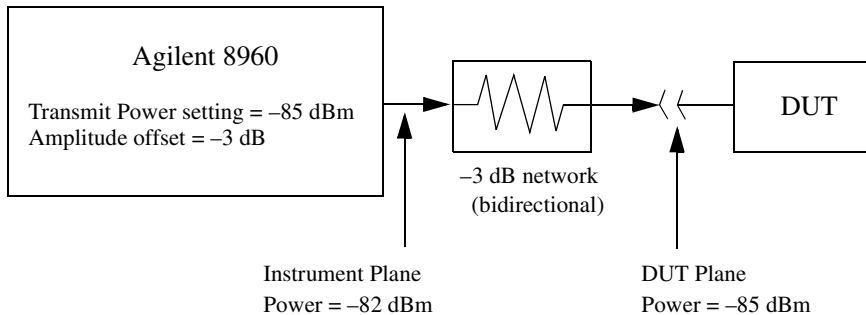

The transmit power setting reflects the power at the DUT plane.

Receiver Example The received power setting reflects the power at the DUT. This means the value displayed for received power does not change; however, the test set's hardware changes internally to expect a level that includes the offset.

With the test set's received power set to 12 dBm, the RF IN/OUT Amplitude Offset State set to On, and a -3 dB offset at some frequency. The received power displays 12 dBm to reflect the level at the DUT. The test set's internal hardware changes to receive 9 dBm, the power received at the test set's RF IN/OUT connector after the 3 dB loss in the network.

Figure 12. Amplitude Offset Receiver Example

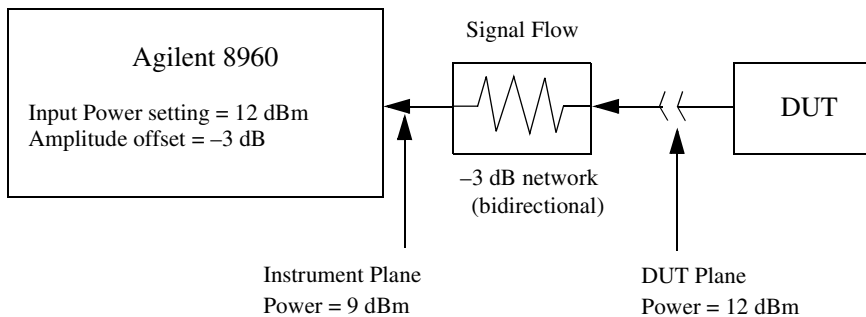

The input power setting reflects the power at the DUT plane.

Related Topics

“SYSTem:CORRection” on page 482

Test Application Name

Description

The following queries give you details about the test application name. To query or switch test applications you must use the test application name as it appears in the catalog (without regard to case).

- To query the name of the all test applications installed in the test set use this GPIB query.

```
OUTPUT 714;"SYSTEM:APPLICATION:CATALOG:NAME?"
```

- To query the name of the selected test application (running or not) use this GPIB query.

```
OUTPUT 714;"SYSTEM:APPLICATION:SELECT:NAME?"
```

- To query the name of the currently running test application use this GPIB query.

```
OUTPUT 714;"SYSTEM:APPLICATION:CURRENT:NAME?"
```

- To query the number of test applications installed in the test set use this GPIB query.

```
OUTPUT 714;"SYSTEM:APPLICATION:CATALOG:NAME:COUNT?"
```

The test application names can also be displayed in the Test Application Setup menu on the test set's display.

Related Topics

“SYSTem:APPLication” on page 471

“Test Application Switching” on page 569

Test Application Switching

Description

Different radio formats (such as GSM, AMPS, CDMA 2000 or TIA/EIA 136) can be tested when the optional test applications are purchased from Agilent Technologies. The test set allows you to select a different test application and switch to it, a reboot makes the test application functional. The reboot will happen automatically when the you tell the test set to switch test applications. Switching to another test application takes about one minute.

Some radio formats are combined as fast switching test applications. Switching formats in a fast switching test application takes less than 2 seconds.

Test Application Switching GPIB Command

In order to switch to another test application use this GPIB command:

```
OUTPUT 714;"SYSTEM:APPLICATION:SELECT:NAME `GSM MOBILE TEST`"
```

Sending this command causes the test set to reboot.

Test Application Revision and Licensing

Each test application must have a valid license and revision to function. Licensed revisions of test applications are available from Agilent Technologies.

It may take several seconds before revision, model, and name information is returned.

Test Application Switching

Test Application Switching Programming Example

This program example shows you how to switch to the GSM test application.

1. Query the list of test application names to get exact spelling of the GSM test application. This is not necessary if you already know the exact name.
2. Query the test set to get a list of all revisions for “GSM Mobile Test.” This is not necessary if you are not changing revisions.
3. Select a revision of “GSM Mobile Test.” This is required if you are changing revisions.
4. Select the GSM test application. This will switch test applications and cause the test set to reboot.

```
10  OUTPUT 714;"SYSTEM:APPLICATION:CATALOG:NAME?"
20  !Queries all of the test application names
30  ENTER 714;N$
40  PRINT "The CATALOG names that are loaded are ";N$
50  OUTPUT 714;"SYSTEM:APPLICATION:CATALOG:REVISION? 'GSM MOBILE TEST'"
60  !Queries all revisions of GSM MOBILE TEST
70  ENTER 714;Cat_rev$
80  PRINT "The revisions for the GSM Mobile Test Application are ";Cat_rev$
90  OUTPUT 714;"SYSTEM:APPLICATION:SELECT:REVISION 'GSM MOBILE TEST','A.04.01'"
100 !Selects a revision
110 OUTPUT 714;"SYSTEM:APPLICATION:SELECT:NAME 'GSM MOBILE TEST'"
120 !Switches the test application to GSM MOBILE TEST
130  END
```

Related Topics

“Test Application Revisions and Licenses” on page 571

“SYSTem:APPLication” on page 471

“SYSTem:CURRent:TA” on page 488

“Test Application Name” on page 568

Test Application Revisions and Licenses

Description

Different revisions of the test applications in your test set provide different capabilities. The selected test application revision is loaded after the next test application switch or power cycle of the test set. Once you select a revision, the revision does not change unless you select another revision.

You can query the selected revision, all available revisions, and the total count of available revisions for a selected test application. These queries are helpful when selecting revisions but are not usually necessary when switching test applications.

NOTE The Agilent E1960A GSM mobile test application revisions prior to A.04.00 do not support test application switching. If you select a revision prior to A.04.00, you will not have a path to switch back to later revisions.

If you accidentally switch to a non-supported revision, use the firmware upgrade process to load firmware with the correct revision.

Test Application Revision Queries and Commands

These are commands to query revision information or select a revision.

- To query a **selected** test application revision (running or not) use this GPIB command:

```
OUTPUT 714;"SYSTEM:APPLICATION:SELECT:REVISION? 'AMPS/136 MOBILE TEST' "
```
- To query the revision of the test application **currently running** use this GPIB command:

```
OUTPUT 714;"SYSTEM:APPLICATION:CURRENT:REVISION?"
```
- To query **all** of the revisions available for a test application use this GPIB command:

```
OUTPUT 714;"SYSTEM:APPLICATION:CATALOG:REVISION? 'AMPS/136 MOBILE TEST' "
```
- To **select** a revision of a test application use this GPIB command:

```
OUTPUT 714;"SYSTEM:APPLICATION:SELECT:REVISION 'GSM mobile test','A.04.01' "
```
- To query the number of revisions for a specified test application:

```
OUTPUT 714;"SYSTEM:APPLICATION:CATALOG:REVISION:COUNT? 'GSM MOBILE TEST' "
```

Test Application License Status Query

The test application license status can be queried for a particular test application and revision using the following GPIB query:

```
OUTPUT 714;"SYSTEM:APPLICATION:CATALOG:LICENSE? 'GSM mobile test','A.04.01'"
```

This query returns one of the following:

- “LIC” - This revision of test application appears to have a LICense. The test application may have been developed before licensing and therefore needs no license.
- “NLIC” - This test application does not appear to have a license. Selecting a Not LICensed revision will result in an error +130.
- “PART” - Some PART of the test application does not appear to have a license.
- “UNKN” - This test application has UNKNown license status.

NOTE If you switch to a not licensed revision the test set will reboot to the SYSTEM CONFIG screen. You will be unable to select any other screen or make any measurements. Query or view the Test Application Setup menu to determine the licensed versions of test applications available.

Revision and license information can be viewed and selected from the SYSTEM CONFIG screen, by selecting the Test Application Setup menu. Revisions are shown with their license status. After the revision number is a letter. That letter indicates the revision license status; Licensed “L”, Not Licensed “N”, or Unknown “U”.

- “L” - This revision of test application appears to have a License. The test application may have been developed before licensing and therefore needs no license.
- “N” - This test application does not appear to have a license. Selecting a Not licensed revision will result in an error +130.
- “P” - Some Part of the test application does not appear to have a license.
- “U” - This test application has Unknown license status.

Related Topics

“Test Application Switching” on page 569

“SYSTem:APPLication” on page 471

Timebase Description/Configuration

Description

The time base source is selected by the test set, either an internal time base or an external source (if a suitable signal is detected) is used as the reference oscillator. If a 10 MHz +/- 100 ppm signal, that has an input level from 0 to +13 dBm is connected to the 10 MHz REF IN connector on the rear panel, the test set will automatically select the external timebase.

You can read the status window at the bottom of the test set display for the EXT REF indicator, or query the test set to verify if it is using an external time base or an internal time base. You may also query the test set to verify if the time base is locked. The reference oscillator functionality is controlled through the SYSTEM subsystem.

Example:

```
OUTPUT 714;"SYSTEM:ROSCILLATOR[:TIMEBASE]?" !returns INT or EXT
                                                !(internal or external) timebase.
OUTPUT 714;"SYSTEM:ROSCILLATOR:LOCKED?" !returns 1 or 0 (locked or unlocked)
                                                !condition for timebase
```

Related Topics

“SYSTem:ROSCillator” on page 493

“Rear Panel Connectors” on page 548

7 Error Messages

Error Messages

Error Message Descriptions

“Fixed Timer Messages” on page 580

“Manual User Error Messages” on page 583

“-400 to -499 Query Errors” on page 595

“-300 to -399 SCPI Specified Device-Specific Errors” on page 593

“-200 to -299 Execution Errors” on page 590

“-100 to -199 Command Errors” on page 586

“+100 to +199 Core Device-Specific Error” on page 596

“+200 to +299 Call Processing Device-Specific Error” on page 599

“+300 to +399 Link Control Device-Specific Error” on page 601

“+400 to +499 Core Hardware Device-Specific Error” on page 602

“+500 to +599 Test Application Hardware Device-Specific Error” on page 605

“+600 to +699 Instrument Device-Specific Error” on page 606

“+700 to +799 Test Application Measurement Device-Specific Error” on page 607

“+800 to +899 Core Measurement Device-Specific Error” on page 608

Description

Reading Error Messages

Each error message that is generated is recorded in either the error/event queue or the message log or both. Error messages are shown in a message window at the center of the test set's display.

When an error message is displayed an audio beep occurs, the beeper state of the test set can be set to on or off.

The error/event queue is read remotely using the `SYSTEM:ERROR?` query. The error/event queue is able to hold 100 messages. To read the entire error/event queue use the following program.

```
10 DIM Err_msg$(255)
20 REPEAT
30 OUTPUT 714;"SYSTEM:ERROR?"
40 ENTER 714; Err_num,Err_msg$
50 PRINT Err_num,Err_msg$
60 UNTIL Err_num = 0
```

The message log may be viewed on the test set's display by pressing the `SYSTEM CONFIG` screen's Message Log key. The message log can display up to 24 entries over two pages.

Error messages can be cleared from the test set's display using the `DISPLAY:WINDOW:ERROR:CLEAR` command. Pressing any functional front panel key, i.e. the `LOCAL` key, will clear an error message for the test set's display.

Classes of Errors

Error messages are divided into classes, each class of error is handled differently by the test set. The message log is cleared when the test set is power cycled.

Measurement Integrity Indicators These messages occur as a result of a measurement, they indicate the validity of the measurement. Measurement integrity indicators are read with the `FETCH` command.

Non-Persistent Errors These messages are generated when a condition occurs that is incorrect, but has no serious or long lasting effect on the test set's operation. Examples could include an out of range value to a parameter, or an invalid GPIB mnemonic. The message window is cleared when any front panel key is pressed.

Persistent Errors These errors are generated when a non-transitory error condition exists. Persistent errors occur when a hardware failure is found, or when damage or injury to a person or the test set may occur.

The test set displays these errors in the error message window and as a prompt at the bottom of the display screen where it remains until the error condition no longer exists.

Fatal Errors When these errors occur no further operation of the test set is possible without cycling the power switch. Fatal errors are not saved in the error message log. The test set display will provide the user with information about what to do next and some details about what the test set was doing when the fatal error occurred.

Maskable Messages These messages are intended to inform the user of a condition within the test set. They are generally meant to provide information to the user. The user will need to decide if this condition is undesirable and if they want the message to appear.

Maskable Message Display State The Maskable Messages Display State found in the Instrument Setup menu gives users a way to block these messages and the associated beep from ever happening. When the state is Off these messages and their associated beep will be blocked. The Maskable Message Display State can be set manually or with the following GPIB command:

```
OUTPUT 714;"DISPLAY:MESSAGE:MASKABLE:STATE OFF" !Prevents certain messages from appearing on the display.
```

Instrument Maskable Messages

- Instrument warning: Audio Generator instrument has been closed.
- Instrument warning: Audio Analyzer instrument has been closed.
- Instrument warning: Analog Audio instrument has been closed.

AMPS/136 Mobile Test Maskable Messages

- Digital 136 measurement warning; Digital Transmit Power measurement has been closed.
- Digital 136 measurement warning; Modulation Accuracy measurement has been closed.
- Digital 136 measurement warning; Adjacent Channel Power measurement has been closed.
- Digital 136 measurement warning; Loopback Bit Error measurement has been closed.

Related Topics

“SYSTem:COMMunicate:GPIB:DEBug[:STATe]” on page 479

“Test Set Beeper” on page 555

“SYSTem:ERRor?” on page 489

“Integrity Indicator” on page 165

“FETCh? Subsystem” on page 292

“DISPlay:MESSAge:MASKable:STATe” on page 290

Fixed Timer Messages

Description

This is the list of fixed timers with a brief explanation and their values. A timer expiry message appears in its own window, on the test set display. The user has no access to these values and can not change them. None of the fixed timers are active when operating mode is Test Mode.

Timer Name	Description	Value
T100 RADIO-LINK-TIMEOUT	Detects the presence of the radio link by detecting SACCH frames every 480 ms.	4 SACCH multiframes. That is 1.92 seconds if the SACCH is completely absent.
T200 Data link timer	Used for re-transmission on the data link. The value varies depending on the message type.	155 ms for FACCH
T301 Alerting (ringing) timer	Timer used to limit the amount of time a user has to answer a call.	20 seconds
T303 Mobility Management connection timer	Time the network waits after sending a CM SERVICE REQUEST until receiving a response. This occurs before initiating call clearing procedures towards the MS.	10 seconds
T305 Release timer	Time the network waits after transmitting a DISCONNECT message until receiving a RELEASE message.	10 seconds
T306 In-band tones release timer	Time the network waits after transmitting a DISCONNECT message while in-band tones/announcements are provided, until receiving a RELEASE message.	10 seconds
T308 Release timer	Time the network waits after sending a RELEASE message until receiving a RELEASE COMPLETE message. This occurs before re-transmitting the RELEASE or releasing the Mobility Management connection.	10 seconds
T310 Call proceeding timer	Time the network waits after receiving a CALL CONFIRMED message until receiving a ALERTING, CONNECT, or DISCONNECT message before initiating clearing procedures towards the MS.	10 seconds

Timer Name	Description	Value
T313 Connect acknowledge timer	Time the network waits after transmitting a CONNECT message until receiving the CONNECT ACKNOWLEDGE message before performing clearing procedures with the MS.	10 seconds
T323 Modify complete timer	Time the network waits after sending a MODIFY message during call mode changes, until receiving a MODIFY COMPLETE or MODIFY REJECT message before initiating call clearing procedures.	10 seconds
T3101 Immediate assignment timer	Time the network waits after sending the IMMEDIATE ASSIGNMENT or IMMEDIATE ASSIGNMENT EXTENDED message until the main signalling link is established before releasing the newly allocated channels.	1 second
T3103 Handover timer	Time the network waits after transmitting a HANDOVER COMMAND message until receiving HANDOVER COMPLETE or HANDOVER FAILURE or the MS re-establishes the call before the old channels are released. If the timer expires and the network has not received a correctly decoded L2 (format A or B) or TCH frame, then the newly allocated channels are released.	2 seconds
T3105 Physical information repetition timer	Time the network waits after sending the PHYSICAL INFORMATION message until receiving a correctly decoded L2 (format A or B) or TCH frame. This occur before re-transmitting the PHYSICAL INFORMATION message or releasing the newly allocated channels.	50 ms
T3107 Channel assignment timer	Time the network waits after transmitting an ASSIGNMENT COMMAND message until receiving the ASSESSMENT FAILURE message or the MS re-establishes the call before releasing the old and the new channels.	3 seconds
T3109 Signalling disconnection timer	Time the network waits after sending the CHANNEL RELEASE message before disconnecting the signalling link.	5 seconds
T3111 Channel deactivation after disconnection timer	Time the network waits after disconnecting the signalling link before deactivating the channel.	500 ms

Fixed Timer Messages

Timer Name	Description	Value
T3113 Paging timer	Time the network waits after transmitting the PAGING REQUEST message until receiving the PAGING RESPONSE message. This occurs before re-transmitting the PAGING REQUEST (if the maximum number of re-transmissions have not been exceeded).	5 seconds
T3212 Location update timer	The location update timer is set to zero, periodic location update by the MS are disabled. If the MS camps to the BCH and decodes a new MCC or MNC from the one it last camped on, it should perform a location update.	zero = infinite time
T3250 TMSI reallocation timer	Time the network waits after sending the TMSI REALLOCATION COMMAND until receiving TMSI REALLOCATION COMPLETE. This occurs before aborting the procedure and releasing the Radio Resource connection.	5 seconds
T3260 Authentication response timer	Time the network waits after an AUTHENTICATION REQUEST until receiving AUTHENTICATION RESPONSE. This occurs before aborting the procedure and releasing the Radio Resource connection.	5 seconds

Manual User Error Messages

Description

These messages are intended to be displayed on the manual user interface only, and are not entered into the Error/Event Queue.

Error Message	Description
The function you requested is not yet available.	The test set does not have this capability.
IQ Calibration completed successfully for modulator <N>	<N> is the IQ modulator number that you are attempting to calibrate, <N> is 1 or 2.
IQ Calibration failed for modulator <N>	<N> is the IQ modulator number that you are attempting to calibrate, <N> is 1 or 2.
The function you requested is not available in this TA.	This function is used in another Test Application.
IQ Calibration for modulator 1 in progress (10 minutes). Call processing disabled.	This error is cleared by either the; IQ Calibration completed successfully for modulator <N>, or IQ Calibration failed for modulator <N>.
IQ Calibration for modulator 2 in progress (6 minutes). Call processing disabled.	This error is cleared by either the; IQ Calibration completed successfully for modulator <N>, or IQ Calibration failed for modulator <N>.
Instrument warning: Audio generator instrument has been closed.	The audio generator instrument was closed automatically by the test set.
Measurement warning: Audio Analyzer instrument has been closed.	The audio analyzer instrument was closed automatically by the test set.
Measurement warning: Analog audio measurement has been closed.	Analog audio measurements have been closed by the test set.
Protocol warning: Setting change has terminated the link with the DUT	Some setting change has caused the call to disconnect.
Warning; Call processing disabled	The call processing functions are not active because the test set is performing calibration operations.
IQ first modulator calibration X%	IQ modulator calibration in progress, X represents the percent complete.
IQ second modulator calibration X%	IQ modulator calibration in progress, X represents the percent complete.

AMPS/136 Specific Measurement Maskable Messages

These messages are maskable so that they can be blocked from appearing on the display. See “Error Messages” on page 577.

Dynamic power can only be measured with all other measurements turned off. A warning message is displayed when the dynamic power measurement is first made, alerting you to the fact that previously active measurements have been closed. Re-enabling other measurements automatically disables the dynamic power measurement.

Table 10. Digital 136 Specific Measurement Maskable Messages

Messages	Description
Digital 136 measurement warning; Digital Transmit Power measurement has been closed	Indicates that a measurement has been inactivated because of a resource conflict. This message is typically generated when dynamic power measurements are initiated.
Digital 136 measurement warning; Modulation Accuracy measurement has been closed	Indicates that a measurement has been inactivated because of a resource conflict. This message is typically generated when dynamic power measurements are initiated.
Digital 136 measurement warning; Adjacent Channel Power measurement has been closed	Indicates that a measurement has been inactivated because of a resource conflict. This message is typically generated when dynamic power measurements are initiated.
Digital 136 measurement warning; Loopback Bit Error measurement has been closed	Indicates that a measurement has been inactivated because of a resource conflict. This message is typically generated when dynamic power measurements are initiated.
Digital 136 protocol warning; No response to handoff, retrying.	The test set's base station emulator commanded the mobile to perform and handoff, but no response was received from the mobile. The handoff will be attempted again.
Digital 136 measurement warning; Dynamic Power measurement has been closed.	The dynamic power measurement was closed because another measurement was selected. Dynamic power measurements can not be performed while other measurements are active.

|

Table 11. AMPS Specific Measurement Maskable Messages

Error Message	Description
AMPS measurement warning; Analog Transmit Power measurement has been closed.	Indicates that a measurement has been inactivated because of a resource conflict. This message is typically generated when dynamic power measurements are initiated.
AMPS measurement warning; Frequency Stability measurement has been closed.	Indicates that a measurement has been inactivated because of a resource conflict. This message is typically generated when dynamic power measurements are initiated.
AMPS measurement warning; Frequency Modulation measurement has been closed.	Indicates that a measurement has been inactivated because of a resource conflict. This message is typically generated when dynamic power measurements are initiated.
AMPS protocol warning; No response to handoff, retrying.	The test set's base station emulator commanded the mobile to perform a handoff, but no response was received from the mobile. The handoff will be attempted again.
AMPS protocol warning; No response to power level change, retrying.	The test set's base station emulator commanded the mobile to change power level, but no response was received from the mobile. A power level change will be attempted again.

-100 to -199 Command Errors

Description

A command error indicates that the test set's GPIB parser has detected an IEEE 488.2 syntax error.

When one of these errors is generated, the command error bit in the event status register is set.

Error Message	Description
-100 Command error	This event bit (Bit 5) indicates a syntax error, or a semantic error, or a GET command was entered, see IEEE 488.2, 11.5.1.1.4.
-101 Invalid character	Indicates a syntactic elements contains a character which is invalid for that type.
-102 Syntax error	Indicates that an unrecognized command or data type was encountered. For example, a string was received when the device does not accept strings.
-103 Invalid separator	The parser was expecting a separator and encountered an illegal character. For example, the semicolon was omitted after a program message unit.
-104 Data type error	The parser recognized a data element different than one allowed. For example, numeric or string data was expected but block data was encountered.
-105 Get not allowed	Indicates a Group Execute Trigger was received within a program message. Correct the program so that the GET does not occur within the program code.
-108 Parameter not allowed	Indicates that more parameters were received than expected for the header. For example, *ESE common command only accepts one parameter, so *ESE 0,1 is not allowed.
-109 Missing parameter	Indicates that less parameters were received than required for the header. For example, *ESE requires one parameter, *ESE is not allowed.
-110 Command header error	Indicates an error was detected in the header. This error is used when the device cannot detect the more specific errors -111 through -119.
-111 Header separator error	Indicates that a character that is not a legal header separator was encountered while parsing the header.
-112 Program mnemonic too long	Indicates that the header contains more than twelve characters, see IEEE 488.2, 7.6.1.4.1.

Error Message	Description
-113 Undefined header	Indicates the header is syntactically correct, but it is undefined for this specific device. For example, *XYZ is not defined for any device.
-114 Header suffix out of range	Indicates the value of a header suffix attached to a program mnemonic makes the header invalid.
-120 Numeric data error	This error, as well as errors -121 through -129, are generated when parsing a data element which appears to be numeric, including non-decimal numeric types. This particular error is used if the device cannot detect a more specific error.
-121 Invalid character in number	Indicates an invalid character for the data type being parsed was encountered. For example, an alpha in a decimal numeric or a “9” in octal data.
-123 Exponent too large	Indicates the magnitude of an exponent was greater than 32000, see IEEE 488.2, 7.7.2.4.1.
-124 Too many digits	Indicates the mantissa of a decimal numeric data element contained more than 255 digits excluding leading zeros, see IEEE 488.2, 7.7.2.4.1.
-128 Numeric data not allowed	Indicates that a legal numeric data element was received, but the device does not accept one in this position for the header.
-130 Suffix error	This error, as well as errors -131 through -139, are generated when parsing a suffix. This particular error message is used if the device cannot detect a more specific error.
-131 Invalid suffix	Indicates the suffix does not follow the syntax described in IEEE 488.2, 7.7.3.2, or the suffix is inappropriate for this device.
-134 Suffix too long	Indicates the suffix contain more than 12 characters, see IEEE 488.2, 7.7.3.4.
-138 Suffix not allowed	Indicates that a suffix was encountered after a numeric element that does not allow suffixes.
-140 Character data error	This error, as well as errors -141 through -149, are generated when parsing a character data element. This particular error message is used if the device cannot detect a more specific error.
-141 Invalid character data	Indicates that the character data element contains an invalid character or the particular element received is not valid for the header.
-144 Character data too long	Indicates the character data element contains more than twelve characters, see IEEE 488.2, 7.7.1.4.

-100 to -199 Command Errors

Error Message	Description
-148 Character not allowed	Indicates a legal character data element was encountered where prohibited by the device.
-150 String data error	This error, as well as errors -151 through -159, are generated when parsing a string data element. This particular error message is used if the device cannot detect a more specific error.
-151 Invalid string data	Indicates that a string data element was expected, but was invalid, see IEEE 488.2, 7.7.5.2. For example, an END message was received before the terminal quote character.
-158 String data not allowed	Indicates that a string data element was encountered but was not allowed by the device at this point in parsing.
-160 Block data error	This error, as well as errors -161 through -169, are generated when parsing a block data element. This particular error message is used if the device cannot detect a more specific error.
-161 Invalid block data	Indicates a block data element was expected, but was invalid, see IEEE 488.2, 7.7.6.2. For example, and END message was received before the end length was satisfied.
-168 Block data not allowed	Indicates a legal block data element was encountered, but not allowed by the device at this point in parsing.
-170 Expression error	This error, as well as errors -171 through -179, are generated when parsing an expression data element. This particular error message is used if the device cannot detect a more specific error.
-171 Invalid expression	Indicates the expression data element was invalid, see IEEE 488.2, 7.7.7.2. For example, unmatched parentheses or an illegal character.
-178 Expression data not allowed	Indicates a legal expression data was encountered, but was not allowed by the device at this point in parsing.
-180 Macro error	This error, as well as error -181 through -189, are generated when defining a macro or execution a macro. This particular error message is used if the device cannot detect a more specific error.
-181 Invalid output macro definition	Indicates that a macro parameter place holder was encountered outside of a macro definition.
-183 Invalid inside macro definition	Indicates that the program message unit sequence, sent with a *DDT or a *DMC command, is syntactically invalid, see IEEE 488.2, 10.7.6.3.

Error Message	Description
-184 Macro parameter error	Indicates that a command inside the macro definition had the wrong number or type of parameters.

Related Topics

“Standard Event Status Register” on page 467

-200 to -299 Execution Errors

Description

These errors are generated when something occurs that is incorrect in the current state of the instrument. These errors may be generated by a user action from either the remote or the manual user interface.

Error Message	Description
-200 Execution error	This event bit (Bit 4) indicates a PROGRAM DATA element following a header was outside the legal input range or otherwise inconsistent with the device's capabilities, see IEEE 488.2, 11.5.1.1.5.
-203 Command protected	Indicates that a legal password-protected program command or query could not be executed because the command was disabled.
-220 Parameter error	Indicates that a program data element related error occurred.
-221 Setting conflict	Indicates that a legal program data element was parsed but could not be executed due to the current device state.
-222 Data out of range	Indicates that a legal program data element was parsed but could not be executed because the interpreted value was outside the legal range defined by the devices
-223 Too much data	Indicates that a legal program data element of block, expression, or string type was received that contained more data than the device could handle due to memory or related device-specific requirements.
-224 Illegal parameter value	Indicates that the value selected was not part of the list of values given.
-225 Out of memory	The device has insufficient memory to perform the requested operation.
-226 Lists not the same length	Attempted to use LIST structure having individual LIST's of unequal lengths.
-230 Data corrupt or stale	Indicates invalid data, a new reading started but not completed since the last access.
-231 Data questionable	Indicates that measurement accuracy is suspect.

Error Message	Description
-233 Invalid version	Indicates that a legal program data element was parsed but could not be executed because the version of the data is incorrect to the device. For example, a not supported file version, a not supported instrument version.
-240 Hardware error	Indicates that a legal program command or query could not be executed because of a hardware problem in the device.
-241 Hardware missing	Indicates that a legal program command or query could not be executed because of missing device hardware. For example, an option was not installed.
-250 Mass storage error	Indicates that a mass storage error occurred. The device cannot detect the more specific errors described for errors -251 through -259.
-251 Missing mass storage	Indicates that a legal program command or query could not be executed because of missing mass storage.
-252 Missing media	Indicates that a legal program command or query could not be executed because of missing media. For example, no disk.
-253 Corrupt media	Indicates that a legal program command or query could not be executed because of corrupt media. For example, bad disk or wrong format.
-254 Media full	Indicates that a legal program command or query could not be executed because the media is full. For example, there is no room left on the disk.
-255 Directory full	Indicates that a legal program command or query could not be executed because the media directory was full.
-256 File name not found	Indicates that a legal program command or query could not be executed because the file name was not found on the media.
-257 File name error	Indicates that a legal program command or query could not be executed because the file name on the device media was in error. For example, an attempt was made to read or copy a nonexistent file.
-258 Media protected	Indicates that a legal program command or query could not be executed because the media was protected. For example, the write-protect switch on a memory card was set.
-270 Macro error	Indicates that a macro related execution error occurred.

-200 to -299 Execution Errors

Error Message	Description
-271 Macro syntax error	Indicates that a syntactically legal macro program data sequence, according to IEEE 488.2, 10.7.2, could not be executed due to a syntax error within the macro definition.
-272 Macro execution error	Indicates that a syntactically legal macro program data sequence could not be executed due to some error in the macro definition, see IEEE 488.2, 10.7.6.3.
-273 Illegal macro label	Indicates that the macro label was not accepted, it did not agree with the definition in IEEE 488.2, 10.7.3
-274 Macro parameter error	Indicates that the macro definition improperly used a macro parameter placeholder, see IEEE 488.2, 10.7.3.
-275 Macro definition too long	Indicates that a syntactically legal macro program data sequence could not be executed because the string of block contents were too long for the device to handle, IEEE 488.2, 10.7.6.1.
-276 Macro recursion error	Indicates that a syntactically legal macro program data sequence count not be executed because it would be recursive, see IEEE 488.2, 10.7.6.6.
-277 Macro redefinition not allowed	Indicates that redefining an existing macro label, see IEEE 488.2, 10.7.6.4.
-278 Macro header not found	Indicates that a legal macro label in the *GMS?, see IEEE 488.2, 10.13, could not be executed because the header was not previously defined.

-300 to -399 SCPI Specified Device-Specific Errors

Description

A device-specific error indicates that the instrument has detected an error that occurred because some operations did not properly complete, possibly due to an abnormal hardware or firmware condition. For example, an attempt by the user to set an out of range value will generate a device specific error. When one of these errors is generated, the device specific error bit in the event status register is set.

Error Message	Description
-300 Device specific error	This event bit (Bit 3) indicates that a device operation did not properly complete due to some condition, such as overrange see IEEE 488.2, 11.5.1.1.6.
-311 Memory error	Indicates some physical fault in the devices memory, such as a parity error.
-312 PUD memory lost	Indicates protected user data saved by the *PUD command has been lost, see IEEE 488.2, 10.27.
-313 Calibration memory lost	Indicates that nonvolatile calibration data used by the *CAL? command has been lost, see IEEE 488.2, 10.2.
-314 Save/recall memory lost	Indicates that the nonvolatile data saved by the *SAV command has been lost, see IEEE 488.2, 10.33.
-315 Configuration memory lost	Indicates that nonvolatile configuration data saved by the device has been lost.
-320 Storage fault	Indicates that the firmware detected a fault when using data storage. This is not an indication of physical damage or failure of any mass storage element.
-321 Out of memory	An internal operation needed more memory than was available
-330 Self test failed	Indicates a problem with the device that is not covered by a specific error message. The device may require service.
-340 Calibration failed	Indicates a problem during calibration of the device that is not covered by a specific error.
-350 Queue overflow	Indicates that there is no room in the queue and an error occurred but was not recorded. This code is entered into the queue in lieu of the code that caused the error.
-360 Communication error	This is the generic communication error for devices that cannot detect the more specific errors described for error -361 through -363.

Error Message	Description
-361 Parity error in program message	Parity bit not correct when data received for example, on a serial port.
-362 Framing error in program message	A stop bit was not detected when data was received for example, on a serial port (for example, a baud rate mismatch).
-363 Input buffer overrun	Software or hardware input buffer on serial port overflows with data caused by improper or nonexistent pacing.

Related Topics

“Standard Event Status Register” on page 467

-400 to -499 Query Errors

Description

A Query error is generated either when data in the instrument's GPIB output queue has been lost, or when an attempt is being made to read data from the output queue when no output is present or pending.

Error Message	Description
-400 Query error	This event bit (Bit 2) indicates that an attempt to read data from the Output Queues when no output is present or pending, to data in the Output Queue has been lost see IEEE488.2, 11.5.1.1.7.
-410 Query INTERRUPTED	Indicates the test set has been interrupted by a new program message before it finishes sending a RESPONSE MESSAGE see IEEE 488.2, 6.3.2.3.
-420 Query UNTERMINATED	Indicates an incomplete Query in the program see IEEE 488.2, 6.3.2.2.
-430 Query DEADLOCKED	Indicates that the Input Buffer and Output Queue are full see IEEE 488.2, 6.3.1.7.
-440 Query UNTERMINATED after indefinite response	Indicates that a query was received in the same program message after a query requesting an indefinite response was executed see IEEE 488.2, 6.5.7.5.

+100 to +199 Core Device-Specific Error

Description

A device-specific error indicates that the instrument has detected an error that occurred because some operations did not properly complete, possibly due to an abnormal hardware or firmware condition. For example, an attempt by the user to set an out of range value will generate a device specific error.

These are general errors generated by the core instrument. When one of these errors is generated, the '+100 errors' bit in the questionable error status register is set.

Error Message	Description
+101 Assert; Cycle power. Assert message<message1>	<p><message1> will appear as:</p> <p>If the DSP generated the assert:</p> <p style="padding-left: 40px;">;P:DSP T:<task ID> E:<error code> C:<error classif.> F1:<flag 1> F2:<flag 2></p> <p>If the Protocol processor generated the assert:</p> <p style="padding-left: 40px;">;P:Protocol T:<task ID> L:<line number> F:<file name></p> <p>If the Host processor generated the assert:</p> <p style="padding-left: 40px;">;P:Host T:<task ID> L:<line number> F:<file name></p>
+102 Exception; Cycle power. Exception message<message2>	<p><message2> will appear as: T:<task ID> or V:<vector number> or PC:<program counter> or DA:<data adrs reg value>.</p> <p>Vector number, program counter and data address register values are hexadecimal format.</p>
+103 Failure; No measurements or settings can be made	Indicates none of the VI's are operational because a serious problem exists.
+104 Failure; No settling operations will take place	Indicates none of the VI's are operational because a serious problem exists.
+105 Failure; No measurements or setting can be made for the function selected	Indicates none of the VI's are operational because a serious problem exists.
+110 Input pacing; Internal communication queue overflow likely	Indicates that GPIB commands are too fast for the device input queue and should be slowed.
+111 Input pacing; Internal communication queue overflow imminent. Pacing increased	Indicates that GPIB commands were too fast and the device input queue has not kept pace.
+112 Internal error; Protocol error <message3>	<message3> is an eight digit hexadecimal number that is the error code reported by protocol.

Error Message	Description
+113 Internal error; <VI NAME> forced inactive	Indicates that a VI is inactivated when not executed. <VI NAME> includes : “IntVmVI”, “GSMFixedVI”, “MiscVI”, “GSMSacchMriVI”, “IQSelfCalVI1”, “IQSelfCalVI2”, “TA RevisionVI”.
+114 Internal error; <VI NAME> not responding	Indicates that a VI has not been instantiated or the state is not available. <VI NAME> includes : “IntVmVI”, “GSMFixedVI”, “MiscVI”, “GSMSacchMriVI”, “IQSelfCalVI1”, “IQSelfCalVI2”, “TA RevisionVI”, “RfHwAccessVI”.
+115 Internal error; <VI NAME> inactive	Indicates that a VI has been made inactive. <VI NAME> includes : “IntVmVI”, “GSMFixedVI”, “MiscVI”, “GSMSacchMriVI”, “IQSelfCalVI1”, “IQSelfCalVI2”, “TA RevisionVI”.
+120 Warning; Receiver over range due to requested settings	Indicates the total received power (a combination of received power and amplitude offset) is above the range of the test set.
+121 Warning; Receiver under range due to requested settings	Indicates the total received power (a combination of received power and amplitude offset) is below the range of the test set.
+122 Warning; Reference out of lock	Indicates the test set’s internal reference is out of lock.
+123 Warning; Duplicate RF IN/OUT Amplitude Offset Frequency entry. First frequency entry in RF IN/OUT Amplitude Offset table will be used.	Indicates that an amplitude offset value for that frequency has already been entered. The test set will use the amplitude offset value entered first.
+124 Warning; Source over range due to requested settings	The setting selected for total transmit power (a combination of cell power, awgn power, amplitude offset) is above the test set’s range.
+125 Warning; Source under range due to requested settings	The setting selected for total transmit power (a combination of cell power, awgn power, amplitude offset) is below the test set’s range.
+130 Configuration error; Unable to switch to indicated Test Application	The test application selected is not available for this test set.
+131 Configuration error; Current Test Application is not licensed (License = N). Select another Test Application	The test application selected is not licensed. Select another revision or test application that is licensed (License = L).
+132 Configuration error; Selected Test Application Format is not available.	Indicates that the fast switching operation will not activate a particular radio format. Check the revision number of the test application associated with the radio format, does the revision correspond with what the fast switching test application needs?

+100 to +199 Core Device-Specific Error

Error Message	Description
+133 Configuration error; Selected Test Application Format is not licensed, (License = N).	The radio format selected is not licensed. Select another revision or obtain a licensed revision of the test application test application that is licensed (License = L).
+134 Configuration error; Unable to switch to selected Test Application Format	The Test Application Format name used is correct but for some reason the test set can not switch to that format.
+150 Calibration operation; Recalibrating due to present temperature	Indicates that the test set is recalibrating due to hardware inaccuracies based on temperature changes. Any measurements that are running will be temporarily aborted and then restarted after the recalibration is complete.

+200 to +299 Call Processing Device-Specific Error

These errors are generated when a problem occurs maintaining the link between the test set and the DUT. These errors generally occur as a result of a problem on the link such as if the DUT did not respond to a message, or the user attempted to perform an invalid operation in the current instrument state.

Protocol Failure Messages

Many of the call processing errors are the result of protocol signals not being received from the mobile. Protocol failures do not necessarily cause a call to be disconnected, but are displayed to inform the user of a protocol error occurring during call processing operation.

Table 12. Digital 136 Call Processing Error Messages

Error Message	Description
+201 Digital 136 call disconnected; Reverse channel failure.	The test set stopped receiving a valid reverse DTC signal from the mobile while in the connected state.
+202 Digital 136 call disconnected; No response to release.	The mobile did not respond when a command was sent by the test set to release the call while connected.
+250 Digital 136 protocol failure; Signal not found on new traffic channel.	The test set commanded the mobile to go to a new traffic channel, but the test set could not find the mobile's signal at the new channel setting.
+251 Digital 136 protocol failure; No response to power level change.	The test set commanded the mobile to change its output power setting, but the mobile's level did not change.
+252 Digital 136 protocol failure; No response to alert during paging.	The mobile was paged, but it did not respond to the alert message.
+253 Digital 136 protocol failure; No response to connect.	The mobile was paged, but it did not send a connect response when the call was answered.
+255 Digital 136 protocol failure; No response to start MAHO.	The test set commanded the mobile to send MAHO information when on a DTC, but the mobile did not respond.
+256 Digital 136 protocol failure; No response to stop MAHO.	The test set commanded the mobile to stop sending MAHO information when on a DTC, but the mobile did not respond.
+258 Digital 136 protocol failure; No response to handoff.	The test set commanded the mobile to change one or more traffic channel settings (handoff) while on a DTC, but the mobile did not respond.

Table 13. AMPS Call Processing Error Messages

Error Message	Description
+201 AMPS call disconnected; Reverse channel failure.	The test set stopped receiving a valid reverse AVC signal from the mobile while in the connected state.
+202 AMPS call disconnected; No response message to release.	The mobile did not respond when a command was sent by the test set to release the call while connected.
+203 AMPS call disconnected; No signaling tone response to release.	The mobile did not send the expected signaling tone when commanded to release the call while connected.
+250 AMPS protocol failure; Signal not found on new traffic channel.	The test set commanded the mobile to go to a new traffic channel, but the test set could not find the mobile's signal at the new channel setting.
+251 AMPS protocol failure; No response to alert.	The mobile was paged, but it did not respond to the alert message.
+252 AMPS protocol failure; No answer.	The mobile was paged, and the active cell status was in the alerting state, but the page was not answered.
+258 AMPS protocol failure; No response to handoff.	The test set commanded the mobile to change one or more traffic channel settings (handoff) while on an AVC, but the mobile did not respond.
+259 AMPS protocol failure; No response to power level change.	The test set commanded the mobile to change its output power setting, but the mobile's level did not change.

+300 to +399 Link Control Device-Specific Error

These errors are generated when a problem occurs in maintaining the link between the test set and a DUT. These errors generally occur when a message is received from the DUT that is unexpected.

When one of these errors is generated, the '+300 errors' bit in the questionable error status register is set. Refer to "Standard Event Status Register" on page 467 for information on this register.

No link control errors are currently defined for this test application.

Error Message

+400 to +499 Core Hardware Device-Specific Error

Description

These errors are generated when a problem occurs in one of the test set's hardware modules that is part of the test set's core instrument.

When one of these errors is generated, the '+400 errors' bit in the questionable error status register is set.

Error Message	Description
+400 Hardware failure; Hardware is not available	
+401 Hardware failure; Protocol processor hardware is not responding	
+402 Hardware failure; Demod receiver hardware is not responding	
+403 Hardware failure; Measurement receiver hardware is not responding	
+404 Hardware failure; RF source 1 hardware is not responding	
+405 Hardware failure; RF source 1 digital modulation hardware is not responding	
+406 Hardware failure; RF source 1 level hardware is not responding	
+407 Hardware failure; DSP demod control hardware is not responding	
+408 Hardware failure; 2nd demod receiver hardware is not responding	
+409 Hardware failure; Base station emulator trigger hardware is not responding	
+410 Hardware failure; Audio source hardware is not responding	
+411 Hardware failure; RF source 2 hardware is not responding	
+412 Hardware failure; Internal voltmeter hardware is not responding	
+413 Hardware failure; Fixed timebase input is not responding	
+414 Hardware failure; Fixed external reference output is not responding	

Error Message	Description
+415 Hardware failure; Instrument reference is not responding	
+416 Hardware failure; Bit clock A is not responding	
+417 Hardware failure; RF source 2 frequency hardware is not responding	
+418 Hardware failure; RF source 2 digital modulation hardware is not responding	
+419 Hardware failure; RF source 2 level hardware is not responding	
+420 Hardware failure; RF source hopping hardware is not responding	
+421 Hardware failure; Digital demod hopping hardware is not responding	
+422 Hardware failure; Misc VI hardware is not responding	
+423 Hardware failure; Unable to access networking information	
+424 Hardware failure; Bit clock B is not responding	
+425 Hardware failure; Invalid EEPROM checksum <EEPROM board ID>	See the list of EEPROM board ID names below.
+426 Hardware failure; Unable to write to EEPROM <EEPROM board ID>	See the list of EEPROM board ID names below.
+427 Hardware failure; Unable to read from EEPROM <EEPROM board ID>	See the list of EEPROM board ID names below.
+428 Hardware failure; Board not identified <board ID>	See the list of board ID names below.
+429 Hardware failure; Could not create board identification <board ID>	See the list of board ID names below.
+430 Hardware failure; Control version not compatible with FW <board ID>	See the list of board ID names below.
+431 Hardware failure; RF IO DAC cannot be calibrated due to present temperature	
+432 Hardware failure; RF hardware is not responding	
+433 Hardware failure; RF source FM hardware is not responding	
+434 Hardware failure; Audio source FM hardware is not responding	

Error Message	Description
+460 Hardware failure; Hardware doesn't support requested operation	This error occurs when a setting is attempted that is not possible with the test set's hardware. The current firmware needs new hardware in order to work.

<board ID> names

3 GHZ ATTENUATOR 1 | ;3GHZ ATTENUATOR 2| ;AUDIO BD | ;ROM BASEBAND GENERATOR 1 | ;ROM BASEBAND GENERATOR 2 | ;DEMOD DOWNCONVERTER | ;VECTOR OUTPUT BOARD 1 | ;VECTOR OUTPUT BOARD 2 | ;IVF MEASUREMENT | ;MEASUREMENT DOWCONVERTER | ;RF POWER DETECTORS | ;REFERENCE MODULE | ;SYNTH DOUBLER 1 | ;SYNTH DOUBLER 2 | ;TIMING REF | ;MOMENTUM INSTRUMENT | ;RF MOTHER BOARD | ;JUMPER BOARD | ;DIGITAL MOTHER BOARD | ;FLAT PANEL ADAPTER | ;REAR PANEL BOARD

<EEPROM board ID> names

Instrument Eeprom ID State | ;Atten 1 Eeprom ID State | ;Atten 2 Eeprom ID State | ;Audio Eeprom ID State | ;BaseBandGen 1 Eeprom ID State | ;BaseBandGen 2 Eeprom ID State | ;Demod DC Eeprom ID State | ;Digital Mother Board Eeprom ID State | ;IQ Output 1 Eeprom ID State | ;IQ Output 2 Eeprom ID State | ;IVF Meas Eeprom ID State | ;Jumper Board Eeprom ID State | ;Meas DC Eeprom ID State | ;RF Mother Board Eeprom ID State | ;RF Interface Eeprom ID State | ;Ref Mod Eeprom ID State | ;Sig Gen 1 Eeprom ID State | ;Sig Gen 2 Eeprom ID State | ;Time Ref Eeprom ID State | ;Display Interface Eeprom ID State | ;Rear Panel Eeprom ID State

Related Topics

“Standard Event Status Register” on page 467

+500 to +599 Test Application Hardware Device-Specific Error

Description

These errors are generated when a problem occurs with a hardware module that is required for a particular test application.

When one of these errors is generated, the '+500 errors' bit in the questionable error status register is set.

Table 14. TA136 Hardware Error Messages

Error Message	Description
+500 TA136 hardware failure; Base station emulator hardware is not responding.	The test set's base station emulator hardware is not responding to a command when using the AMPS/136 test application.
+501 TA136 hardware failure; Base station emulator trigger hardware is not responding.	The test set's base station emulator trigger hardware is not responding to a command when using the AMPS/136 test application.
+502 TA136 hardware failure; DSP Demod Hardware is not responding.	The test set's Digital Signal Processing demodulation hardware is not responding to a command when using the AMPS/136 test application.

Table 15. Digital 136 Hardware Error Messages

Error Message	Description
+500 Digital 136 hardware failure; Base station emulator hardware is not responding.	The test set hardware responsible for creating a digital control channel (DCCH) or a digital traffic channel (DTC) is not responding to a command.

Table 16. AMPS Hardware Error Messages

Error Message	Description
+500 AMPS hardware failure; Base station emulator hardware is not responding.	The test set hardware responsible for creating an analog control channel (ACC) or an analog voice channel (AVC) is not responding to a command.
+503 AMPS hardware failure; Base station emulator trigger hardware is not responding.	The test set's base station emulator trigger hardware is not responding to a command when connected on an analog voice channel (AVC).

Related Topics

“Standard Event Status Register” on page 467

+600 to +699 Instrument Device-Specific Error

Description

These errors are generated when a problem occurs that is specific to one of the test set's instruments. These errors are part of the test set's core. Note that these measurements may not be present in every test application and therefore, these errors may not be present in every test application. There is no plan at present to support test application specific instruments.

An instrument in this context refers to the measurement-like functionality such as the audio generator and not to the test set as a whole.

When one of these errors is generated, the '+600 errors' bit in the questionable error status register is set.

Error Message	Description
+601 Instrument failure; Audio generator hardware is not responding	Indicates a problem occurs when attempting to control the test set's audio generator.

Related Topics

"Standard Event Status Register" on page 467

+700 to +799 Test Application Measurement Device-Specific Error

These errors are generated when a problem occurs that is specific to one of the test set's measurements. These are test application specific. When one of these errors is generated, the '+700 errors' bit in the questionable error status register is set. Refer to "STATus:QUESTionable" on page 447 for information on this register.

Table 17. Digital 136 Specific Measurement Error Messages

Error Message	Description
+701 Digital 136 measurement failure; Digital Transmit Power hardware is not responding.	The test set's digital power measurement hardware is not operating correctly.
+702 Digital 136 measurement failure; Modulation Accuracy hardware is not responding.	The test set's modulation accuracy measurement hardware is not operating correctly.
+703 Digital 136 measurement failure; Adjacent Channel Power hardware is not responding.	The test set's adjacent channel power measurement hardware is not operating correctly.
+704 Digital 136 measurement failure; Loopback Bit Error hardware is not responding.	The test set's loopback bit error measurement hardware is not operating correctly.
+705 Digital 136 measurement failure; IQ Tuning hardware is not responding	The test set's IQ Tuning measurement hardware is not operating correctly.

Table 18. AMPS Specific Measurement Error Messages

Error Message	Description
+701 AMPS measurement failure; Analog Transmit Power hardware is not responding.	The test set's analog transmit power measurement hardware is not operating correctly.
+702 AMPS measurement failure; Frequency Stability hardware is not responding.	The test set's frequency stability measurement hardware is not operating correctly.
+703 AMPS measurement failure; Frequency Modulation hardware is not responding.	The test set's frequency modulation measurement hardware is not operating correctly.

Related Topics

See "Integrity Indicator" on page 165.

+800 to +899 Core Measurement Device-Specific Error

Description

These errors are generated when a problem occurs that is specific to one of the test set's core measurements (such as analog audio).

When one of these errors is generated, the '+800 errors' bit in the questionable error status register is set.

Error Message	Description
+801 Measurement failure; Analog audio hardware is not responding	Indicates that a problem occurs when attempting to control the measurement's hardware.
+802 Measurement failure; Audio analyzer hardware is not responding	Indicates that a problem occurs when attempting to control the measurement's hardware.

Related Topics

"Standard Event Status Register" on page 467

Error Message Log

Description

When an error message is displayed, it is also logged in the error message log. This log is only accessible manually; it is not available through GPIB. The error message log can have two pages it can be displayed by pressing the F7 menu key from the SYSTEM CONFIG screen, Next Page and Previous Page controls are provided.

All errors and events that are generated are displayed in the error message log. When the log is full a new message is sent to the log and the oldest message is removed from the log. The log is cleared when the test set powers up or when the user presses F10 (Clear Error Message Log).

Related Topics

“Error Messages” on page 577

Revision Information

This document describes features and functionality that are part of the E1961A AMPS/136 Mobile Test Application releases. This document contains the original features, as well as enhancements that have been added over time.

Select the appropriate link below to view the required release.

- “A.04 release - March 2001” on page 610
- “A.03 release - November 2000” on page 610
- “A.02 release - June 2000” on page 611

A.04 release - March 2001

Changes were made to GPIB syntax commands that are common to both the AMPS/136 and the GSM test applications. This was done for the E1985 Fast Switching test application that allows you to switch between these two formats almost instantly. Fast switching also allows you to make changes to the inactive test application’s settings while testing mobile stations using the active test application. The commands were altered to provide a method of specifying which test application the command is to affect. See “Diagram Conventions” on page 203.

New FETCh:DPOWer commands were added, and existing commands changed, to improve the usefulness of this measurement and make it compatible with the E1985 Fast Switching test application.

A.03 release - November 2000

Two features were added for this release:

- Selectable AC or DC coupling between the Audio Generator and the front panel AUDIO OUT port.
- Induced bit errors on the forward DTC. You can specify the level of induced bit errors (from 0% to 20%) that are sent to the mobile while on a DTC.

A.02 release - June 2000

Measurement Functionality

The following measurements have been implemented. Statistics from each measurement include the minimum, maximum, average and standard deviation of each result when multiple measurements are made.

UI=User Interface, MUI=Manual User Interface, RUI=Remote User Interface

Measurements

Measurement	User Settings	UI Access	Results
Analog TX Power	<ul style="list-style-type: none"> • Trigger arm • Measurement timeout • Multi-measurement count 	MUI and RUI	<ul style="list-style-type: none"> • Integrity • Power in dBm
Frequency Modulation	<ul style="list-style-type: none"> • Trigger arm • Measurement timeout • Multi-measurement count • Distortion on or off • Distortion fundamental frequency • Expander on or off • Filter type • 100 Hz BW BPF center frequency • De-emphasis on or off • Detector type • Modulation frequency on or off 	MUI and RUI	<ul style="list-style-type: none"> • Integrity • Deviation in kHz • Distortion in % • Modulation frequency in Hz
Frequency Stability	<ul style="list-style-type: none"> • Trigger arm • Measurement timeout • Multi-measurement count 	MUI and RUI	<ul style="list-style-type: none"> • Integrity • Frequency error in Hz • Worst frequency error in ppm • RF frequency in MHz
Digital TX power	<ul style="list-style-type: none"> • Trigger source • Trigger arm • Trigger delay • Measurement timeout • Multi-measurement count 	MUI and RUI	<ul style="list-style-type: none"> • Integrity • Power in dBm
Digital Modulation Accuracy	<ul style="list-style-type: none"> • Trigger source • Trigger arm • Trigger delay • Measurement timeout • Multi-measurement count • EVM10 on or off 	MUI and RUI	<ul style="list-style-type: none"> • Integrity • EVM1 in % rms • Frequency error in Hz • Phase error in degrees rms • Magnitude error in % rms • Origin offset in dBc • EVM10 in % rms

Measurements

Measurement	User Settings	UI Access	Results
Adjacent Channel Poser	<ul style="list-style-type: none"> • Trigger source • Trigger arm • Trigger delay • Measurement timeout • Multi-measurement count 	MUI and RUI	<ul style="list-style-type: none"> • Integrity • Lower adjacent channel power in dBc • Upper adjacent channel power in dBc • Lower 1st alternate channel power in dBc • Upper 1st alternate channel power in dBc • Lower 2nd alternate channel power in dBc • Upper 2nd alternate channel power in dBc
IQ Tuning	<ul style="list-style-type: none"> • Trigger source • Trigger arm • Trigger delay • Measurement timeout • Multi-measurement count • Reference offset frequency • Spur measurement frequency • Offset frequencies 	MUI and RUI	<ul style="list-style-type: none"> • Integrity • Power at each offset frequency in dB relative to level of reference offset frequency • Power spur frequency in dB relative to level of reference offset frequency
Dynamic Power	<ul style="list-style-type: none"> • Trigger arm • Measurement timeout • Burst count • Power step difference 	MUI and RUI	<ul style="list-style-type: none"> • Integrity for each burst • Power for each burst in dBm
Loopback BER	<ul style="list-style-type: none"> • Trigger arm • Measurement timeout • Number of bits to test 	MUI and RUI	<ul style="list-style-type: none"> • Integrity • Number of bits tested • Bit error ratio in % • Number of bad bits
Audio Analyzer	<ul style="list-style-type: none"> • Trigger arm • Measurement timeout • Multi-measurement count • SINAD and Distortion on or off • SINDAD/Distortion fundamental frequency • Expander reference level • Filter type • 100 Hz BW BPF center frequency • De-emphasis on or off • Detector type • Expected peak voltage • Audio frequency on or off 	MUI and RUI	<ul style="list-style-type: none"> • Integrity • Audio level in V rms or peak • SINAD in dB • Audio harmonic distortion in % • Audio frequency in Hz

Instrument Features

- Audio Generator with user-settable amplitude, frequency and pulse on or off.
- Audio analyzer with analysis of audio signals applied to the Audio Input ports of the test set. User-settable parameters and measurement results in “Measurement Functionality” on page 611.

Active Cell Operating Mode

Active cell operating mode is available via the MUI and RUI. Some features are limited to MUI or RUI use, and these are indicated in the following text.

Active cell operating mode provides call processing from the test set to allow a call to be established and maintained during testing of a mobile station. The test set can transmit and receive on an AVC or on a DTC in either band. The test set can receive on a DCCH in either band.

For this release, active cell operating mode allows the user to set the following parameters for use on a digital channel.

- Cell power level
- MS TX level
- Control channel type (ACC or DCCH)
- ACC channel number
- ACC SID
- DCCH band (cellular 800 MHz or PCS 1900 MHz)
- DCCH channel number
- DCCH DVCC, SID, MCC, and SOC
- DCCH burst size (normal or abbreviated)
- MSID-MIN format (RUI only)
- Traffic channel type (AVC or DTC)
- DTC band (cellular 800 MHz or PCS 1900 MHz)
- DTC channel number
- DTC timeslot (1 and 4, 2 and 5, or 3 and 6)
- Vocoder type (VSELP or ACELP)
- DTC DVCC
- DTC burst size (normal or shortened)
- MAHO reporting start and stop
- Number of MAHO neighbor cells to report (0 to 6) and their bands and channel numbers

For this release, the following call processing actions can be performed by the test set as initiated by the user while in active cell operating mode on a digital channel.

- Registration of the mobile station by the test set using a single registration command or by using repeating registration commands (RUI only)

Revision Information

- Paging of the mobile station by the test set from an ACC to a DTC in the cellular 800 MHz band and from a DCCH in either band to a DTC in either band. Paging can be performed using a single page command or by using repeating page commands (RUI only).
- Origination from the mobile station to the test set from an ACC to a DTC in the cellular 800 MHz band and from a DCCH in either band to a DTC in either band
- Test set release from a DTC in either band to a DCCH in either band and from a DTC in either band to an ACC
- Mobile station release from a DTC in either band to a DCCH in either band and from a DTC in either band to an ACC
- Immediate handoff to new MS TX level
- Handoff from a DTC in either band to an AVC
- Handoff from a DTC in either band to a DTC in either band
- Handoff when user presses Execute Handoff key

For this release, the following mobile station reported information is available to the user while in active cell operating mode on a digital channel.

- MSID - MIN format and phone number format
- SCM
- ESN - decimal and hexadecimal
- Protocol version
- Rate capability
- MS called party number
- MS phone number (paging number)
- MAHO BER (no induced errors)
- MAHO RSSI
- MAHO neighbors RSSI
- SCM transmission support (RUI only)
- SCM bandwidth support (RUI only)

For this release, active cell operating mode allows the user to set the following parameters for use on an analog channel.

- Cell power level
- MS TX level
- Control channel type (ACC or DCCH)
- ACC channel number
- ACC SID
- DCCH band (cellular 800 MHz or PCS 1900 MHz)
- DCCH channel number
- DCCH DVCC, SID, MCC and SOC
- DCCH burst size (normal or abbreviated)

- Traffic channel type (AVC or DTC)
- AVC channel number
- SAT color code (SAT1 5970 Hz, SAT2 6000 Hz, or SAT3 6030 Hz)
- Internal FM frequency
- Internal FM deviation
- MSID - MIN format (RUI only)

For this release, the following call processing actions can be performed by the test set as initiated by the user while in active cell operating mode on an analog channel.

- Registration of the mobile station by the test set
- Paging of the mobile station by the test set from an ACC to an AVC or from a DCCH in either band to an AVC
- Origination from the mobile station to the test set from an ACC to an AVC or from a DCCH in either band to an AVC
- Test set release from an AVC to an ACC and from an AVC to a DCCH in either band
- Mobile station release from an AVC to an ACC and from an AVC to a DCCH in either band
- Immediate handoff to new MS TX level
- Handoff from an AVC to a DTC in the cellular 800 MHz band
- Handoff from an AVC to an AVC
- Handoff when user presses Execute Handoff key

For this release, the following mobile reported information is available to the user while in active cell operating mode on an analog channel

- MSID - MIN format and phone number format
- MS phone number (paging number)
- SCM
- ESN - decimal and hexadecimal
- Protocol capability
- MS called party number

Active cell operating mode also allows the user to set up the test set's receiver. The following parameters can be set.

- Receiver power control
- Receiver measurement frequency control

Revision Information

AVC Test Operating Mode

AVC test operating mode is available via MUI and RUI.

AVC test operating mode is used for analog testing of mobile stations without signaling. An AVC with SAT is generated on the forward channel. AVC test operating mode allows the user to set the following parameters for generation by the test set.

- Cell power level
- MS TX level
- AVC channel number or frequency
- SAT color code (SAT1 5970 Hz, SAT2 6000 Hz, or SAT3 6030 Hz)
- SAT state (on or off)
- Internal FM frequency
- Internal FM deviation
- External FM state (on or off)

AVC test operating mode also allows the user to set up the test set's receiver. The following parameters can be set.

- Receiver power control
- Receiver measurement frequency control
- Receiver uplink frequency control

AVC test operating mode includes an MUI window titled Current Analog Voice Channel Information. This window displays the following parameters

- Analog MS TX level
- AVC channel
- SAT color code

DTC Test Operating Mode

DTC test operating mode is available via MUI and RUI.

DTC test operating mode is used for digital testing of mobile stations without signaling. A DTC is generated on the forward channel. DTC test operating mode allows the user to set the following parameters for generation by the test set.

- Cell power level
- MS TX level
- DTC band (cellular 800 MHz or PCS 1900 MHz)
- DTC channel number or frequency
- DTC timeslot (1 and 4, 2 and 5, or 3 and 6)
- DTC DVCC
- DTC burst size (normal or shortened)
- Vocoder type (VSELP or ACELP) (RUI only)

DTC test operating mode also allows the user to set up the test set's receiver. The following parameters can be set.

- Receiver power control
- Receiver measurement frequency control
- Receiver uplink frequency control

DTC test operating mode includes an MUI window titled Current Digital Traffic Channel Information. This window displays the following parameters

- Digital MS TX level
- DTC channel
- DTC band
- DTC timeslot
- DTC DVCC
- Vocoder type

CW Operating Mode

CW operating mode is available via MUI and RUI.

CW operating mode is used to provide a CW RF signal from the test set. CW operating mode allows the user to set the following parameters.

- Cell power level
- RF generator frequency

CW operating mode also allows the user to set up the test set's receiver. The following parameters can be set.

- Expected CW power
- Receiver measurement frequency
- Receiver uplink frequency

CW operating mode includes an MUI window titled CW Parameters. This window displays the following parameters.

- RF generator frequency
- Cell power
- Cell power state

Test Application Switching

WARNING Test application switching is only possible between GSM Mobile Test firmware revision A.04.00 and newer and AMPS/136 Mobile Test firmware revision A.01.01 and newer. Using older firmware for either test application causes you to switch from one test application and then not be able to switch back.

The following MUI and RUI functionality is available to allow a user to switch between the GSM and AMPS/136 test applications. Switching test applications requires a re-boot of the instrument which is performed automatically as part of the switching process.

To access test application switching from the front panel, press the System Config hardkey. Pressing the Test Application Setup softkey F3 allows a user to select a specific revision of a test application. Pressing the Test Application Setup softkey F2 allows a user to select and switch to a test application.

To switch test applications remotely, refer to the GPIB command list. The commands are part of the SYSTem subsystem.

MUI Screens

System Config Screen

- Instrument information (includes current test application, firmware revision, last calibration date, serial number, current GPIB address, current LAN IP address, current subnet mask, current default gateway)
- Options installed information
- Instrument setup (includes GPIB address, LAN IP address, subnet mask, default gateway, display mode, display brightness, beeper state, maskable message display state)
- Test application information (displays name and revision of each test application licensed to be in instrument)
- Test application setup allows for switching between test applications
- RF IN/OUT amplitude offset allows for setup of frequency-dependent offsets to account for system losses and gains
- Message log

Instrument Status Screen (lower center window of every screen)

- Indication of call status in active cell operating mode
- Indication of measurements running in the background
- GPIB annunciators (R for remote, L for listen, T for talk and S for SRQ)
- Indication of amplitude offset usage
- Indication of SHIFT hardkey usage
- Indication of internal or external reference

Call Setup Screen

- Operating mode (active cell, DTC test, AVC test or CW)
- Originate or end call in active cell operating mode
- Paging number in active cell operating mode
- Call/Handoff setup allows setup of call parameters for paging, origination and handoffs in active cell operating mode

- Register mobile in active cell operating mode
- Mobile station information in active cell operating mode
- Active cell status window in active cell operating mode
- Current traffic or voice channel information in active cell operating mode, DTC test operating mode and AVC test operating mode
- CW parameters window in CW operating mode

Front Panel Hard Keys

The following front panel keys are functional as part of this release.

- Measurement
- Call Setup
- System Config
- Measurement Reset
- Start Single
- Continuous All
- Main Menus - Measurement Selection and Instrument Selection
- Data Entry
- Local
- Preset
- Full Preset
- AC Power on or off

Status Subsystem

The following RUI functionality is available as part of the STATUS subsystem.

- STATUS:OPERation registers
- STATUS:OPERation:CALL registers
- STATUS:OPERation:NMRReady registers
- STATUS:QUEStionable registers
- STATUS:QUEStionable:CALL registers
- STATUS:QUEStionable:ERRors registers
- STATUS:QUEStionable:HARDware registers

Revision Information

RUI Synchronization Features

The following RUI features allow for synchronization of control programs with test set functionality.

- The INITiate:DONE? query allows retrieval of measurement results when they are available without waiting for other initiated measurements to complete
- The CALL:CONNEcted series of commands and queries allow a user to know when a handoff has completed successfully or not
- The CALL:STATus[:STATe]? query allows a user to know what state the call is in (IDLE, SREQ, ALER, REL, HAND, REG, PAG or CONN)
- The CALL:MS:REPorted:MAHO:BERRor:NEW? and CALL:MS:REPorted:MAHO:RSSI:NEW? and CALL:MS:REPorted:MAHO:NEIGHbor:LIST[:ALL]:NEW? queries allow for retrieval of the next newly-reported MAHO results after a change in parameters (for example, a change in cell power level)
- The FETCh:<measurement mnemonic>:ICount? queries allow a user to determine how many measurements have completed (intermediate count) when multi-measurement count is chosen to be more than one

RUI-Specific-Features Not Already Listed

The following RUI features provide specific information for programming ease.

- The SYSTem:ROSCillator:LOCKed? query allows a user to determine whether the reference oscillator is locked or not
- The CALibration:DATE? query allows retrieval of the last date the unit was calibrated (also found on the MUI on the System Config screen)

Features Not Implemented

The following features are not implemented as part of this release.

- Help front panel key (not planned)
- Save front panel key (not planned)
- Save Single front panel key (not planned)
- Delete front panel key (not planned)
- Register Recall front panel key (not planned)

Symbols

*IDN?, 561

Numerics

100 Hz BW BPF Center
Frequency, 396
audio analyzer, 375
1st Alternate, 293
2nd Alternate, 293

A

ACC (control channel type), 220
ACC Channel, 218
ACP
See also Adjacent Channel
Power
Active Cell, 251
active cell operating mode, 505
Active Cell Status, 221
active link, 33
active versus inactive
measurements, 198
address
GPIB, 558
LAN, 562
adherence to TIA/EIA standards,
107
Adjacent Channel Power
1st Alternate (Lower, Upper),
293
2nd Alternate (Lower, Upper),
293
Adjacent (Lower, Upper), 293
average, 356
Adjacent Channel Power Setup
Measurement Timeout, 370
Multi-Measurement Count, 370
Trigger Arm, 370
Trigger Delay, 370
Trigger Source, 370
Amplitude, 210
Amplitude Offset RF In/Out Port,
482
analog audio (AAUDIO)
measurement, 57
Analog MS TX Level (AVC setup
info), 268
Analog MS TX Level (current AVC
info), 280
analog power (ATXP)
measurement, 53
analog test mode operating mode,
509
Analog Transmit Power
average, 356
integrity, 305

intermediate count, 305
Minimum, Maximum, Average,
Std Dev, 305
Analog Transmit Power Setup
Measurement Timeout, 381
Multi-Measurement Count, 381
Trigger Arm, 381
ARFCN
BCH, 498
TCH, 498
arithmetic mean, 177
arming triggering, 199
ATXP
See also Analog Transmit Power
Audio Analyzer
Audio Frequency, 296
Audio Level, 297
Distortion, 296
integrity, 296
intermediate count, 296
SINAD, 297
Audio Analyzer Setup
100 Hz BW BPF Center
Frequency, 375
De-Emphasis State, 374
Detector Type, 375
Expander Reference Level, 375
Filter Type, 375
Measurement Timeout, 375,
380
Multi-Measurement Count, 374
SINAD/Distortion Fundamental
Frequency, 375, 380
SINAD/Distortion State, 375,
380
Trigger Arm, 374
Audio Frequency, 296
Audio Generator, 210
AUDIO IN connectors, 57
Audio Level, 297
average, 356
audio level measurements, 64
automatic (auto) trigger source,
196
AVC (traffic channel type), 285
AVC Channel, 267
AVC Channel (current AVC info),
280
AVC Setup Info
Analog MS TX Level, 268
AVC Channel, 267
SAT Color Code, 267
AVC Test, 251
averaging measurements, 177

B

BA Table, 498

Band Pass Filter Frequency
FM, 380, 396
base station originated call, 33
Beeper State, 477
Bit Error Count, 330, 356
Bit Error Ratio, 330, 356
Bit Errors, Induced, 229
broadcast allocation table, 498
Broadcast Chan, 498, 514
broadcast channel
See also BCH
C
Cal. first IQ mod, 215
Cal. first IQ Modulator, 215
Cal. second IQ mod, 215
Cal. second IQ Modulator, 215
call
base station originated, 33
mobile station originated, 34
call processing error, 599
call processing state, 39
CCH parameters, 513
Cell Activated State, 505
changing manually, 539
cell parameters, 539
Cell Parm, 539
Cell Power, 255, 513
Cell Power (CW parameters), 255
Cell Power State, 514
Cell Power State (CW
parameters), 255
Cellular (DCCH band), 225
Cellular (DTC band), 267
Change MS TX Level, 237
channel
selecting manually, 525
channel number
selecting broadcast channel, 514
selecting manually, 498
Clear Message Log, 289
command error, 586
commands
call processing, 35
overlapped, 35
synchronization, call processing
events, 35
synchronization, call processing
states, 39
compound queries, 161
concurrent measurements, 163
restrictions, 163
Configuring the Test Set's GPIB
Address, 558
Configuring the Test Set's LAN,
562
connected/idle query, 40

- CONTINUOUS ALL key, 369
- continuous triggering, 199
- Control Ch Type
 - ACC, 220
 - DCCH, 220
- control channel parameters, 513
- Coupling, 210
- Current AVC Info
 - Analog MS TX Level, 280
 - AVC Channel, 280
 - SAT Color Code, 280
- Current DTC Info
 - Digital MS TX Level, 280
 - DTC Band, 280
 - DTC Channel, 280
 - DTC Vocoder Type, 280
- Current Traffic Channel Type, 280
- CW, 251
- cw mode operating mode, 516
- CW Parameters
 - Cell Power, 255
 - Cell Power State, 255
 - RF Generator Frequency, 266
- D**
- data types
 - mixed, problems with, 161
 - query response, 161
- DCCH (control channel type), 220
- DCCH Band
 - Cellular, 225
 - PCS, 225
- DCCH Channel, 225
- DCCH DVCC, 225
- DCCH Settling Time, 507
- debug feature, 204
- Debug State, 478
- De-Emphasis State
 - audio analyzer, 374
 - FM, 395
- de-emphasis, selecting, 58
- Default Gateway, 478
- default settings
 - full preset, 530
 - measurement timeouts, 169
 - partial preset, 530
 - status preset, 531
- delay, trigger, 200
- Detector Type
 - Peak -, 395
 - Peak (audio analyzer), 375
 - Peak +, 395
 - RMS (audio analyzer), 375
 - RMS (FM), 395
- detector, audio analyzer, 57
- device specific error, 593, 596
- Digital MS Protocol Version
 - (mobile station information), 239
- Digital MS TX Level (current DTC info), 280
- Digital MS TX Level (DTC setup info), 268
- digital power (DTXP)
 - measurement, description, 70
- Digital Transmit Power
 - average, 356
 - intermediate count, 311
 - Minimum, Maximum, Average, Std Dev, 311
- Digital Transmit Power Setup
 - Measurement Timeout, 391
 - Multi-Measurement Count, 391
 - Trigger Arm, 391
 - Trigger Delay, 391
 - Trigger Source, 391
- DigitalTransmit Power
 - integrity, 311
- Disable MAHO Reporting, 237
- Display Brightness, 556
 - High, 289
 - Medium, 289
- Display Mode
 - Fast, 289
 - Track, 289
- Display mode, 289
- distortion measurement, enabling, 57
- Distortion
 - audio, 296
 - audio (average), 356
 - FM, 315
 - FM (average), 356
- Distortion (%)
 - Minimum, Maximum, Average, 315
- distortion (AFAN DIST) measurement, 67
- Distortion Fundamental
 - Frequency, 395
- Distortion State, 395
- downlink speech source, control of, 163
- DTC (traffic channel type), 285
- DTC Band
 - Cellular, 267
 - PCS, 267
- DTC Band (current DTC info), 280
- DTC Burst Size
 - Normal, 228
 - Shortened, 228
- DTC Channel, 267
- DTC Channel (current DTC info), 280
- DTC Induced Err, 229
- DTC Setup Info
 - Digital MS TX Level, 268
- DTC Test, 251
- DTC Test mode operating mode, 518
- DTC Vocoder Type
 - ACELP(CC1), 267
 - VSELP, 267
- DTC Vocoder Type (current DTC info), 280
- DTXP
 - See also* Digital Transmit Power
- E**
- Enable MAHO Reporting, 237
- End Call, 231
- error message log, how to access, 609
- ESN (decimal), 241
- ESN (Decimal) (mobile station information), 237
- ESN (Hex) (mobile station information), 237
- ESN (hexadecimal), 241
- establish an active link, 33
- EVM
 - See Also* RMS EVM
- EVM1
 - maximum, 356
- EVM10
 - maximum, 356
- EVM10 Measurement, 406, 421
- Execute Handoff, 235
- execution error, 590
- Expander Reference Level
 - audio analyzer, 375
- expander reference level, setting, 58
- Expander State, 395
- Expected CW Power (receiver control), 362
- expected peak voltage, audio analyzer, 58
- Expected Power, 498, 526
- Expected Power Control (receiver control), 362
- Ext FM State, 232
- external trigger source, 196
- F**
- Filter Type
 - 100 Hz BW BPF (audio analyzer), 375
 - 100 Hz BW BPF (FM), 396

- 300 Hz to 15 kHz (audio analyzer), 375
 - 300 to 15 k (FM), 396
 - 50 Hz to 15 kHz (audio analyzer), 375
 - 50 to 15 k (FM), 396
 - C-Message (audio analyzer), 375
 - C-Message (FM), 396
 - None (audio analyzer), 375
 - None (FM), 396
 - filters, audio analyzer, 57, 79
 - FM Dev (kHz) RMS
 - Minimum, Maximum, Average, 314
 - FM Deviation, 314
 - average, 356
 - FM, modulation frequency, 79
 - Freq Error (Hz)
 - Minimum, Maximum, Average, 334
 - Minimum, Maximum, Average, 321
 - Frequency, 210
 - frequency stability, 321
 - frequency stability (average), 356
 - frequency
 - selecting manually, 525
 - Frequency (kHz)
 - Minimum, Maximum, Average, 321
 - frequency band
 - selecting manually, 525
 - frequency banded parameters, 497
 - frequency bands
 - DCS, 498
 - EGSM, 498
 - PCS, 498
 - PGSM, 498
 - Frequency Error, 321
 - modulation accuracy, 334
 - Frequency Modulation
 - Distortion, 315
 - FM Deviation, 314
 - integrity, 315
 - intermediate count, 315
 - Modulation Frequency, 315
 - frequency modulation
 - measurements, 79
 - Frequency Modulation Setup
 - 100 Hz BW BPF Center Frequency, 396
 - De-Emphasis State, 395
 - Detector Type, 395
 - Distortion Fundamental Frequency, 395
 - Distortion State, 395
 - Expandor State, 395
 - Filter Type, 396
 - Measurement Timeout, 396
 - Multi-Measurement Count, 395
 - Trigger Arm, 395
 - Frequency Stability
 - Frequency, 321
 - Frequency Error, 321
 - integrity, 321
 - intermediate count, 321
 - Worst Frequency Error, 321
 - frequency stability (FSTability)
 - measurement, 79, 85
 - Frequency Stability Setup
 - Measurement Timeout, 401
 - Multi-Measurement Count, 401
 - Trigger Arm, 401
 - frequency, FM modulation, 79
 - FULL (PRESET) key, 491
 - FULL (preset) key, 446
 - full preset, 530
- G**
- GPIO Address, 478
 - GPIO address, 558
- H**
- hardware error, 602
- I**
- I/Q Tuning measurement, 89
 - programming example, 92
 - idle measurement state, 199
 - immediate trigger source, 196
 - inactive measurement state, 198
 - Induced Bit Errors, 229
 - instrument error, 606
 - Instrument Information
 - Last Calibration, 215
 - Test Application, 488
 - Instrument Setup
 - Beeper State, 477
 - Default Gateway, 478
 - Display Brightness, 289
 - Display Mode, 289
 - GPIO Address, 478
 - LAN IP Address, 478
 - Maskable Message Display State, 289
 - Subnet Mask, 478
 - Int FM Dev, 232
 - Int FM Freq, 232
 - integrity
 - analog transmit power, 305
 - audio measurements, 296
 - digital transmit power, 311
 - FM, 315
 - frequency stability, 321
 - integrity indicator
 - programming example, 168
 - timeout, 169
 - values (0-16) explained, 165
 - intermediate count
 - analog transmit power, 305
 - audio measurements, 296
 - digital transmit power, 311
 - FM, 315
 - frequency stability, 321
 - IQ Tuning
 - FETCH, 327
- L**
- LAN address, 562
 - LAN IP Address, 478
 - Last Calibration, 215
 - level
 - mobile station transmit, 498
 - link control error, 601
 - Loopback BER
 - Bit Error Count, 330
 - Bit Error Ratio, 330
 - bits tested, 356
 - Loopback BER Setup
 - Measurement Timeout, 418
 - Number of bits to test, 418
 - Trigger Arm, 418
- M**
- MACC
 - See also* Modulation Accuracy
 - Magnitude Error
 - maximum, 356
 - See Also* RMS Magnitude Error
 - MAHO BER, 237
 - MAHO Info, 237
 - MAHO Reported Information, 237
 - MAHO RSSI, 237
 - make a base station originated call, 33
 - make a mobile station originated call, 34
 - Manual Analog Power Cellular Band (receiver control), 362
 - Manual Band, 498, 525
 - Manual Channel, 498, 525
 - Manual Digital Power Cellular Band (receiver control), 362
 - Manual Digital Power PCS Band (receiver control), 362
 - Manual Freq, 525

- Maskable Message Display State, 289
- maximum value, 177
- MCC, 236
- MCC, manually setting, 539
- measurement averaging, 177
- measurement error, 608
- Measurement Frequency
 - Auto (receiver control), 362
 - manual (receiver control), 363
- measurement progress report, 172
- MEASUREMENT RESET key, 207, 490
- measurement statistics, 177
- Measurement Timeout
 - adjacent channel power, 370
 - analog transmit power, 381
 - audio analyzer, 375, 380
 - digital transmit power, 391
 - FM, 396
 - frequency stability, 401
 - Loopback BER, 418
 - modulation accuracy, 406, 421
- measurement triggering, 196
- measurements
 - active versus inactive, 198
 - analog audio, description, 57
 - analog power, description, 53
 - audio level, description, 64
 - concurrent, 163
 - digital transmit power, description, 70
 - distortion, description, 67
 - frequency stability, description, 79, 85
 - I/Q Tuning, 89
 - programming example, 92
 - SINAD, description, 104
- measurements, frequency
 - modulation, 79
- measuring (continuous)
 - measurement state, 199
- measuring (single) measurement state, 199
- Message Log, 489
- message log, how to access, 609
- Min 1 (Hex) (mobile station information), 239
- Min 2 (Hex) (mobile station information), 239
- MIN1, 246
- MIN2, 247
- minimum value, 177
- mixed data types, problems with, 161
- mobile power class, reported, 248
- mobile power level change, 159
- mobile reported MIN1, 246
- mobile reported MIN2, 247
- mobile reported protocol version, 249
- mobile reported rate capability, 248
- Mobile Station Information
 - Digital MS Protocol Version, 239
 - ESN (Decimal), 237
 - ESN (Hex), 237
 - Min 1 (Hex), 239
 - Min 2 (Hex), 239
 - MS Called Party Number, 239
 - Phone Number, 239
 - Rate Capability, 239
 - SCM, 239
- mobile station originated call, 34
- Modulation Accuracy
 - Frequency Error, 334
 - Origin Offset, 335
 - RMS EVM1, 333
 - RMS EVM10, 333
 - RMS Magnitude Error, 334
 - RMS Phase Error, 335
- Modulation Accuracy Setup
 - EVM10 Measurement, 406, 421
 - Measurement Timeout, 406, 421
 - Multi-Measurement Count, 405, 421
 - Trigger Arm, 405, 421
 - Trigger Delay, 406, 421
 - Trigger Source, 406, 421
- Modulation Frequency, 315
- MS Called Party Number (mobile station information), 239
- MS TX Level, 268, 498
- MS TX Level change, 159
- Multi-Measurement Count
 - adjacent channel power, 370
 - analog transmit power, 381
 - audio analyzer, 374
 - digital transmit power, 391
 - FM, 395
 - frequency stability, 401
 - modulation accuracy, 405, 421
- multi-measurements, 177
- count, 172
- multiple queries using semicolon separator, 161
- N**
 - newlink genCFGChannel, 513
 - newlink genCFGTest, 528
 - newlink genCNFGmobile, 522
 - newlink genDTCTest, 518
- newlink progAUDIOFreq, 63
- Normal (DTC burst size), 228
- Number of bits to test
 - Loopback BER, 418
- O**
 - Operating Mode
 - Active Cell, 251
 - AVC Test, 251
 - CW, 251
 - DTC Test, 251
 - operating modes
 - active cell, 505
 - analog test mode, 509
 - cw mode, 516
 - DTC test mode, 518
 - Origin Offset
 - maximum, 356
 - modulation accuracy, 335
 - Origin Offset (dBc)
 - Minimum, Maximum, Average, 335
 - Originate Call, 252
 - overlapped commands, 35
- P**
 - Paging Number, 253, 254, 264
 - parameters
 - frequency banded, 497
 - how to change cell parameters, 539
 - receiver control, 524
 - partial preset, 530
 - PCS (DCCH band), 225
 - PCS (DTC band), 267
 - Phase Error
 - maximum, 356
 - See Also* RMS Phase Error
 - Phone Number (mobile station information), 239
 - phone number, mobile reported, 248
 - Phone number, sent by the mobile, 247
 - Port Configuration
 - Amplitude Offset (RF In/Out port), 482
 - power class, reported, 248
 - power level
 - mobile station transmit, 498
 - power level (mobile), 159
 - power, expected, 498, 526
 - power, transmit, 513
 - PRESET key, 446, 491
 - preset states
 - full preset, 530
 - partial preset, 530

- status preset, 531
- programming, debug feature, 204
- progress report, measurement, 172
- protocol trigger source, 196
- protocol version, mobile reported, 249
- Pulse, 210
- Q**
- query error, 595
- query response data types, 161
 - problems with mixed data types, 161
- R**
- Rate Capability (mobile station information), 239
- rate capability, mobile reported, 248
- Receiver Control, 361
 - Expected CW Power, 362
 - Expected Power Control, 362
 - Manual Analog Power Cellular Band, 362
 - Manual Digital Power Cellular Band, 362
 - Manual Digital Power PCS Band, 362
 - Measurement Frequency
 - Auto, 362
 - manual, 363
 - Uplink Frequency
 - Auto, 362
 - manual, 363
- receiver control
 - automatic or manual control of, 524
- response unit message separator (RMUS), 161
- Rev, License, 471
- RF Gen Freq, 266
- RF Gen Freq Ctrl, 224
- RF Generator Frequency (CW parameters), 266
- RF rise trigger source, 196
- RMS EVM1
 - modulation accuracy, 333
- RMS EVM1 (%)
 - Minimum, Maximum, Average, 333
- RMS EVM10
 - modulation accuracy, 333
- RMS EVM10 (%)
 - Minimum, Maximum, Average, 333
- RMS Mag Error (%)
 - Minimum, Maximum, Average, 334
- RMS Magnitude Error
 - modulation accuracy, 334
- RMS Phase Error (degrees)
 - Minimum, Maximum, Average, 335
- RMSPhase Error
 - modulation accuracy, 335
- S**
- SAT Color Code, 267
- SAT Color Code (current AVC info), 280
- SAT State, 219
- SCM (mobile station information), 239
- SCM bandwidth, 240
- semicolon, use of in compound queries, 161
- Service
 - Cal. first IQ Modulator, 215
 - Cal. second IQ Modulator, 215
 - service request (SRQ), 42
 - Shortened (DTC burst size), 228
- SINAD, 297
 - average, 356
- SINAD (AFAN SINAD) measurement, 104
- SINAD measurement, enabling, 57
- SINAD/Distortion Fundamental Frequency, 380
 - audio analyzer, 375
- SINAD/Distortion State, 380
 - audio analyzer, 375
- single triggering, 199
- SOC, 279
- SOC, manually setting, 539
- standard deviation, 177
- statistics, 177
- status preset, 531
- Subnet Mask, 478
- synchronization
 - call processing events, 35
 - call processing states, 39
 - INIT:DONE, 173
 - measurement event, 173
 - service request (SRQ), 42
 - STAT:OPER:CALL, 42
- System ID, 278
- System ID, manually setting, 539
- T**
- table, broadcast allocation, 498
- TCH parameters, 528
- Test Application
 - Test Application, Revision, License, 471
 - Test Application (instrument information), 488
 - test application error, 607
 - test application hardware error, 605
 - Test Application Setup, 471
 - Test Set Beeper, 555
 - TIA/EIA standards, adherence to, 107
 - timebase description/operation, 573
 - timeouts, 169
 - changing time units, 169
 - Traffic Ch Type
 - AVC, 285
 - DTC, 285
 - Traffic Channel, 498
 - traffic channel parameters, 528
 - transmitter power, 513
 - Trigger Arm
 - adjacent channel power, 370
 - analog transmit power, 381
 - audio analyzer, 374
 - digital transmit power, 391
 - FM, 395
 - frequency stability, 401
 - Loopback BER, 418
 - modulation accuracy, 405, 421
 - Trigger Delay
 - adjacent channel power, 370
 - digital transmit power, 391
 - IQ Tuning, 406
 - MACC, 421
 - Trigger Source
 - adjacent channel power, 370
 - digital transmit power, 391
 - IQ Tuning, 406
 - MACC, 421
 - trigger source, 196
 - audio analyzer measurements, 58, 79, 85
 - triggering
 - arming, 199
 - continuous, 199
 - delay, 200
 - SETup command, 197
 - single, 199
- U**
- Uplink Frequency
 - Auto (receiver control), 362
 - manual (receiver control), 363
- V**
- Vocoder Type

ACELP(CC1), 267
VSELP, 267

W

waiting for trigger measurement
state, 198
Worst Frequency Error, 321, 356